Pittsburgh Sun-Telegraph

ESTAB. 1927—VOL. 4—NO. 132 FRIDAY, JUNE 14, 1929 THREE CENTS

WEATHER

Mostly cloudy weather with a probability of showers this afternoon; fair tonight and Saturday; slightly cooler tonight. (Detailed report—Page 25.)

WALL ST. CLOSE

CONVICT ESCAPES PENITENTIARY HERE

Farm Aid Bill Passage Expected at Once

PLANE DUE IN PARIS TONIGHT

Today

Flying to Paris. Dream Again, Ladies. Worse Than Whisky. A Doubting Bishop.

—By ARTHUR BRISBANE—

THE huge French monoplane "Yellow Bird" is on her way to the landing field near Paris with three plucky young Frenchmen in charge.

IF they succeed, as every American hopes they will, it will not be a duplication of Lindbergh's feat.

He flew alone, and without stopping, from New York to Paris.

That will be done before long as a regular part of commercial flying. But nobody, ever again, will do it *for the first time*.

YOUNG ladies may resume their dreams. A "high court official" says the Prince of Wales isn't engaged to Princess Ingrid of Sweden, and the rumor is "vexatious to English royalty."

NEW YORK newspapers have printed pages about "The Torch Murder." It was a crime unusually vile and cruel, the murderer setting fire to a woman to get rid of her.

CRIME ceases to be news in these crime days. But you observe with some interest that whereas in the average killing, police find empty gin bottles; in this atrocious crime they find little vials that contained morphine pills.

In all their results, drugs are worse than whisky.

BISHOP McCONNELL, of the New York Methodist Episcopal area, can't be principal speaker at a convention in Denver because he is unsound in his beliefs.

The bishop, it seems, does not believe that the sun stopped on its journey around the world when told to do so by Joshua, that he might have more daylight for fighting.

Bishop McConnell goes so far as to say that the sun doesn't really go around the earth.

ALSO the bishop doesn't believe that Jonah, even if the whale did swallow him, could have lived comfortably in its stomach for some time, going ahead about his business when restored to land.

Jonah could not have lived without air while the whale was submerged, says the modernist bishop.

How many of the clergymen that reject Bishop McConnell really believe the things that he does not believe?

MONEY, in the modern game of usury, goes up and down in value like cotton, wheat and sugar. It was comparatively cheap yesterday. In Wall Street only 7 per cent.

Stocks were cheerful in consequence. "Big Steel," General Electric and some others began climbing upward.

The poor bears are still waiting for the "collapse" that is to enrich them.

IF our famous Federal Reserve had really "stabilized credit" instead of stabilizing usury, the bears would have been still sadder.

Perhaps somebody sold out too soon or didn't "get in" soon enough.

SIR OLIVER LODGE, English scientist, says everybody not foolish will soon live to one hundred. Animals ordinarily live 10 times as long as is required for them to reach maturity. On that basis men should live to one hundred and fifty at least, and probably will if they want to.

That would complicate the population problem.

YOUNG Mr. Greenhut proposes a gigantic chain of smaller newspapers, and wishes you to know that he is no disguised power trust.

He has undertaken a difficult task. Any one of a thousand local newspaper editors can tell him of many differences between a newspaper chain and a chain of retail shops.

THE House, rejecting the debenture plan, deprives middlemen of a comfortable profit on farm exports.

Intelligent farmers know that it wouldn't have given them much if anything.

The President is supported in his common-sense attitude.

AN airplane, with a new "air mail pickup," takes mail sacks from the deck of the Leviathan at sea, hurrying the mail ashore.

The plan will save two days in trans-Atlantic mail delivery.

SOON planes will carry mail from shore to shore, passengers also, and save more than six days. It is hard to realize now. And in a few years it will be difficult to realize that men ever doubted it.

(Copyright, 1929, King Features Syn., Inc.)

WESTERN PA. PRISONER ESCAPES

Prisoner Conceals Himself In Box Until Outside Gate, Then Steals Truck

A convict escaped from the Western Penitentiary today in a packing case.

Richard Spangler, 24, convicted in Mercer County, hid himself in a box containing blankets which was to be hauled to a freight station.

The driver, Jean Bundy, drove from the penitentiary unaware of his real cargo, and stopped the truck at the Pittsburgh Screw and Bolt Company in Preble avenue to deliver a package.

Spangler forced open the box, hopped into the driver's seat and sped away.

Spangler was "sent up" in February, 1927, to serve three and one-half to seven years for felonious assault. His address was given as Greenville.

North Side police rushed guards to the bridges and highways leading out of the city to watch for the penitentiary truck in which the prisoner escaped. The truck bore license number S-26054.

MOVE TO ENJOIN FRUIT DEALERS

A hearing was held today before Judge James H. Gray in Common Pleas Court on the city's petition for an injunction restraining the Diamond Fruit Company and the Hendle Fruit Company, operators of fruit stands in the Diamond and Market street district, from selling produce to purchasers standing on the sidewalk. Judge Gray reserved his decision.

Assistant City Solicitor Harry Diamond introduced photographs to show that, while the stands of the two concers are off the sidewalk, persons buying goods must stand on the pavement and necessarily block pedestrian traffic.

Attorney Lee C. Beatty, representing the two concerns, stated that officials of the company had an agreement with Public Safety Director James M. Clark and Police Superintendent Peter P. Walsh to keep the stands at a specified distance from the curb, and that this agreement had not been violated.

Young, Late, to Fly To Son's Wedding

NEW YORK, June 14.—(AP.)—The New York Sun today says that Owen D. Young is expected to take an airplane for Cleveland tomorrow morning for the wedding of his son, Charles. Mr. Young arrives on the Aquitania tonight from Paris.

Several weeks ago, the Sun says, Mr. Young radioed his future daughter-in-law, Miss Esther Marie Christensen, of Cleveland, that "the pact simply has to be signed in time for me to attend your wedding."

Suspect in Trooper Slaying Held in N. Y.

NEW YORK, June 14.—(AP.)—Pending extradition proceedings, Salvatore Accorsi, arrested on suspicion of murder in connection with the slaying of State Trooper John J. Downey, at Acmetonia, a suburb of Pittsburgh, Pa., in 1927, was held in $1,000 bail as a fugitive from justice.

Accorsi also was charged with violation of the Sullivan anti-firearms law, police charging that when he was arrestel they found a pistol and a shotgun in his home.

ACID SMOKE AIDS FIRE

Photo by Pittsburgh Sun-Telegraph

DENSE SMOKE FROM MARKET STREET BLAZE

PIRATES SEEK THIRD IN ROW

Our first-place Pirates will endeavor to make it three in a row over the haughty Giants this afternoon, but, quite naturally, the men of McGraw will try to break up the plans of the Oaklanders.

If the Buccos cop this afternoon they probably will have to do as much over the pitching of one Larry Benton, who, like Burleigh Grimes, annexed 25 victories last season. Benton, however, is not the same pitcher he was one year ago, judging by his achievements.

Manager Bush will counter with Jess Petty, who was knocked out in the second yesterday. Ralston Hemsley or Claude Linton will catch. Hemsley hurt his back yesterday, when the Bucs won, 11-7, and if he is unable to play, Linton will work. Coburn Jones will remain at the shortfield.

The fourth and last game of the series is scheduled for tomorrow, after which the Pirates will leave for Cincinnati.

Harmony and Butler Lines Reduce Rates

A reduction in passenger fares on the Harmony Route and Butler Short Line, effective tomorrow, was announced today by David J. McCahill, president. Under the new schedule of rates the round trip fare between Pittsburgh and New Castle, Beaver or Beaver Falls is $1.50. The new rate also is effective between Butler and New Castle and Butler and Beaver Falls.

DOWNTOWN FIRE BLAST AVERTED

Fighting their way through dense smoke and intense heat, firemen today prevented a serious fire that tied up traffic in the crowded Market street district.

Two girls and two men were routed from the store of the Fashion Wall Paper Company, 409 Market street, when fire, which originated in the basement, threatened to spread to the upper floors of the two-story building. Damage was estimated at $30,000.

Misses Marie and Leona Wallkams, employes of the wall paper company, and Samuel Rubenstein and Frank McKelvey, officials of the company, were forced to the street. Firemen risked their lives fighting to keep the flames from the paint room, and confined the blaze to the basement of the building, where thousands of bolts of paper were stored.

Wilson's Daughter Not to Seek Office

BOSTON, June 14.—(INS.)—Mrs. Jessie Woodrow Sayre, daughter of the late President Woodrow Wilson, prefers her home duties to a Democritic nomination for the United States Senate.

Regarded as one of the leading candidates for the Democratic senatorial nomination, Mrs. Sayre announced today she would not seek the office.

U. S. Envoy to Brazil To Visit in Europe

RIO JANEIRO, Brazil, June 14.—(AP.)—Edwin V. Morgan, American ambassador to Brazil, will sail on June 16 for a visit of several weeks to Europe and then will go to the United States. He will return to his post here in September.

In the Sun-Telegraph Today

Theaters, Movies Pages 14, 15
Radio Program..Pages 17, 32
Society.....Page 18
Magazine.....Page 20
Fiction .....Page 21
Weather Detail.....Page 25
Sports..Pages 33, 34, 35, 36
Finance..Pages 37, 38, 39, 40

NEW FARM BILL NEAR FINAL PASSAGE

House Adopts Debentureless Measure; May Leave Senate for Hoover Today

WASHINGTON, June 14.—(A.P.)—Farm relief legislation passed through one of the final steps of its congressional journey with House approval today of the revised conference report eliminating the export debenture proposition from the measure.

The farm bill now goes to the Senate where in view of the House vote against the debenture it is expected to receive speedy approval.

PREPARE FOR SIGNING

If this is forthcoming the measure probably will be sent to the White House before nightfall as Senate action will complete work at the capitol.

The debentureless bill was approved earlier in the day by the joint Senate and House conference.

Anticipating quick Senate approval, arrangements were made in the House for a late day session so that Speaker Longworth might sign the bill.

Vice President Curtis would sign the measure immediately after the conference report had been approved and with the affixing of the Speaker's signature it would be sent to the White House.

QUICK VOTE EXPECTED

After the House action, the bill formally was transmitted to the Senate and Chairman McNary, of the Agriculture Committee, had it made the order of business with an early vote in prospect.

Immediately after Senator McNary presented the measure, Senator Robinson, of Arkansas, the Democratic leader, declared he would have no opposition to its passage.

"We are now ending the long struggle," Robinson added, "with action which many sincerely believe is inadequate and ineffective.

"The action is not on its face a redemption of the Republican pledge to put agriculture on an equality with other industries."

Tolstoi's Cousin, Divorced, to Wed

NEW YORK, June 14.—(AP.)—Count Cyril Tolstoi, cousin of the late Leo Tolstoi, yesterday obtained a license to marry Mrs. Gwendolyn Curry Seyburn, of Detroit. Announcement was made last month that the couple would wed June 15.

Both the count and Mrs. Seyburn have been previously married and divorced. The count gave his birthplace, Tarskoe, Seloe, Russia. He obtained a divorce from Eleanor McCormick Tolstoi in Paris in June, 1927. Mrs. Seyburn, the daughter of Cameron Curry, of Detroit, obtained a divorce there from Wesson Seyburn in 1922.

Relay Endurance Flight Planned

DES MOINES, Ia., June 14.—(AP).—F. C. Anderson, Des Moines pilot, planned to start late today an endurance flight in which he will use a relay of three planes.

He expects to stay up for about five hours until the gas runs low. Then he will land and transfer immediately to a waiting plane for the second lap. Anderson hopes to continue this process for at least 48 hours, spending not more than 10 seconds in changing ships each time.

United Fruit Co. Founder Dies at 81

BABYLON, N. Y., June 14.—(AP.)—Minor Cooper Keith, capitalist, known as the "banana king," died at his home today, aged 81. He was the founder of the United Fruit Company. He was identified with the lumber business in the United States until he went to Costa Rica in 1872 to build a railroad there. He later developed a banana plantation and organized the United Fruit Company in 1899.

Smith College Gets $500,000 Donation

NORTHAMPTON, Mass., June 14.—(INS.)—A gift of $500,000 without restrictions, but part of which will be used in the erection of two new dormitories, was announced today by President William Allan Neilson, of Smith College. The large gift to the college was made by Mrs. Mary Mandell, of Detroit.

SEPARATED BY OCEAN

Photo by International Newsreel.

MR. AND MRS. JEAN ASSOLANT

M. Assolant and his bride in the cabin of the French plane "Yellow Bird, shortly before it took off from Old Orchard, Me., for Paris. Mme. Assolant was, until several days ago, Pauline (Polly) Parker, New York stage girl, and today she's planning to sail to Paris by ship to join her bridegroom there.

BELL BAD DEBTS TAXABLE

A so-called "bad debt" owed by former Mayor William A. Magee to John A. Bell, convicted bankrupt banker, is subject to income tax, Referee in Bankruptcy Watson B. Adair ruled today.

Adair held that Bell had "forgiven" the $82,460.3 Magee debt and thereby had personally assumed the obligation.

The referee also upheld the government's contention as against the claim of James N. Jarvis, trustee in bankruptcy for the Bell estate, that $200,000 lost by Bell in the Lauraine Magneto Company, was taxable.

Jarvis' claim of a loss of $531,150.64 in the operation of the O. A. Kraeder Co. was allowed by the referee and held not taxable. At a hearing before Adair last week, John A. Bell, Jr., testified his father had invested $800,000 in the company and that the stock was worth only about $60,000.

Adair's ruling was made as arguments were begun in Federal Court before Judge Nelson McVicar in the government's fight to collect $247,552.16 income tax from the Bell estate for 1924 and 1925. The figures include interest.

The court asked that briefs be filed. Attorney John A. McCann, of this city, and Attorney E. G. Smith, of Washington, represented the government, and Attorney George D. Wick, the trustee in bankruptcy.

Dawes to Purchase British Pipe, Try Golf

LONDON, June 14.—(AP.)—The Evening News quoted Gen. Charles G. Dawes as saying that he was going to buy an English pipe and would try to play golf.

In a wireless message to the paper from the Olympic at sea the general was quoted as saying: "I musn't say I am going to Lossiemouth to invite Mr. MacDonald to visit America or whether we are considering a naval pact, but I am buying an English pipe and will try to play golf. I am not a real golfer, but I will do my best."

HEIRS AGREE ON THAW WILL

Filing for probate of the will of Mrs. Mary Copley Thaw, disposing of an estate estimated to be worth $5,000,000, was completed in the office of Register of Wills, Joseph N. Mackrell today. Two of the executors qualified, P. S. Space and Howard Irish. The third, James G. Marks, renounced his appointment. The executors were sworn by Deupty Register Henry Erisman.

The departure for New York last night of Harry K. Thaw, reported to have been named an executor in a codicil drawn two years ago, is said to indicate that there will be no contest of the will. At a conference of attorneys and beneficiaries yesterday, it was said, the reported right of Harry to serve as one of the distributors of his mother's estate was not pressed, and that the codicil in which he was named as an executor would not be filed.

The four children of Mrs. Thaw and the Presbyterian church share equally in the residue of the estate after numerous bequests, aggregat-

(Continued on Next Page, Col. Two.)

FLIERS NEAR PORTUGAL; GAS LOW

Pilot Radios Sire in Paris Of Ship's Location; Storm Threatens on French Coast

International News Service.

PARIS, June 14—The giant trans-Atlantic Bernard monoplane, Yellow Bird, driving relentlessly over the long "water hop" between the Maine and European Atlantic coasts, had reached a position of 26 west longitude, 47 north latitude, at 1 p. m., Paris summer time, today. This is 8 a. m. Pittsburgh time.

CORRECTED POSITION

This information was contained in a wireless message from Armeno Lotti, Jr., radio operator and sponsor of the flight, to his father.

This was the corrected position, the first bearings given by young Lotti having placed the plane at 29 west longitude, 42 north latitude.

The plane had changed its course toward Portugal, due to shrinkage in its fuel supply.

The London correspondent of International News Service cabled that the Yellow Bird passed over the steamship Niagara 110 miles northeast of the Azores this afternoon, according to the Central News. The French monoplane sent a radiogram saying "All O. K."

This message was received by Central News shortly before 1 p. m., Pittsburgh time.

STORM THREATENS

At 10 o'clock Pittsburgh time the French government weather bureau forecast that the fliers would be favored by a tail wind, but there were indications of stormy weather off the coast, through which the plane would have to travel.

If the reported speed of the plane

(Continued on Next Page, Col. Six.)

Lindy May Have Seen Start of Sea Flight

OLD ORCHARD, Me., June 14.—(AP.)—Col. Charles A. Lindbergh, first to make the West to East flight across the Atlantic Ocean may have been a distant spectator of the start of the flight of the Yellow Bird for Paris.

The Coast Guard station at Fletcher's Neck reported a boat like the cruiser in which Col. and Mrs. Lindbergh have been honeymooning along the main coast was sighted off Biddeford Poole, a few miles from here, at 2:20 o'clock yesterday.

Eight Escape as Two Planes Crash

COLON, Panama, June 14.—(AP.)—Pilots and passengers of two naval seaplanes narrowly escaped serious injury yesterday when both crashed on opposite sides of the Isthmus. The plane piloted by Lieut. Harris nose-dived in the water off Saboga Island, in the Pearl Island group. Lieut. Harris and his three passengers were rescued. The second plane crashed at the site of the Gatun Dam after it had failed to gain height from a take-off on Gatun Lake. Lieut. Spangler and his three passengers escaped with minor injuries.

Woman Juror Stricken Ill, Arson Trial Postponed

The arson trial of Samuel Benjamin, 44, was postponed in Criminal Court today after a juror, Miss Winifred Lacey, 38, of McKeesport, suddenly became seriously ill.

It was in the jury room, during a recess, that Miss Lacey, a telephone operator for the Baltimore and Ohio Railroad, complained. Dr. A. M. Jahn, waiting to testify as a character witness for Benjamin, was called, and Dr. W. L. Mullins, of Mercy Hospital, was summoned also.

They reported to Judge Ambrose B. Reid that Miss Lacey was seriously ill of heart trouble and that she would not be able to serve before Monday at earliest.

Judge Reid discharged the other jurors and ordered the case relisted for trial after Assistant District Attorney Earl Jackson had refused Defense Counsel Louis Little's offer to continue with 11 jurors.

The unexpected postponement came after Benjamin had denied that he planned the fire which swept his four-story building at Fifty-second and Butler streets to collect insurance. One man was killed in the explosion which preceded the fire.

Boy's Mother, Pilot's Bride Worried Over Stowaway

PORTLAND, Me., June 14.—(INS.)—A mother's prayers fervently went up to heaven for the safety of her boy and probably a father's too, as he silently went about his tailor shop today.

The anxious parents were Mr. and Mrs. Morris H. Schreiber, whose 22-year-old adventerous son, Arthur, was believed to be a stowaway aboard the Old Orchard Beach Paris monoplane, Yellow Bird.

"God will protect him," cried the mother. The father would say nothing.

The flip of a coin with a pal, J. Wilbur Clark, of Hartford, Conn., won the "great adventure" for Arthur, according to statements made at Old Orchard Beach by young Clark. A typical American boy—fearless of the possibilities of death in the hazardous flight, looking for adventure for the pure joy of it and with all a business eye for the financial benefits if he succeeded—was the description of Arthur by his friend.

NEW YORK, June 14.—(INS.)—If Mrs. Pauline Assolant, four-day bride of the pilot of the Yellow Bird, ever gets a good grip on Arthur Schreiber, Arthur's 22 years won't save him from a good old-fashioned drubbing.

Arthur is the young man who is believed stowed away on the Yellow Bird and Arthur is the young man Mrs. Assolant blames for the diminishing of the plane's fuel supply.

"It is wicked—to stowaway on a plane," she said today at the Ritz Tower, where she sits hour after hour by the radio. "Do you really think that stowaway is aboard? Terrible—terrible—I never heard of such a terrible thing.

"They tried to tease me into stowing away, but I would not do such a thing," she said.

KILLINGS BY DRY AGENTS BRING NATION-WIDE PROTESTS

USE OF GUNS RESTRICTED BY DORAN

Custom Agents on Prohibition Duty to Come Under Ban Put on Weapons' Misuse

International News Service.

WASHINGTON, June 14.—Caught in the vortex of a bitter wave of public sentiment against enforcing the prohibition law at the point of a gun, and the rising cry of the radical drys that the country be dried up at any cost, the treasury department was in a serious quandary today.

Despite the fact that the reports of special investigators exonerated prohibition killings and shootings at Detroit and on the Mexican border, officials appeared determined to check enforcement at the cost of human life.

DORAN'S ORDERS STUDIED

Customs officials were studying the strict regulations prohibiting the use of firearms except in self-defense or to prevent taking of human life, which already have been issued to all administrators and agents by Prohibition Commissioner J. M. Doran.

That similar instructions would be given to customs agents engaged in prohibition work along the border, appeared probable. Thus far customs agents have been permitted to use their own discretion and judgment with firearms. Until the last few days few instances of shooting arose in which their activities were criticized.

REPORT DEFENDS KILLER

An investigation of the shooting of Henry Virkula by Customs Patrolman Emmet J. White, near International Falls, Minn., showed that the agent "apparently was acting within his authority under the law, Assistant Secretary of the Treasury Seymour Lowman announce today, upon receipt of a report from customs officials in Minnesota.

White has "a perfect defense" to the charges that have been made against him, according to Lowman.

"If the local courts indict White a motion will be made to transfer his case to the United States Court for trial," Lowman declared. "A customs border patrolman is entitled to have any charges made against him decided by a jury of his peers, the same as any other citize."

CALLED "ASSASSINS"

While the Treasury declared two of its agents who shot person in enforcing prohibition were jusitfied in firing, Representative Schafer, Republican, Wisconsin, characterized a third killing as an "assassination" and asked congress to investigate law enforcement by federal officers.

Denouncing the slaying at International Falls, Minn., Schafer asserted the "excessive toll" of lives taken by dry agents had "caused the citizens of the republic to be fearful that their lives may be snuffed out at any time they traverse the public highways." He asked appropriation of $25,000 to meet the expenses of the proposed investigation.

MURDER TRIAL URGED

INTERNATIONAL FALLS, Minn., June 14.—(INS.)—Efforts were in motion today to substitute a charge of murder for one of second degree manslaughter against Emmett J. White, government border guardsman, and to resist transfer of his prosecution from state jurisdiction to federal courts.

White killed Henry Virkula, confectioner, as the latter was motoring Saturday night to his Big Falls (Minn.) home with his wife and two daughters.

Citizens today were signing a petition addressed to Gov. Christianson and Attorney General G. A. Youngquist, asking that state courts be permitted to retain jurisdiction in White's case. Similar petitions were in circulation throughout the state.

WOULD CHANGE CHARGE

A determination to change the charge from manslaughter to one of murder, with life imprisonment as a possible penalty in event of conviction, was voiced by David Hurlburt, Koochiching County prosecutor.

"Considering the nature of the crime," Hurlburt declared, "the present bond of $1,500 is ridiculously low. I shall demand that the charge be changed to one of murder, not only because this designation more fittingly describes the act, but also because the defendant then can be held without bond or under one that is prohibitive to his resources."

Asserting he has been apprised of the substance of their report, Prosecutor Hurlburt described it as "almost a whitewash."

FATHER SHOT BY DRY

Photo by International Newsreel.

MR. AND MRS. HENRY VIRKULA AND DAUGHTERS

The little Virkula family, including two small children, fired upon by Border Patrolman Emmet J. White at International Falls, whose bullet killed the father. The auto rolled over into a ditch and examination resulted in the discovery of no liquor.

HEIRS AGREE ON THAW WILL

(Continued from Page One.)

ing more than $500,000, to relatives, friends, servants, churches, colleges, hospitals and charity.

HARRY GETS SHARE

The residue is divided into five equal shares. One share is left to each of the four children, Harry Kendall Thaw, Josiah Copley Thaw, Countess Margaret Carnegie de Perigny and Mrs. Alice Thaw Whitney, former Countess of Yarmouth.

The remaining one-fifth is divided into three parts, one to Mrs. Thaw's church, the Third Presbyterian, Fifth and Negley avenues; one to the Presbyterian Theological Seminary, at Omaha, Neb., and one to Washington College, in Tennessee, as a memorial to her son, Edward.

The will provides for the cancellation, either wholly or by a reduction of one-half, of numerous debts by relatives to her or her late husband, and one item provides for the cancellation of all indebtedness over $50,000 owed her by her son, Harry K. Thaw.

Today the relatives who came to Pittsburgh for the funeral were returning to their homes. Harry Thaw left for New York to meet the steamer which was bringing his brother, Josiah Copley Thaw, from France, and Mrs. Alice Thaw Whitney departed for Boston. It is understood that Josiah Thaw is accompanied by the husband of his sister, Countess Margaret Carnegie de Perigny.

BRITONS TOAST AVIATORS

LONDON, June 14.—(INS.)—With the French monoplane, Yellow Bird, well on its way over the Atlantic from Old Orchard, Me., to Paris, airmen assembled here today to observe the tenth anniversary of the trans-ocean flight of Sir John Alcock and Sir Arthur Whitten Brown.

This was the first direct non-stop flight from America to Europe proper. A few weeks earlier the United States Navy plane NC4 had flown from Newfoundland to Lisbon, but it stopped at the Azores to refuel.

A number of airmen met here to toast the achievement and discuss the strides aviation has made in the intervening 10 years.

The feat of Sir John Alcock, who has since died, and Sir Arthur Whitten Brown was one of the most remarkable in the history of aeronautics. They hopped off on June 14, reaching Ireland the following day.

Piloting a big Vickers biplane, they flew 1,890 miles from Newfoundland to Ireland in 16 hours and 12 minutes, their speed averaging 118 miles an hour.

The airmen won a prize of $5,000.

VIEWS ON BIBLE OUST TEACHERS

ST. LOUIS, June 14.—(AP.)—Their views on the Bible were ascribed yesterday as the reasons for dismissal of two Bible professors—one a Fundamentalist and the other known as a Modernist—from the faculties of two denominational schools in the St. Louis district.

The two professors, whose dismissals were revealed almost simultaneously, are the Rev. Manfred Manrodt, head of the Bible department of Eden Evangelical Seminary here, and Dr. J. W. A. Kinnison, professor of religious education and head of the Bible department of McKendree College of Lebanon, Ill.

Dr. Manrodt is a self-styled Fundamentalist and in a public statement he attributed his ouster to his "conservative" theological viewpoint as opposed to "modernistic" tendencies which he asserted are promulgated by Dean H. R. Niebuhr and other faculty members. He demanded a hearing before the board of directors.

Dr. Samuel Press, president of the seminary, said the hearing would be given Monday.

Dr. Kinnison's dismissal is ascribed by his friends to his "modernism" as a teacher. McKendree College is controlled by the Southern Illinois conference of the Methodist Episcopal Church and many of its students are sons and daughters of Methodist ministers.

Farm Girl Acquitted In Killing Merchant

CHATTANOOGA, Tenn., June 14.—(AP.)—Eva Cofer, pretty young Georgetown, Tenn., farm girl, charged with slaying Lee Atchley, 35, merchant, of that place, two weeks ago, with a wagon spoke after an alleged insult in his store, was acquitted by a jury yesterday.

PARIS THRONGS WAIT TO GREET SEA FLIERS

Great Celebration to Welcome 3 in 'Yellow Bird' at End of Flight Over Ocean

By ROBERT W. THOMPSON.
International News Service.

LE BOURGET, France, June 14.—The hitherto unparalleled enthusiasm which greeted the arrival of Col. Charles Lindbergh on this flying field after his trail-blazing flight across the Atlantic two years ago was threatened with eclipse today as France prepared to welcome its native heroes, Armeno Lotti, Jean Assolant and Rene Lefevre, bound for Le Bourget from Old Orchard, Me.

As the hours passed with no unfavorable news of the daring attempt, in which the French aviators are trying to cut down Lindbergh's record for the ocean crossing, public excitement reached a high pitch, and if the fliers land safely this afternoon, the reception accorded them will be unprecedented in history.

From the early hours of the morning the administrative headquarters of Le Bourget was deluged with requests from persons interested in the progress of the flight, and the break of day saw a huge crowd already assembled at the field to await the arrival.

If Lotti, Assolant and Lefevre land safely, it goes without saying that they will be greeted as conquering heroes, for the French, ever an emotional race, have prayed ever since Lindbergh flew the Atlantic that some daring airman of French blood might eclipse, or at least equal his magnificent feat.

METRO RALLIES IN N. BOROUGHS

Metropolitan plan rallies will be held tonight in three north boroughs.

In Avalon High School Auditorium, Edward Snodgrass, chairman of a citizens' committee, will preside at a gathering to be addressed by C. V. Shoup, president of the West View Board of Trade, and Henry R. Miller, of Ben Avon.

The committee includes Carl Behrhorst, Roy C. Cappe, Thomas Dalzell, C. D. Delp, A. P. Dietz, Dr. A. H. Elliott, Harry Feick, J. S. Fruit, Albert Liddell, R. M. McClurg, John McGill, Charles Newell, Hugh Rankin, Grant Ritchie, Dr. W. J. K. Snyder and Thurman B. Tejan.

In Emsworth a meeting will be held in the public school auditorium. Speakers will be Edward A. Young, North Side banker and a member of the Metropolitan Plan Commission, and William E. Bradford, of Edgeworth.

The committee in charge includes Burgess Alex Stewart, W. C. Anderson, Mrs. R. M. Boggs, R. D. Carfer, Mrs. M. E. Cunningham, A. A. Davis, Mrs. Estella Gibb, Mrs. E. J. Ripper, John V. Sevin, J. C. Shaffer and Mrs. Fred Teuteberg.

A third meeting will be held in Ben Avon High School. A citizens committee, Samuel Carothers, chairman, has charge. Several speakers, residents of Ben Avon, will speak in favor of the Metropolitan charter, to be voted on June 25.

TELEPHONE-PHOTO OF SEA HOP START

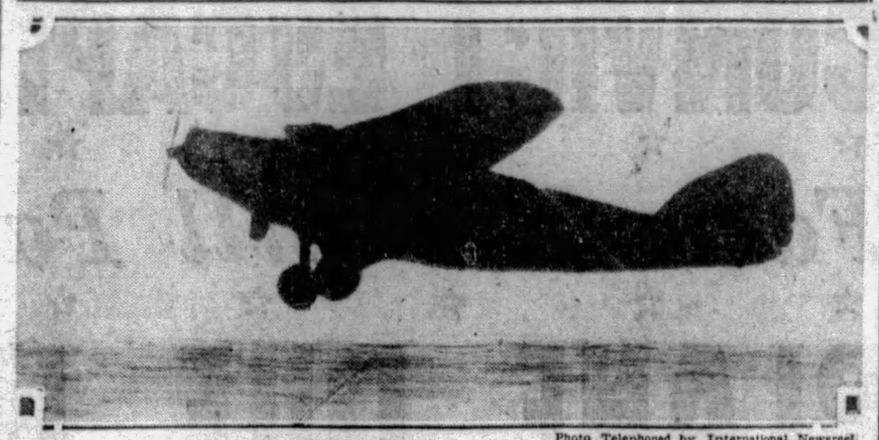

Photo Telephoned by International Newsreel.

FRENCH MONOPLANE OVER SEA AT ITS TAKE-OFF FOR PARIS

The huge monoplane "Yellow Bird," carrying three French aviators, as it circled out to sea at its take-off from Old Orchard, Me., yesterday. It wings to Paris today.

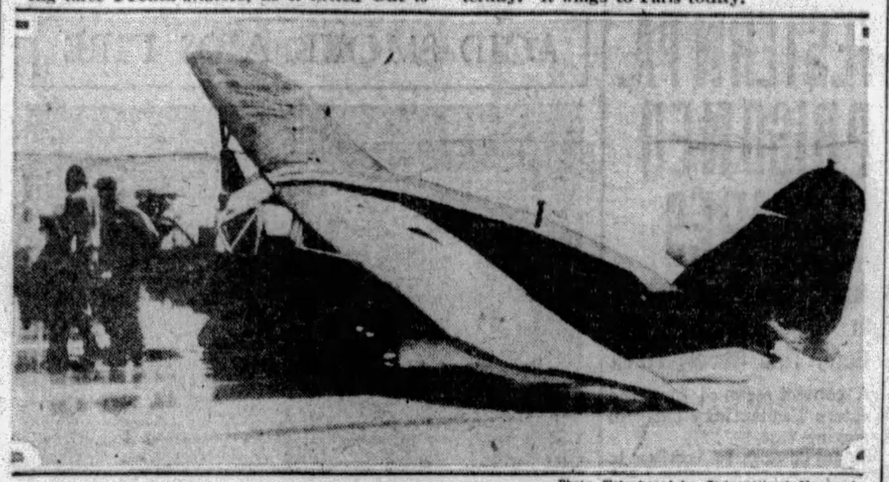

Photo Telephoned by International Newsreel.

AMERICAN PLANE "GREEN FLASH," WRECKED ON BEACH IN TAKE-OFF ATTEMPT

This plane, in which Lewis A. Yancey and Roger Q. Williams, American fliers, planned to cross the ocean to Rome, as it rested on the beach at Old Orchard with the running gear wrecked. The ship did a ground-spin as it sought to follow the "Yellow Bird."

9 PLANES HAVE SPANNED SEA

International News Service.

There have been nine successful airplane flights over the North Atlantic, eight of them from west to east, in the last 10 years. If the Yellow Bird succeeds it will be the tenth.

The first crossing was made by the United States Navy plane NC-4 in 1919. The other west to east flights were made by:

Sir John Alcock and Sir Arthur Whitten Brown.

Col. Charles A. Lindbergh.

Clarence Chamberlain and Charles A. Levine.

Commander R. E. Byrd and party.

Edward Schlee and Edward Brock.

Wilmer Stultz and Miss Amelia Earhart.

The east to west flights were made by:

Capt. Eric Nelson and Lieut. Lowell Smith.

Baron von Huenefeld, Cajt. Koehl and Maj. Fitzmaurice.

Price of Gasoline Advances One Cent

OIL CITY, Pa., June 14.—(AP.)—Announcement of an advance of one cent a gallon in the price of gasoline in Pennsylvania and Delaware, effective today, was made yesterday by the Atlantic Refining company. Many independent marketers said they would make a similar increase.

Gas Shrinks, Fliers Change Course

(Continued from Page One.)

is maintained it should reach Paris late tonight.

The Senior Lotti, a wealthy Paris hotel owner, received the message from his ocean-flying son shortly before departing for Le Bourget flying field, the Yellow Bird's destination.

The corrected bearings place the big monoplane in a much more favorable position than those first given in the message, which placed the plane about 200 miles due north of the Azores; approximately 2,100 miles east of Old Orchard, and 1,500 miles southwest of Paris.

The corrected position places the plane about 500 miles northeast of the Azores and between 1,000 and 1,200 miles southwest of Paris.

POSITION FAVORABLE

The difference in the two positions was considered highly important by aviation officials at Le Bourget Field, because the corrected bearings place the plane fully 300 miles nearer Paris at an hour when the consumption of motor fuel on the long grind must have considerably depleted the tanks of the plane.

At three o'clock this afternoon (10 a. m. Pittsburgh time) the crowds of spectators already were trekking toward the Le Bourget Field to welcome the flyers. They were kept in order at the approaches to the field by troops.

The plane carried 1,007 gallons of gasoline mixed with benzol. The course via the Azores was viewed here as giving the aviators a possible landing place, either on the Azores or on the Portugese coast, in case they find their fuel supply running low.

HEADS FOR PORTUGAL

Commander Rollin, of the French liner, Rochambeau, received a wireless direct from the Yellow Bird this morning. The message read:

"On account of heavy use of gas we are changing course and going by way of Azores and Portugal coast."

The message was received by Commander Rollin at 12:30 Greenwich mean time or 7:30 a. m. Pittsburgh time.

International News Service dispatches indicated that the plane maintained an average speed of 100 miles an hour during the first hours of its flight. If it holds to this pace for the remainder of the hop, it should reach Le Bourget about 11 o'clock tonight.

Other dispatches revealed that two steamships had been in radio communication with the Yellow Bird, when it was about 2,000 miles from Old Orchard. The flyers, according to the dispatch, talked with a ship whose radio call letters were GJCD, believed to be the liner Laconia, and the Rochambeau, whose radio call letters were FNTW.

Prussia and Vatican State Treaty Signed

BERLIN, June 14.—(AP.)—A state treaty between Prussia and the Vatican was signed here today by Premier Braun, of Prussia, and Monsignor Pacelli, papal nuncio.

Shots at Canary Endanger Owner

Mrs. J. R. Thomas was seated near a front window in her home at 2446 Perrysville avenue. A few feet above her a canary chirped in its cage.

Suddenly several shots smashed the window glass and sped perilously near Mrs. Thomas. Police believe boys were shooting at the canary, as bullets were from a .22-caliber rifle.

French Plane's Flying Log

Associated Press.

June 13—9:08 a. m., Pittsburgh time, took off from Old Orchard Beach, Maine, for Paris.

10:13 a. m., Pittsburgh time, passed over Matinicus Rock light, off the Maine coast.

5:45 p. m., Pittsburgh time, reported by S. S. Wytheville about 850 miles at sea.

11:52 p. m., Pittsburgh time, American Farmer hears Yellow Bird communicating with liners Rochamoeau and Laconia.

June 14—1 a. m., Pittsburgh time, tells S. S. Rochambeau she is taking southern route toward Portuguese coast over the Azores, because of diminishing gas supply.

June 14—5 a. m., Pittsburgh time, Niagara talks with Yellow Bird, which reports all well on board. Position of plane not given.

TWO BITTEN BY DOGS

A man and a boy were bitten by dogs on the South Side yesterday.

John Knouer, 33, of 122 Clover street, was bitten on the right knee by a stray dog. He was treated by a physician.

Carl Frober, 12, of 304 Beltzhoover avenue, passing the home of George Aul, 2502 Salisbury street, was bitten on the right leg, South Side police said. The boy's wound was cauterized at South Side Hospital.

Dry Held

Photo by International Newsreel.

JONAH COX

Border Patrol Agent Cox, Detroit, charged with firing from ambush the shot that fatally wounded Archibald Eugster, 21, one of three young men whom friends say were returning home from fishing. Officers "thought" them bootleggers.

TRADE GROUP CHIEFS FOR CHARTER

All Directors of Commerce Chamber Urge Members To Support Measure

All members of the Chamber of Commerce are urged to vote for the Metropolitan Plan and campaign for its adoption in a resolution passed unanimously by the board of directors.

"In view of the tremendous importance of the Metropolitan plan to the growth and the social and industrial welfare of the community," the resolution said, "we should endeavor to bring about its adoption at the special election on June 25.

"The Chamber of Commrce has never neglected an opportunity to seek closer relations among the cities, boroughs and townships of Allegheny County, not only for the purpose of the better solution of governmental problems common to all of them, but also for the purpose of putting the community in the right light before the world in regard to census rank."

SEES INDUSTRIAL AID

Another indorsement for the charter came today from G. V. Parkins, of McKeesport, vice president of the McKeesport Tin Plate Company. He said:

"Industrially we should benefit through a co-operative effort in government with the remaining municipal units of Allegheny County. As a greater city we would stand fourth among other cities of the nation. This eminence inevitably would have a favorable reaction on industrial conditions in Allegheny County. When I speak of industrial conditions, I include, of course, the basis of industry, labor, which would find a wider field of employment with new business coming into the community and an impetus to present business.

"So far as taxes are concerned, I have not been shown anything in this charter which involved any increase in taxation.

"We retain the same rights of local government while profiting from a co-ordinated participation in the government of a greater federated city."

MEETINGS TONIGHT

Mrs. Henry Chalfant Miller, one of the directors of the Allegheny County League of Women Voters, in speaking to the Woman's Civic Club of Wilkinsburg yesterday, urged the women to visualize a greater Pittsburgh, possible because of various boroughs, townships and cities setting aside their individual wishes or objections, for the betterment of the present district now designated as Allegheny County.

Meetings in favor of the Metropolitan charter are scheduled tonight in Avalon High School, Emsworth High School, Ben Avon High School, Crafton High School, Gilmore and Franklin schools, Wilkins Township, Ingomar school, McCandless Township, Fair Oaks school, Leet Township, Imperial school, North Fayette Township.

Support to the campaign for the charter was pledged at a meeting of leaders of the Republican organization in the Tenth Legislative district at a conference in the Hotel Henry last night. The plan was explained by Assistant County Solicitor Mortimer B. Lesher.

"The only thing the boroughs and townships can lose by the adoption of this charter is the expense of building, rebuilding, widening and rewidening, paving, repaving, curbing, maintaining and lighting such of their streets or roads as the board of commissioners may denominate as through traffic thoroughfares," he said. "If the charter is defeated the municipalities in this county will remain solely the creatures of the Legislature without any protection from forcible annexation, and dependent on legislative whims for their progress and their improvement."

Ten Injured as Bus Upsets Near Ligonier

GREENSBURG, Pa., June 14.—Ten persons were injured, one seriously, when a passenger bus of the Colonial Stage Lines, eastbound, left the Lincoln highway a short distance west of Ligonier and upset early today. Nineteen passengers were on the bus. Miss Louise Jones, 75, of Cincinnati, O., is in the Latrobe Hospital in a critical condition with internal injuries. John D. Beor, 44, of Cincinnati, suffered lacerations of the head and body. Eight others had injuries dressed by a Ligonier doctor.

Show Game Tires Eugene O'Neill

NEW LONDON, Conn., June 14.—(AP.)—Eugene O'Neill is "tired of the show business," so says a letter to a friend here from Tours. He intends to continue living in France.

ROOMS YOU WILL LIKE TO LIVE IN

Columbus Ave.—2 rooms, use of bath, sink, unlimited phone, $25.

Broad St.—nice furnished rooms, $5 and $4; handy to all car lines.

Delightful summer home, large cheerful room; overlooking park, $7.

Evaline St.—furnished room 2nd floor, for one or two, reasonable.

Bellevue—3 rooms, 1st floor, bath, porch, yard, gas, electricity, $40.

For these complete and many others, see classifications 29, 31 and 32 in Today's Sun-Telegraph Classified Ads.

RUNAWAY TRUCK SMASHES HOUSE

Photo by Pittsburgh Sun-Telegraph

TRUCK AFTER CRASHING THROUGH BRICK WALL, END OF DRIVERLESS DASH

Bakery delivery truck half-buried in the front wall of a brick home, 2041 Charles street, after a block-and-a-half driverless dash downhill. Parked, the truck started when brakes gave way, according to police. Less than a year ago, a truck smashed into the house.

Truck Runs Wild on Hill, Wrecks Home in Crash

A runaway truck sped a block and a half down the steep grade of Melrose avenue today and crashed through the front wall of a brick house at 2041 Charles street.

Police said brakes of the truck, owned by the Hankey Baking Company, McKees Rocks, gave way while the machine was parked at the top of the hill. The driver, George Winters, of 1013 Second street, McKees Rocks, was making a delivery at the time.

Gaining momentum with every turn of the wheels, the truck ploughed into the house with such force that the hood went half way through a combination living and bedroom on the first floor. A couch was hurled against a brass bed, demolishing it.

Mrs. Duncan Cameron was at work in the kitchen of her first floor apartment.

"I thought at first there had been an explosion," said she. "The whole house shook. Then I remembered that last Labor Day an ice truck had crashed into our house."

On the second floor Mrs. Charles Yost was busy with household duties when the crash occurred. Neither was injured.

Police forbade removal of the truck until the front wall of the house was braced, for fear it would collapse. Damage was estimated at $1,500.

PITTSBURGH JOINS IN NATIONAL TRIBUTE TO 'OLD GLORY'

SALUTE OF 21 GUNS OPENS EXERCISES

Flag Day Program Includes Patriotic Addresses; Sons Of Revolution Hold Sway

A salute of 21 guns boomed from Flagstaff Hill, Schenley Park, early today to remind the people that this is Flag Day. Today also brings to an end National Flag Week, which is spponsored by the American Flag Day Association.

The salute was fired by the One Hundred and Seventh Field Artillery, under the direction of Lieut. Ivan W. Ward, and the program was arranged by the Pittsburgh Chapter, Sons of the American Revolution. Postmaster George W. Gosser was in charge of the exercises.

SCOUTS TAKE PART

Reveille was sounded by the bugle corps of Troop 100, Boy Scouts, of the Seventh United Presbyterian Church, under the direction of Assistant Scout Master Walter Sarraf.

There were short speeches by John L. Walker, state president of the Sons of the Revolution, and Col. Weaver H. Rogers, president of the Pittsburgh Chapter, after which the 40 members moved to the Carnegie Tech cafeteria for breakfast.

NORTH SIDE TO CELEBRATE

At 7:30 this evening a community celebration is planned for the North Side, sponsored by Allegheny Lodge No. 339, B. P. O. Elks. The program includes a parade through North Side streets and services in East Park, opposite the Elks' Temple, in Cedar avenue.

More than 10,000 are expected to attend the North Side services, the tenth annual Flag Day celebration to be staged by the Elks. Raymond G. Flynn is marshal of the parade, and Charles S. Brown will be his chief aide. Military, patriotic, fraternal and civic organizations will parade with the Elks. C. G. Lane, Jr., former exalted ruler, is chairman of the the celebration.

LEGIONNAIRE SPEAKS

Dr. Carl E. McKee, past county commander of the American Legion, will make the principal address and Mayor Charles H. Kline also will speak. The parade will start from the Elks' temple and after passing through principal streets of the district, end at the park for the services.

Congressman John Marshall Robinson, of Kentucky, and Congressman Clyde Kelly, of Braddock, will be the speakers tonight at the annual banquet of the Pittsburgh Chapter, American Flag Day Association, to be held in the William Penn Hotel. William T. Kerr, of Philadelphia, founder and for 33 years president of the chapter, will preside. Mr. Kerr formerly resided in this district, but recently moved to Philadelphia. Arthur G. Trimble, vice president of the chapter, will be in charge of the affair.

TAX DODGER'S TERM ENDS

Fred Stratman, alleged North Side bootlegger, was released from jail today after serving a three months' sentence on his plea of guilty to income tax evasion.

He posted $10,000 bond in Federal Court to insure his freedom pending outcome of an appeal from his conviction in the North Side rum conspiracy case. He was sentenced to serve two years in Atlanta. His appeal will be heard by the United States Circuit Court of Appeals in September.

Daniel McLaughlin, co-defendant with Stratman, also completed a similar jail term today, but was not released. He had not procured bond in his appeal in the North Side rum conspirary, in which he also was sentenced to two years in the Atlanta penitentiary.

Asks Decree

"MARY JANE"

Tap dancer in "Whoopee," on Broadway, "Mary Jane," Pittsburgh, has opened suit in Greensburg for divorce from her husband of less than a year.

Photo by Pittsburgh Sun-Telegraph

'WHOOPEE' STAR ASKS DIVORCE

Mary Jane Griffith, an actress, now appearing on Broadway in "Whoopee," has started divorce proceedings in Greensburg against her husband, W. Gerald Griffith, a Greensburg insurance man.

Mrs. Griffith, known on the stage as "Mary Jane," is the daughter of Mrs. Mary Kittell, who formerly conducted the "Mary Jane" tea room in Pittsburgh.

As Mary Jane Kittell, a student at Mt. Mercy Academy, Mrs. Griffith attracted the attention of Charles Dillingham, who attended a school dramatic performance in which she played a part. He gave her a five-year contract. Her specialty is tap dancing.

She was married last summer.

Chicago Police Close 'Harlem,' Negro Show

CHICAGO, June 14.—(AP.)—The police campaign against "indecent shows" as Police Commissioner Russell describes them, had reached out today and closed "Harlem," the Negro-cast drama that has been playing at the new Apollo Theater. "Frankie and Johnnie," the A. H. Woods show at the Adelphi, was closed earlier in the week.

"Harlem" was permitted to go on last night, but future performances were forbidden.

Falls Dead in Home

JOHNSTOWN, Pa., June 14.—Stricken with a cerebral hemorrhage while preparing to go to work, Clayton J. Hammer, 58, fell dead in his home.

"I LOVE YOU, DADDY"

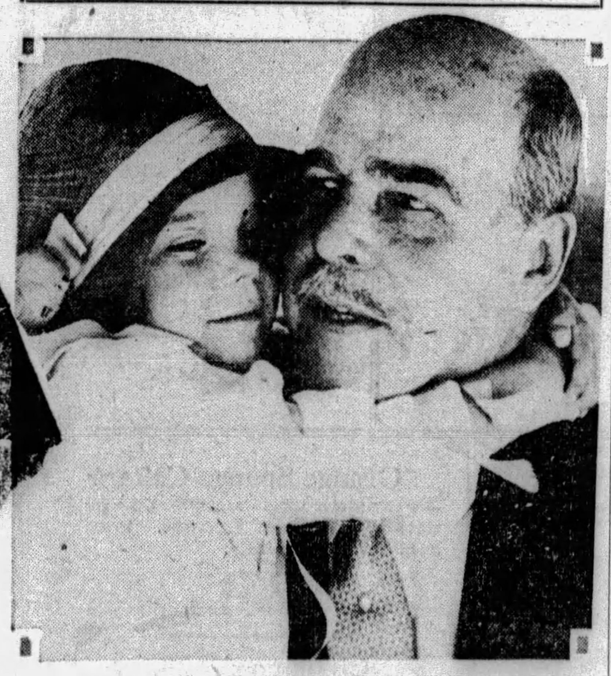

Photo by International Newsreel.

PAULINA LONGWORTH NICHOLAS LONGWORTH

Speaker of the House Longworth and his little daughter, the most photographed child of the capital, as she greeted him at an Atlantic City exclusive beach. Paulina's mother was formerly Alice Roosevelt.

Police Argument Fails to Avert Suicide Leap

MILWAUKEE, June 14.—(AP.)—Hundreds of persons watched Policeman Raleigh Falbe argue yesterday with a man atop a bridge against suicide—and then saw the man leap.

"Let's be sensible," the policeman said to the man on the bridge, Edward Kluge, 55. "Why not talk it over?"

"Never mind, just stay away," said Kluge.

For 20 minutes they argued. In the meantime word had been sent to the fire department. When the fire siren sounded, Kluge shouted: "They won't catch me in any net," and leaped 45 feet to a dry creek bed. He was so badly injured he may not live.

M'CONNELL TIFF SUBSIDES

DENVER, June 14.—(AP.)—As the Northern Baptists' convention was about to convene today, the threatened breach in the body's ranks over the appearance of Bishop Francis J. McConnell, of the Methodist church, and head of the Federal Council of Churches of Christ in America, on the program, apparently had faded.

Bishop McConnell's name was removed from the program as keynote speaker, and replaced by that of the Rev. Avery A. Shaw, president of Dennison University, but Bishop McConnell was to speak to the convention following the address of Rev. Shaw.

Bishop McConnell arrived in Denver yesterday, but declined to comment upon his removal as keynote speaker, or upon the charges of "modernism," which led to his removal.

Around 6,000 Baptists have arrived here for the opening of the convention today.

That the delegates to the Northern Baptist convention would profit rather than lose by listening to Bishop Francis John McConnell, bishop of the Methodist Episcopal church, was the opinion expressed by Bishop Herbert Welch, of Pittsburgh Yesterday. Addressing the World Service Conference in session here, the bishop said:

"Personally, I do not think that the Baptists would be harmed at all by listening to Bishop McConnell, I rather think it would be a source of profit rather than damage if he would make an address before them."

Mountain Girl Who Slew Insulter Freed

CHATTANOOGA, Tenn., June 14.—(INS.)—A 21-year-old mountain girl, Eva Cofer, stood acquitted today of the murder of Lee Atchley, a Georgetown merchant. She said she killed Atchley to avenge an insult. She beat the merchant to death with the spoke of a wagon wheel after he made advances toward her, it was testified.

Ileana Calls Women To Form Girl Scouts

BUCHAREST, June 14.—(INS.)—Princess Ileana, youngest daughter of Dowager Queen Marie, will be the chief Girl Scout of Rumania. She has summoned the heads of all Rumanian women's organizations to Bucharest to form a Girl Scout organization.

FLAG WINNERS TO BE PICKED TONIGHT

Pittsburgh Boy, Seven Others To Read Essays at Capitol In Final World Tour Test

WASHINGTON, June 14.—At the United States Capitol tonight the nation-wide flag essay contest, conducted by the United States Flag Association and the Hearst newspapers, in which 270,000 school children participated, will come to a thrilling climax when four of the eight finalists chosen from the 36 regional winners, in a great public ceremony, will be selected to make a tour of the world.

In conjunction with the annual Capitol flag day exercises of the Grand Army of the Republic, the eight finalists, on the East steps of the Capitol building, will read aloud their essays on the national emblem and its symbolism.

The young essayists will be heard abroad through the land. Their voices will be broadcast over the United States Naval Station NAA and Station WOL.

JUDGES TO DECIDE

As they read, the national jury of judges will listen and a few moments later the names of the four winners will be announced.

The jury is divided into groups of men and women since the finalists themselves are in two groups, four boys and four girls.

The women judges are Representative Florence P. Kahn, of California, chairman; Representative Ruth Bryan Owen, of Florida, daughter of the late William Jennings Bryan, and Representative Ruth Pratt, of New York.

The men judges are William Green, president of the American Federation of Labor; Dr. Frank W. Ballou, superintendent of schools of the District of Columbia, and Senator Pat Harrison, of Mississippi, chairman.

The finalists are Robert L. Sullivan, Syracuse; Thomas Paul Derdock, Pittsburgh; Merle M. Clarke, Sault Ste. Marie, Mich., and Ralph Agate, Lafayette, La., and Marry McGonigal, Troy, N. Y.; Elanie E. Conway, Detroit; Alma Groves Byronsville, Va., and Lupe Rivera, Los Angeles.

WILL JUDGE DELIVERY

At 8:15 o'clock the finalists will take places before the microphone. They will be judged for their manner of delivery, but this means of selection will not be final.

In order to preserve the unbiased manner in which the entire contest has been carried on, the ratings which the finalists will be given for their delivery tonight will be added to the percentages awarded them by their local judges, for their knowledge of the history of the American flag, when the 36 regional winners were selected in 18 regions throughout the United States.

The finalists were selected Wednesday from among the 36 regional champions.

As a fitting prelude to tonight's climax, the entire group of flag champions will journey today to Arlington Cemetery to honor the unknown soldier.

Miss Conway will lay a wreath on the tomb.

CHILDREN TO TAKE PART

After the visit to Arlington, the party will return to the Mayflower Hotel, have lunch and then rest until time to go to the Capitol. They will be accompanied by Col. James A. Moss, president of the United States Flag Association, and Col. Frank Knox, general manager; E. J. Carney, Floyd E. Willimson and William F. Seals, of the Hearst newspapers.

Between the time that the finalists read their essays and the announcement of the four winners by the judges, the Rev. John O. Palmer, pastor of the Washington Heights Presbyterian Church, will make the main address on the flag.

A thousand Washington school children will participate in the ceremonies under auspices of the Grand Army of the Republic and the Women's Relief Corps.

MARINE BAND TO PLAY

The United States Marine Band, which played for the impressive vesper flag service at the Capitol last Saturday when Vice President Curtis awarded the regional champions their crosses of honor, will play patriotic music.

Child Takes Poison; Dies in Hospital

CLARKSBURG, W. Va., June 14.—Finding some poison tablets in a bottle, Barbara Ann Hunsaker, 5, daughter of Albert H. Hunsaker, of Fairmont, swallowed several of them. She died in a hospital several hours afterward.

Ethel Barrymore Takes Negro Role

NEW YORK, June 14.—(AP.)—Ethel Barrymore is to play the role of a Negress. She is to star in a dramatization of the prize-winning noval "Scarlet Sister Mary," with an all-white cast.

Twelve Year Card Game Ended By Vet's Death

CHICAGO, June 14.—(AP.)—Death has ended a 12-year-old card game at Antioch, Ill.

In an old shack, labeled "The Board of Trade Building," two Civil War veterans met each day for poker and pinochle, some sessions lasting 14 hours.

Eighty-seven-year-old Joseph Haycock, private, Company F, Twenty-seventh Illinois Volunteer Infantry, is dead.

It is solitaire now for his partner, Addison Felter.

FLAG RISES AS GUN BOOMS SALUTE

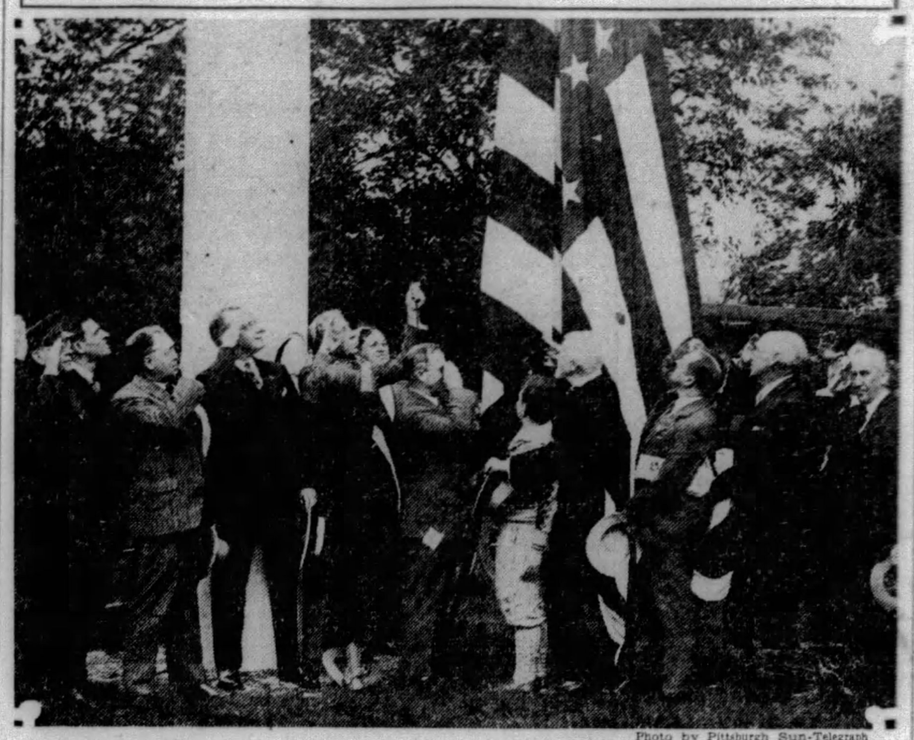

Photo by Pittsburgh Sun-Telegraph

SONS OF AMERICAN REVOLUTION RAISING FLAG ON FLAGSTAFF HILL

Members of Pittsburgh Chapter early this morning raising the Stars and Stripes to the top of the mast on Flagstaff Hill, Schenley Park, in observance of Flag Day.

ROARING 21-GUN SALUTE

Gunners of the One Hundred and Seventh Field Artillery as they passed the charges that boomed out over Schenley Park a 21-gun salute to the nation's flag.

FIELD BLAMED FOR CRASH

SANTIAGO DE CUBA, June 14.—(AP.)—Investigation was begun by municipal authorities into the crash yesterday morning of a Ford trimotored plane of the Pan-American Airways, Inc., in which A. E. Griffith, American radio operator, was burned to death. The pilot and mechanic were badly injured and five passengers bruised and burned, one perhaps fatally.

It was understood municipal authorities attribute the accident to inadequacy of the landing field which, according to extra official reports several months ago, was pronounced "small and dangerous—particularly during the rainy season."

The charred body of Griffith was taken to the mortuary pending shipment to Havana.

Gen. George Taylor, official of the Pan-American Airways, Inc., and former United States Army officer, was badly burned. A bulletin at 3:05 p. m., yesterday at the Los Angeles Hospital here, said he might not live. His wife who escaped serious injury is in a highly nervous state, but refuses to leave his bedside.

Two other passengers, Earl Graham, Cuban manager of the Detriot Graphite Company, and Lyman Johnson, American resident of Havana, were burned slightly in their heroic rescue of the Taylors. Pilot W. S. Elmore suffered severe injuries when he was thrown from the cockpit. His mechanic was slightly injured. A. W. French, airway official, was said to be in a serious condition..

The accident occurred shortly after 8 o'clock yesterday morning as the plane was taking off for Havana. The field was muddy and prevented sufficient ground speed for the plane to gain altitude. The landing gear caught in telephone wires, throwing the plane against a tree and to the ground.

Million No Matter When Tennis Is On

MERION, Pa., June 14.—(AP.)—Dorothy Andrus, granddaughter of John E. Andrus, wealthy capitalist of Yonkers, N. Y., could have a million today, her twenty-first birthday, if she went home to sign papers. But she has been in a tennis tournament here.

"Let the money wait," she explained. "I can get it any time."

Slain by Old Rival On Return to Italy

GIUGLIANO, Italy, June 14.—(AP.)—Antonio Abate, 50, who recently returned to Italy from the United States, was shot and killed in a public square here today by Giuseppe Cerpicano, an old business rival in America, who once before tried to kill him. Italian police are searching for the slayer.

LIVES UNAWARE WITH 2 DEAD

COLUMBUS, O., June 14.—(AP.)—A blind roomer lived for days in the home of Tom Peterson, 38, and his wife, Ada, 35, going and coming, and calling to them, and thinking little of it when they failed to respond.

Neighbors saw him moving about, but missed the Petersons and called police. Patrolmen entered and found liquor bottles strewn about and the house in disorder. An ambulance pulled up at the doorway. Tests of the liquor showed that it was poisonous. When the roomer returned later he was told that for 40 hours he had lived in a house otherwise tenanted by the dead.

72, WEDS, FLIP-FLOPS

Photo by International Newsreel.

IRVING POND, 72, NEWLYWED, EXERCISES

An internationally-known architect, Mr. Pond, Chicago, who makes a practice of such stunts as this "just for his own exercise," has let it be known very quietly that he has been married to Katherine N. Nancrede, Ann Arbor, Mich.

Aviation Her Sweetheart, Ruth Elder Not Engaged

TACOMA, Wash., June 14.—(INS.)—Ruth Elder of Atlantic flight fame is not engaged to any man—her only sweetheart is aviation—she said today in denying reports linking her name with that of Jack Pine, son of a wealthy Chicago clothier.

"I met Jack Pine in Hollywood," remarked the pretty aviatrix, "and went with him to two or three parties. But I havenu't seen or heard from him in three weeks. It seems every time I am seen in company with a man more than once the gossips scent an engagement."

Miss Elder is here on a lecture tour preliminary to a cross-country air race from Santa Monica, Cal., to Cleveland next autumn.

CHICAGO, June 14.—(INS.)—Jack Pine, son of a clothing company president here, was engaged to Ruth Elder, aviatrix, but "everything has cooled off now," he said, today.

BRITAIN GIVES WELCOME TO DAWES

Ambassador Praises English, Confirms MacDonald Visit And Call on King Tomorrow

SOUTHAMPTON, England, June 14.—(AP.)—Ambassador Charles G. Dawes, newly accredited to Great Britain, today accepted the welcome of this city on disembarking from the liner Olympic and immediately declined to be interviewed. Gen. Dawes expressed his delight over coming to England as the American ambassador, but would make no disclosure of any message he might be bearing from President Hoover to Premier Ramsay MacDonald.

"I quite understand the interest of the press in my official instructions," he said when besieged by reporters, "but no doubt the press can see the wisdom of my declination to be interviewed."

RECALLS WAR TRIP

Replying to speeches of welcome, the new Ambassador recalled an historic occasion 12 years ago when he, with the Seventeenth United States Engineers, embarked on a cattle-boat at Southampton "to go to France to join the fighting alongside the glorious British army."

Gen. Dawes confirmed news of his plan to go Saturday night to confer with Premier MacDonald in Scotland. He said he would present his credentials tomorrow to King George at Windsor.

Dressed in a light gray suit, with a soft gray hat, the new American Ambassador was cheered by hundreds of Englishmen, as he left the Olympic to take the train to London.

IN GOOD HUMOR

He exchanged handshakes with scores of friends, replying with a laughing negative when he was asked to comment on his instructions.

Mrs. Dawes and the General's nephew, Henry Dawes, who is acting as his secretary, accompanied the Ambassador. Ray Atherton, American charge d'affaires, was present to greet his new chief.

In a prepared statement, Ambassador Dawes referred to his responsible position, saying, "I will endeavor in every way to perform the duties it involves.

TELLS OF HIS "FAULTS"

"It is with happiness that I look forward to meeting once more my dear English friends whom in war and reparations work I came so to admire and trust," the statement said.

"I do not feel a stranger here—no one could with such associations—and I hope I am not regarded as such.

"I have never been a diplomat. I have many faults. But somehow I am sure you will put up with them as have my own people."

PITTSBURGHERS ON 'AIR' TRAIN

NEW YORK, June 14.—(INS.)—Just a week-end jaunt to California!

That's exactly what's going to take place for a party of men and women leaving Grand Central Station at 6 o'clock this evening on the inaugural trip of the air-rail service of the New York Central, Universal Aviation Corporation and the Santa Fe Railway.

For that group will be in Los Angeles at 9 a. m. Monday, in plenty of time for business or whatever else they want to do.

This unprecedented speed for a regularly established daily service from coast to coast is made possible by a 1,000-mile span by airplane from Cleveland to Garden City, Kan.

Heading the party of travelers are Graham B. Grosvenor, president of the Aviation Corporation, of which Universal is a subsidiary, and Mrs. Mabel Walker Willebrandt, new Washington counsel for Aviation Corporation.

Other members of the inaugural party leaving here are C. W. Y. Currie and Frederick Baird, a Pittsburgher, of New York Central; Robert Armstrong, of Washington, and Donald M. Ewing, of Universal. At Cleveland tomorrow morning they will be joined by George Hann, of Pittsburgh, vice president of the Aviation Corporation; John E. Sommers, of the aeronautics branch, Department of Commerce.

In addition there are several going as regular passengers, paying the fare, including Pullman, of about $235.

Arriving in Cleveland at 6:05 a. m. tomorrow, the party will be escorted to the municipal airport, there to board 12-passenger Fokker tri-motored monoplanes of Universal Airways. These ships—there may have to be as many as four for the inaugural flight—will take off at 7:10 a. m. and land in Chicago at 9:05 a. m.

Forty-five minutes later flight will be resumed, with another 40-minute stop for luncheon at Kansas City, 1:50 p. m. to 2:30 p. m. The last leg the flight brings the party to Garden City, Kan., at 5:20 p. m., in time to catch the California Limited at 6:10 p. m.

This train of the Atchison, Topeka and Santa Fe lines arrives in Los Angeles at 9:15 a. m. Monday, more than a day ahead of the fastest trans-continental train.

World War Vet Dies

BEAVER FALLS, Pa., June 14.—Wilbert L. Ray, 37, veteran of the World War, is dead at his home in Chippewa Township.

BACK TO EDEN TREND IRKS DESIGNERS

Dressmakers Trembling as Feminine Wardrobes Shrink Still Further

By ROBERT W. THOMPSON.
International News Service.

PARIS, June 14.—There is uneasiness today in the ranks of the dressmaking trade over the tendency of women to undress.

This unasiness has been increased, if anything, by the sensational forecast made in London by Senorita de Alvarez, the Spanish tennis star, that the time may come when women athletes will compete in the altogether.

When Helen Wills and Edith Cross innocently removed their stockings to give them greater freedom of action on the tennis courts they started something that proved a gold mine for the alarmists.

Now there is much talk of a "nudist cult" which may attempt to lead women away from the smart shops and back to nature.

HELEN STARTED IT

Dressmakers and gown designers point out that Miss Wills and Miss Cross are so prominent, not alone in America but in Europe, that they are likely to be imitated by women the world over.

It was while playing here that the two young American tennis stars appeared with legs bare. The alarm was first felt by hosiery manufacturers and when sensational forecasts were made as to women's wearing apparel—or lack of it—the gown designers took fright.

Makers and retailers of spiderweb hosiery foresee decided unpopularity with their products this summer.

Paul Poiret, the world's most famous gown and dictator of styles, speaking for the dress trade, complains:

"What are they going to take off next?

"They have trimmed the brims of their hats, the flounces and the length of their skirts, and now it is the stockings.

"Legs sheathed in silk are beautiful. Woman has only one excuse for not having beautiful legs—an empty pocketbook."

MEN SLOWER

Meanwhile the "nude colony" scampers round an island in the Seine when the weather is sunshiny, but the success of hygiene undressing is dwarfed by the fad introduced by the Misses Wills and Cross.

Business is not all it should be in men's haberdashery either. German and Austrian students on the left bank taught Bohemia to go about bareheaded. This went well with the artists, who could advertise their profession to tourists by shaking a shaggy mane in the breezes.

When the rainy season ran into summer, with the result that economical Parisians refused to buy straw hats. The only straw hats seen on the boulevards now are worn by American tourists, with the exception of the thrifty few who saved last summer's hats.

Blast on Drydocked Vessel Kills Three

NEW YORK, June 14.—(INS.)—Three men were killed and a number injured today by a terrific explosion aboard the steamship Gulf Penn in the Robins drydock, Brooklyn.

Flames swept the ship after the blast.

Ambulances, rescue squads and fire apparatus were rushed to the scene.

Conductor

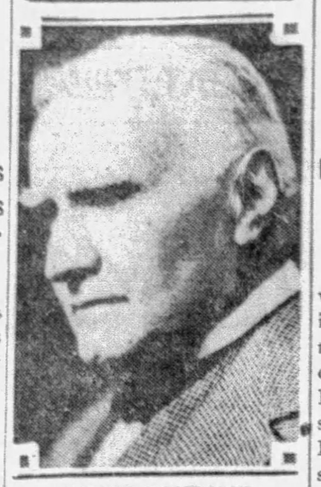

WALTER DAMROSCH

DAMROSCH TO CONDUCT HERE

The Pittsburgh Symphony Society announced today that Walter Damrosch would conduct the first Pittsburgh Symphony Orchestra concert next season, which will take place on October 27. The securing of Mr. Damrosch to conduct the Pittsburgh Symphony is the greatest feat yet accomplished by that organization.

Mr. Damrosch has retired from his position as conductor of the New York Symphony and Philharmonic orchestras and is confining his activities to his radio work. It is only because of his great interest in the Pittsburgh Symphony Orchestra that he consented to come to Pittsburgh.

Dutch Ship Sent to Curacao at Azores

PUNTA DELGADA, the Azores, June 14.—(AP.)—The Dutch destroyer, Kortenauer, en route to the Dutch possession of Curacao, off the coast of Venezuela, left here today for St. Thomas, where she will refuel for Curacao. The ship was dispatched upon receipt of news that Willemstad was attacked by Venezuelan filibusters Saturday night and the police arsenal looted of arms and ammunition. All is quiet at Curacao now.

3 HURT AS AUTO IS WRECKED IN PARK CRASH

Lost Control on Slippery Pavement, Says Driver; Machine Strikes Tree

Three men were injured when their automobile crashed into a tree at the Stanton avenue drive in Highland Park early today. They were Otto J. Lendel, 24, of 1858 Morningside avenue, driver; Lawrence Kline, 23, of 7322 Butler street, and John Lamont, 21, of 1653 Morningside avenue.

They were taken to Pittsburgh Hospital. Lendel and Kline were cut about the head and face, each requiring 13 stitches. Lamont suffered cuts to the ear and back. He later was released.

Lendel told police he lost control of the car when the wheels slipped on the wet pavement.

The machine, which he said was traveling at a "fair" rate of speed, swerved and dashed across the roadway, crashing into a tree. The front was demolished. Lendel and Kline both suffered from loss of blood, and were held in the hospital. Kline's injuries were said to be the more serious.

700 Pupils Rewarded For Care of Teeth

CONNELLSVILLE, Pa., June 14.—For having complied with the recommendations of the dental hygiene instructors in the past school term, 700 pupils of the elementary grades were guests at a theater party here.

Girl Bitten by Dog, Her Wrist Injured

Miss Margaret Moran, 948 North Lincoln avenue, was bitten on the left wrist by a dog said by police to be owned by Mrs. Margaret Salter, same address. The animal was ordered tied up.

Junior Highs Hold Bellevue Graduation

Graduation exercises for pupils of Bellevue Junior High Schools will be held tonight in the high school auditorium. Miss Agnes B. Dickson, principal, will preside.

Greene County Farmer Works Oxen on Farm

GREENSBORO, Pa., June 14.—There is an echo of "covered wagon" days in Monongahela Township, near here, where Ross Garrison uses a yoke of oxen on his farm.

The animals are well trained and do plowing and other farm work as efficiently as horses.

Einstein Helps Form Jewish Peace League

BERLIN, June 14. — (AP.) — The "Jewish Peace League" has been formed here with Oscar Wasserman, director of the Deutsche Bank, as its president, and Prof. Albert Einstein and Rabbi Baeck as vice presidents.

The league's objected is listed as co-operating in the Jewish faith toward "raising the moral standard of humanity and the creation of permanent world peace."

GULPS POISON, WILL RECOVER

Mrs. Mary Carney, 45, of 716 Carson street, who, according to the report at South Side Police Station, swallowed three poison tablets by mistake Wednesday, is improving in the South Side Hospital today.

It was learned that Mrs. Carney underwent a serious operation in that hospital last week.

Child Fatally Hurt In Three-Story Fall

Marie Nesbit, 4, Negro, of 535 Nevins avenue, McKeesport, died in McKeesport Hospital early today from a fractured skull suffered when she fell from a window on the third floor of her home last night. The child climbed to the window sill and fell to the pavement before her mother, who was nearby, could grab her.

ST. CLAIR O. K'S METRO PLAN

The St. Clair Board of Trade at its regular monthly meeting held in Redman's Hall, Arlington road, last night, unanimously approved the metropolitan charter.

C. V. Shoup, a volunteer speaker for the Metropolitan Plan Commission, was the principal speaker. He spoke on "Federated City Community Spirit."

There were 50 members present. President F. R. Eadie presided.

Queen Mary Gives To Home for Girls

LONDON, June 14. — (AP.) — An $80,000 home for girls, half the cost of which was contributed by Queen Mary, has been opened at Shoreditch. The Queen attended the dedication.

South Side Truck Hits Trolley, No One Hurt

G. H. Leech, of Mt. Oliver, driving a truck on South Twenty-sixth street, and, turning into Cayson street, struck a Carson street one-man car, damaging the middle doors of the car. Joseph Orben was the motorman. The accident happened on Wednesday, but was reported to the South Side police yesterday. No arrests made. No one was injured.

Washington Utility Firm Control Sold

WASHINGTON, June 14.—(AP.)—A group of New York financiers, headed by D. A. Pearson, has acquired control of the Washington Gas Light Company, one of the capital's oldest public utility corporations.

Control was obtained through the purchase of about 15,000 shares of stock valued at about $1,875,000 from five members of the company's board of directors.

GUNMAN LOOTS CHAIN STORE

While pedestrians passed, a tall, shabbily-dressed man quietly entered a chain store at 2211 Fifth avenue today and pointed a revolver at Manager R. E. Berton, of Boggston avenue.

"Get back there," commanded the robber, pointing to a rear room. He locked Berton in, then looted the cash register of $30.26, the manager reported to police. The robber had escaped when Berton forced open the door.

Pioneer Greensburg Contractor Dead

GREENSBURG, Pa., June 14.—John W. Burrell, 71, is dead at his home here following an illness of two months. He was a former member of the firm of Burrel & Snyder, early contractors here.

'Feast of Weeks' Observed By Pittsburgh Jewry

Shabuoth—the Feast of Weeks—one of the three important holidays in the Jewish calendar, was celebrated by Pittsburgh's Jewry today in common with Jews the world over.

Solemn confirmation services, at which boys and girls who have been instructed in Jewish history and principles of Judaism, promised to hold fast to the teachings and ideals of their fathers, were held in various synagogues.

The largest class in the city was confirmed at the Rodef Shalom Congregation, Fifth avenue, where 89 boys and girls received their certificates. Dr. Samuel A. Goldenson delivered the confirmation sermon. Helene L. Greene offered the class' thanks to the parents; Stella E. Lazar, thanks to teachers, and Irene Rosen read the closing prayer. All members of the class participated in the ceremonies by reading from the Torah, Prophets, the Decalogue, the declaration of faith and other sources of the Jewish faith.

Like many of the other Jewish holidays, Shabuoth has a two-fold background. In acient times, before the destruction of the Temple, it was primarily an agricultural festival observed by the Jews in Palestine. They brought the first fruit of the wheat harvest to the Temple at Jerusalem and offered it upon the sanctuary. In the course of time, however, the agricultural background lost its appeal. The Feast of Pentecost began to be endowed with a new background and meaning. The giving the Ten Commandments by Moses on Mt. Sinai took place on the day on which Shabuoth was celebrated. Hence the Festival of Weeks came to stand for the day upon which Israel assumed the role of a spiritual people with the Torah as its guiding light.

Patricia Pitt whose sprightly comment on the activities of Pittsburgh's society appears every day, exclusively in the Sun-Telegraph.

Foods That TEMPT You Will Do You the Most Good!

—a truth known to everyone—and reason enough why YOU should choose your foods carefully. Select only choice foods, foods that delight the eye and appeal to the appetite.

Come to DONAHOE'S for foods that are TEMPTING! When you stroll through our Fifth Avenue Store tomorrow you'll see the choicest foods appetizingly displayed—foods that TEMPT you.

Roast a FRESH Pork Loin!

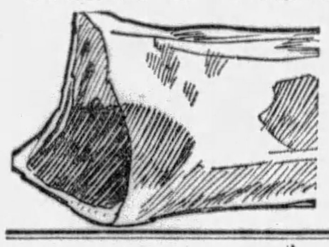

Roast it Saturday, slice cold for Sunday's dinner. The very nicest small, lean loins—priced very low—any size you want at

27c lb.

Baby Broilers ★ Surprisingly Plump

—so tender, they'll literally "melt in your mouth" when they come off the broiler. Dressed, split, ready for the pan. Average weight 1¼ pounds EACH before dressing. Regular price, $1.35, special

1.15 PAIR

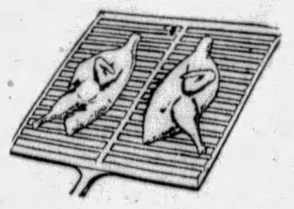

America's Finest ★ WIENERS

"Partridge" brand, for your outing sandwiches — spiced just right—special

40c lb.

Telelphone Peas

—California's finest—just as sweet as the home-grown—

½ peck 33c

New Carrots, 2 large bunches 19c

"DIXIE QUEEN" Watermelons

—large size, average 28 lbs. each, hearts of deepest red—ripe, very sweet. Each in a shopping bag to make them easy to carry; special, each **59c**

Juicy Lemons, 2 dozen 49c

★ Waldorf Salad

—apples, nutmeats, celery and DONAHOE'S mayonnaise are the ingredients—simply delicious!

35c lb.

★ Potato Salad, pound.....25c
★ Fruit Salad, pound.....35c

DONAHOE'S "93 Score" Butter

—BEST Butter in Pittsburgh

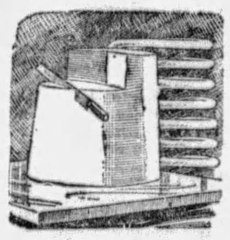

Freshness! Flavor! Everything you ask of butter, you'll find in DONAHOE'S "93 Score"—finest butter churned in America. Take home a pound—you'll like that delicious June flavor—at its BEST now. **53c lb.**

DONAHOE'S Fifth Avenue Eggs —large whiteshell eggs—INFERTILE—produced only for EATING—priced low at **45c doz.**

Fresh Eggs From Nearby Farms, Dozen 40c

Make Delicious French Drip Coffee at Home

The New Drip-O-lator ★

—makes it possible without fuss or bother. No filter papers, no cloths, no bags necessary. Easier to use than coffee pot or percolator. Simply put in the coffee. Pour Boiling water over it. Let stand seven minutes—then serve! To clean—rinse under faucet.

The Drip-O-lator uses less coffee, takes less time and makes better coffee than any other method known. Only the drip method washes the delicious aromatic oils out of the small cells of the coffee beans. Full directions with every outfit.

Drip-O-Lators of Pure Aluminum

4-cup size **1.19** 8-cup size **1.39**

With the Drip-O-lator ANYONE who can measure coffee and pour boiling water can make wonderful coffee—and it will ALWAYS be uniformly clear and good. You'll soon save its cost, because it uses less coffee and saves you the cost of filtering papers.

Tempting! Barbecue-Roasted Chickens ★

Tender little brown beauties that appeal to the appetite the minute you see them and get near enough to enjoy their savory fragrance—EACH **$1**

Long Island Ducklings ★

—those plump ducklings, only 6 to 8 weeks old—a REAL treat! Special

39c lb

Packages Bought AT DONAHOE'S Now Delivered to Your Car On Our PARKING LOT

No charge for this service. It's just another convenience that will make your shopping trip to DONAHOE'S a bit more enjoyable. You'll appreciate it.

Leave Purchases at Package Room—We Do the Rest!

1—Park your car in DONAHOE'S convenient parking lot.
2—Shop in DONAHOE'S and take your purchases to the Package Room, opposite Soda Fountain, Fifth Avenue Store.
3—Leave your packages in Package Room and get check for them.
4—Packages will be delivered to parking lot by us upon completion of your purchases.
5—When getting car, present package check to parking lot attendant, who will place packages in your car.

Department of Picnic Foods ★

—now open just inside the Fifth Avenue entrance of The World's Finest Food Store. Everything you need for your picnic—beverages, foods, parchment paper, cups, plates, tablecloths of paper, etc.

Philadelphia Cream Cheese

—richest smoothest of all cream cheese. Use it for your fine salads. Fresh daily!

2 Pkgs. for 25c

Sharp Cheese

Aged since June, 1928—extra sharp—very good! Regularly 48c—special

43c lb

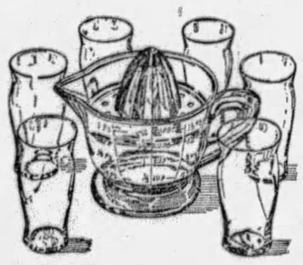

New! "Juice" Set ★

—for extracting and serving juice of oranges and grapefruit, etc. The reamer is set into pitcher—hole in reamer permits juice to drop into pitcher, yet keeps seeds out of juice. Markings on pitcher enable you to serve exact quantity you want by pints, cups, ounces. Complete set — pitcher, reamer and six juice glasses—$1.25 value .. **89c set**

"Big Ben" Salad Dressing

—has a REAL home-made flavor. BIG BEN is a best seller because it is so smooth, so rich—yet not at all fattening. It's a salad dressing EVERYBODY will enjoy—and folks are delighted with the old-fashioned "home-made" flavor. Priced very low at

pint jar **29c** quart jar **49c**

DONAHOE'S ★ Mayonnaise

—fresh every hour from our own kitchens. Adds to the flavor of your fine salads, sandwiches, cold meats. 8-oz. jars. 25c regularly.

2 jars for 39c

★ Week-End Combination Sale

1 Aluminum French Fryer
1 Wire Basket Strainer
1 Pound Can of CRISCO
1 Package of Salt and
1 DONAHOE Shopping Bag

$1.45 Value—All for..... **$1**

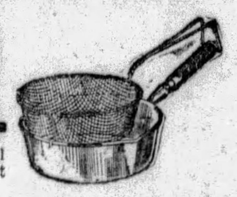

The French Fryer is a wonderful convenience, strainer drains right into fryer. Come, see it.

DONAHOE'S Superfine ★ Ice Cream

Take some home to the family! DRY ICE will keep it in perfect condition for six hours. Choice of Orange, Bisque, Fresh Strawberry, Chocolate or Vanilla. Pittsburgh's finest ice cream and priced very low.

60c quart

★ *Star Items Sold Only In Our Downtown Stores*

Donahoe's

Two Convenient Downtown Stores and CAFETERIAS

FIFTH AVENUE, Between Wood and Market
421 Smithfield St., bet. Fourth Ave. and Diamond St.

Orange Sponge Cake ★

—many prefer this to any other cake for strawberry or peach shortcake. Fresh from our own bakeshop.

25c each

Cinnamon Rolls ★

—fresh, tempting! You'll enjoy them at breakfast..... dozen **25c**

Saturday Shoppers
Luncheon, 75c

Jellied Chicken Mold, or Fresh Vegetable Salad
Peanut Butter Bread Sandwich
Ice Cream, Ice or Old-fashioned Strawberry Short Cake
Choice of Beverage

Gimbels—TEA ROOM—Eighth Floor

Gimbels

SIXTH AVENUE AT SMITHFIELD STREET, PITTSBURGH PHONE ATLANTIC 4400

Sole Owners and Operators Broadcasting Station WCAE

Two Hours' Free Parking
for Gimbel Customers

Drive your car to Wm. Penn Garage, off Bigelow Blvd. and Gazette Square, park your car, and after shopping, get your check at Gimbels Information Desk, Street Floor.

June Selling Events in Every Department

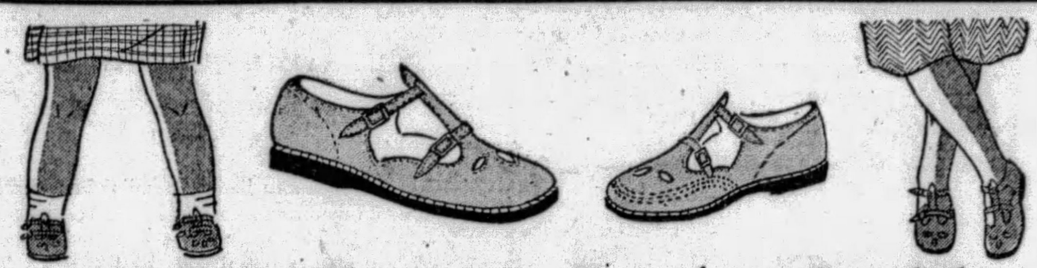

500 Pairs Ramsey's Barefoot Sandals

Guaranteed NOT to Rip

Sizes 6 to 13½ With Spring Heels — $1.95 Pr. — Sizes 13½ to 2 With Rubber Heels

Two models of sturdy elk, as sketched. Made to combine these outstanding features: They cannot rip. Double stitched. Smooth inside. Soles are flexible. Can be re-soled. No nails, tacks or staples. Made of solid leathers on nature lasts. Accurately sized. Soft leather insoles.

20,000 Pairs of Summer Hose

Ankle Socks—Golf Hose—Half Socks

29c Pr. 4 Pairs, $1.00

Hose for boys and girls of every age. Of silk, lisle, cotton and rayon in a wonderful variety of colorings. Golf hose, sizes 7 to 10½. Half and ankle hose, sizes 6 to 10½.

Gimbels—CHILDREN'S FLOOR—the Fourth

Boys' Fine Wash Suits

$2.00

Sizes 3 to 10

Materials—Broadcloth, plain or printed linens, printed batistes, dimities, jean, pique and gabardine.

Models—Sleeveless, flapper, button-on, double-breasted, single-breasted, sailor styles, sun-tan back.

Colors—All white, peach, green, copen, orchid, yellow and navy . . . or white combined with plain colors or prints.

Gimbels—CHILDREN'S FLOOR—the Fourth

Special! Girls' Organdy Frocks

$2.79

Sizes 6 to 14 Years

Cool, dainty frocks . . . sleeveless, of course, and prettily made. In printed or plain pastel colored organdy. Trimmed with tiny pleatings or a bit of hand-work. Frocks that girls will want to wear to summer parties, lawn fetes and Sunday school.

Gimbels—CHILDREN'S FLOOR—the Fourth

Offering of Neckwear for Father's Day

75c

3 for $2

Bright new summer ties at a price that brings you savings of one-third. Sure to please Dad for they were carefully selected from the newest and best patterns of the season. Foulards in a colorful array of neat figures and polka dots. Heavier silks in figured patterns and stripes.

Gimbels—MEN'S FURNISHINGS—Street Floor

Men's Bathing Suits Plain or Speed Styles

$3.45

The weather is warming up and you'll soon be taking your usual "dips." These good looking, snug fitting plain and speed style bathing suits are here in a variety of colors. In all the wanted sizes.

Gimbels—Fifth Floor

Hats of Stitched Crepe and Milan for Summer Wear

$5

The stitched crepe hat is a favorite for sports wear. All of them have the small brim and come in white, orchid, mint green, pink, navy and blue. The Milans are either medium brimmed or large and floppy. Trimmed with velvet bands and bows. In white, naturelle, navy, red and black.

Gimbels—MILLINERY SHOP—Second Floor

Never Such Lovely Ensembles for Juniors

$15.75

Transparent velvet coats with flat crepe frocks; basketweave and flannel coats with shantung frocks; georgette ensembles; printed crepe and printed chiffon dresses; evening frocks. Never such adorable fashions, never such surpassing values. Junior misses will appreciate them tomorrow. Sizes 13 to 17.

Gimbels—JUNIOR MISSES' SHOP—Third Floor

Triple June Offer FUR SCARFS

Individually selected for their fine, full, lustrous pelts. Offered now when the fur scarf worn with a dress becomes the smartest costume on the street.

$24.95 *Brown and red foxes and wolf scarfs.*

$29.50 *Red, beige and brown foxes.*

$38.95 *Pointed and dyed cross foxes and stone martens.*

Gimbels—FUR SHOP—Third Floor

Women's Dresses Excel in Value

$12.45

Stressing the styles most wanted for warm weather wear. Navy blue georgettes to wear for town or travel. Printed crepes and washable silks, many sleeveless types included for sports and vacation. High colored georgettes and printed chiffons for afternoons. Dresses to please you, no matter what type of dress you seek. Sizes 34 to 44.

Gimbels—POPULAR PRICE DRESS SHOP—Third Floor

Now Is the Time for New Straw Hats

$1.95

A special purchase enables us to offer these fresh new straw hats at such a low price. Flatfoot or split sennits, with high or low crown, and wide or narrow brim. Fancy or conservative bands. All sizes.

Gimbels—Fifth Floor

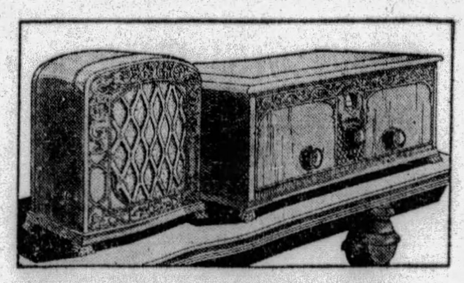

All-Electric Kolster Radio—Reg. $187.50

$79.50

A 1929 model with all the newest radio improvements including single dial control and 7 AC tubes. The same make which Commander Byrd took to the Antarctic. Convenient payments may be arranged.

Gimbels—RADIO DEPT.—Eighth Floor

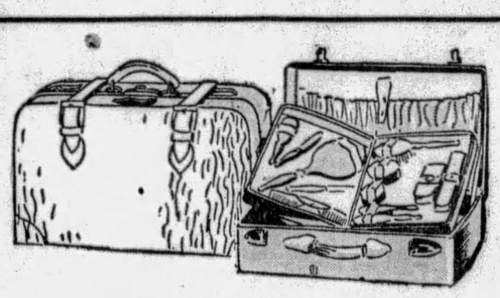

Sale of "Belber" Hand Luggage

$18.95

Regularly $25 to $50

MEN'S GLADSTONE BAGS $18.95—Cloth or leather lined. A large assortment of grain leathers. Black, tan, mahogany. Sizes 22 or 24 inches.

WOMEN'S FITTED CASES $18.95—Large assortment with many styles of fittings. Separate removable tray or fitted lid. 16 to 22 inches.

Gimbels—LUGGAGE DEPT.—Balcony

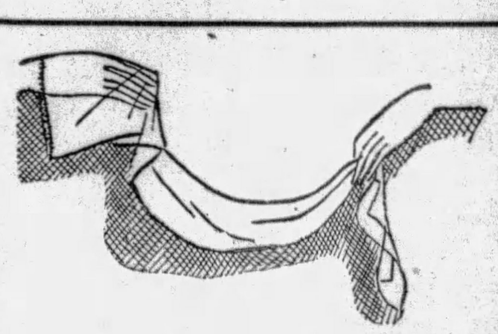

Picot Top—Silk Chiffon Stockings

$1.39

Three pairs for $4

Exquisitely sheer stockings—remarkably uniform in their making—all silk from top to toe. Smart narrow French heel—picot top—an excellent value.

Mystery Suntan Grain Breezee Naive
Light Gunmetal Piping Rock
Champagne Moderne White

Gimbels—HOSIERY DEPT.—Street Floor

NAME OFFICERS AT GROVE CITY

GROVE CITY, Pa., June 14.—Improvements to the campus at Grove City College were planned by the board of trustees at its annual commencement meeting.

Prof. Craig S. Hoyt, head of the chemistry department, has been granted a leave of absence for this summer so that he can attend the University of Pittsburgh. Dr. Elinor Carruthers will study in Paris during the summer. Glen B. Hawkins, of the University of Wisconsin has been named to succeed Dr. Claude Buss in the political science department.

W. L. Claus, of Pittsburgh, has been elected president of the board. Other officers are: Vice president, Rev. W. L. McEwan, of Pittsburgh; secretary, W. S. McKay, of Greenville; treasurer, E. B. Harshaw, of this place and counsellor, John D. Meyer, of Pittsburgh.

Hiking Club Plans Long Walk Sunday

The Sunday walk of the Pittsburgh Hiking Club will be from Valencia to Wexford and then to Sewickley. Miss Agnes Ayres will lead the hikers, who have been instructed to take the Butler Short Line car leaving Duquesne way and Sixth street, at 9:45 a. m. Sunday for the all-day walk, or the Harmony car at 12 noon to Wexford for the shorter walk.

Curry College Holds 69th Commencement

The sixty-ninth annual commencement exercises of Curry College were held last night in Carnegie Music Hall. The Rev. Dr. James McQuilken gave the commencement address. The salutatory was by Matthew T. Kovac and the valedictory by Miss Isabel Miller. President J. H. Wallace, of the college, presented the diplomas.

Marines Resume Recruiting Here

Recruiting for the United States Marines has been resumed at the local postoffice, Smithfield street, it was announced today by Maj. William S. Harrison, officer in charge. Men between the ages of 17 and 35 are being accepted for service. Those who enlist will be transferred to Parris Island, S. C., for training.

Pittsburgh Youth Graduates at Hun

PRINCETON, N. J., June 14.—One of the graduates from the Hun Preparatory School here is a Pittsburgh boy, Lawrence W. Knapp, Jr., of the Schenley apartments. The class was the largest ever graduated from the institution.

The Sun-Telegraph Fifteen Cent Pattern

A STYLISH COAT ENSEMBLE FOR MISSES.

Jersey and tweed are used in this attractive design. Printed and plain linen is also suggested. A very popular development would also be of silk crepe in two tones of brown or blue or black and white, with the black for the coat, and facings on the dress.

The coat pattern 6333 is cut in three sizes: 16, 18 and 20 years. The dress pattern 6202 is cut in four sizes for junior misses and for misses 14, 16, 18 and 20 years and also for ladies 34, 36, 38, 40 and 42 inches bust measure. To make the ensemble as pictured for a 16-year size will require 3¼ yards 39 inches wide for coat and belt and facings on the dress, and 6½ yards for the dress and coat lining. The width of the dress at the lower edge with plaits extended is 2¼ yards. To make the coat alone in ⅞ length will require 2½ yards of 54-inch material. In shorter length 2¼ yards will be required. To make the dress alone for a 16-year size will require 3¼ yards 32 inches wide, together with ⅝ yard of contrasting material for facings on collar, front and belt.

COUPON.

This pattern will be sent on receipt of 15 cents (silver or 10 and 1c stamps). Make number, name, address, etc., plain. Send to Pattern Department, The Pittsburgh Sun-Telegraph, Pittsburgh, Pa.

Dress 6202. Size.....
Coat 6333. Size.....
Name .....
Street and No.....
City ..... State....

New Summer Dresses

12.75

Sizes 14 to 44

Usually you pay from 16.50 to 19.75 for these dresses . . . and they're well worth it. Dresses for the miss who takes the sleeveless mode and the sunback mode light-heartedly. Dresses for the woman who prefers long sleeves, conservative prints, navy or black. Silk crepe tennis frocks in pastel shades . . . sleeveless prints . . . georgette ensembles . . . jacket frocks. Polka dots. Navy georgette. New Summer colors.

FOURTH FLOOR

Bicycles

"Wm. Penn" Make

29.95

The gift ideal for a boy's birthday or graduation . . . the season's most popular outdoor plaything. These are in the motorbike style, with good sturdy frames enameled in black and yellow. Equipped with double truss fork, Troxel saddle, double braced handlebars, stand, rubber pedals and dependable coaster brake.

SPORTING GOODS
SECOND FLOOR

Sports Skirts, 3.95

Half a dozen of these are none too many for the summer . . . and now they cost no more than half that number usually do. Trig Flannels and wool-crepe in hip model with tailored pleats; pleated silk Crepes on bodice tops. White and pastel shades.

FOURTH FLOOR

Junior Misses' Frocks

13.85

The Princess Shop

They're Anniversary priced. Frocks that the young miss will wear every day from now until frost. Sleeveless silk crepe frocks with the sun-backs . . . in pastel shades and white. Sleeveless silk frocks of plain color with jaunty little printed jackets. Sleeveless or long-sleeved chiffons in lovely prints. Georgette ensembles in the soft Summer colors.

Sizes 11, 13, 15, 17.

FOURTH FLOOR

Battle Creek Bakery

Gluten Bread	25c
Whole Wheat Bread	18c
French Bread	10c
German Rye Bread	20c

KAUFMANN'S . . . MAIN FLOOR

Newest Sweaters, 2.95

These will be the making of many a smart and practical sports costume. Sunback, slip-over and cardigan models of tissue-light Zephyrs and Lacey weaves. And the colors . . . so lovely you'll want a lot of them and can afford them, too, at such a low price.

KAUFMANN'S . . . FOURTH FLOOR

Summer Blouses, 3.95

Lucky they are priced so low here in the Anniversary, for one needs so many this summer. All the popular styles are here . . . silk crepes, prints, satins, and handkerchief linens. With and without sleeves.

FOURTH FLOOR

Misses' Coats at $38

Mean 10.00 to 20.00 Savings

And new summer models, too . . . fresh as next vacation, where many of them will be going. For these are dress coats of modish cloths and silks, ultra smart, yet practical for wear over all the newest frocks. You may choose either a Fur-trimmed Coat of the flattering type or an all-fabric model, stressing beauty of line. Sizes 14 to 20.

KAUFMANN'S . . . FOURTH FLOOR

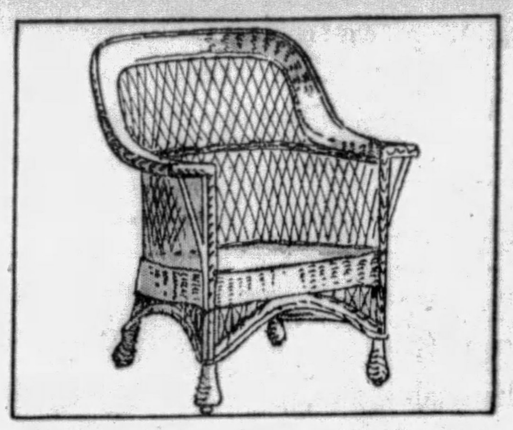

150 Imported Willow St. George Chairs

3.95

Natural willow can be left standing in the garden or on the porch without harm. And there's a wide arm for support in sewing or reading. Just 150 of these chairs at the low price for Anniversary.

Lawn Benches—$1

A folding bench in natural finish.

KAUFMANN'S . . . EIGHTH FLOOR

1,205 More N... to the Anni...

The enthusiastic response to the origina... havoc on our stocks . . . so we purcha... same regular makers. They're ready f...

585 MORE $55 to...

Sprucely styled, perfectly cut models that show cu... terns that are handsome in a masculine way . . . sh... 'round. And the savings on these! Well, the mos... Hickey-Freemans, that's all . . . you couldn't say qua...

620 MORE $45 t...

Models for father and son, patterns and shades to p... at a price that promises savings as enjoyable as cou... heimer in inimitable fashion and the complete assc... preference. The Anniversary price suggests the purc...

Shown ... on Sale

They've just beer... size and pattern. ... one occasioned or... burgh with such ...

KAUFMANN'S

IN PITTSBURGH Call ATLANTIC 1000 IN NEARBY POINTS No Toll Charge CALL 50,000

Final Day . . . . Auditorium Sale

SUMMER FROCKS

3.95 4.95 6.95 8.95

Plenty of smart styles are here for your selection which will make the last day of the Sale as remarkable as the first—with savings of fully one-third and more. All the newest sunback and jacket frocks . . . the smartest sports, street and dressy frocks, of silk prints, flat crepes, shantungs, linens, rayons and voiles.

Misses' Sizes, 14 to 20 Women's Sizes, 36 to 48

AUDITORIUM . . . ELEVENTH FLOOR

Men's $15 Blazers

Fine Vacation Garments

9.75

They're smart . . . perhaps the smartest in jackets for men that the summer vacation season suggests . . . and these are at a decidedly attractive price. Two-button models, carefully tailored of Botany flannel, with two and three color combinations represented in their half-inch and inch-and-a-half stripes. And there's a splendid choosing variety . . . along with sizes from 33 to 42.

THE STORE FOR MEN . . . SECOND FLOOR

New Fabrics

Soft and hard finished fabrics that lend themselves nicely to superior tailoring . . . many controlled by their makers exclusively.

New Colo...

Virile, spirited shades ... favorites . . . in amazi... Plain effects, mixed ... stripes . . . all a man wo...

TOMORROW IN THE STORE

Men's New Linen Knickers

The Usual 3.95 Grades

2.85

They're cool, they're smart, they're dependably tailored . . . so they're decidedly practical for Summer. Plain white, natural shade, oyster . . . black, blue, and tan checked effects. Complete size range.

THE STORE FOR MEN . . . SECOND FLOOR

Outstanding Values SILKS

of the very most popular Silks for Summer specialized in price for the Anniversary.

...in. Rough Weave Shantung

...al fabric for summer frocks. A beautiful quality, new suntan and pastel shades... ...y are washable. Regularly ...ard...................... **1.38**

54-in. Ensemble Prints

...g the fashionable two-in-one effects in ...l colorings. Regularly 3.95 .... **1.94**

...in. Washable Flat Crepes

...isite lustrous finish and dependable wearability. All the wanted new shades. ...ly 1.95—yard............... **1.58**

KAUFMANN'S . . . SIXTH FLOOR

EPICURE

...nn's 4-lb. box Assorted Biscuits....1.00
... box Stuffed Fruits...............1.25
...assortment of imported and domestic ...everything for the picnic.

KAUFMANN'S . . . MAIN FLOOR

50 More! Seamless Wilton Rugs

$52

Fifty more—to take the place of those sold out—the same beautiful colors, the same meaningful and distinguished patterns (which go well in living room and dining room).

Size 9x12 Ft.

Rugs of Royal Wilton weave such as these give the utmost of service. Certainly if your rugs need replacing, or if you're furnishing for the first time, this Anniversary occasion should be of immense and immediate interest. And this is but one of a dozen such opportunities on our Rug Floor now!

KAUFMANN'S . . . NINTH FLOOR

2-Trouser Suits Usually $30 and $35

IN THE PREP SHOP

24.50

Both regular two-trouser models and sports suits with trousers and knickers . . . in the season's accepted shades and patterns. Also a quantity of shades and patternings for year 'round wear . . . tans, greys, browns, mixed effects and plain shades . . . and sizes from 32 to 40. Here are particularly pleasing values . . . for every suit has an extra pair of trousers.

KAUFMANN'S . . . SECOND FLOOR

Summer Hats

Anniversary Priced

7.55—11.55

Hundreds and hundreds of hats. And so very many of the new transparent hair-braids that are ever so fashionable...wide-brimmed or narrow. Straws...even baku and ballibuntl at 11.55... with turned back brims and the fisherman silhouette. At 7.55 hand-made felts in the popular pastel shades.

KAUFMANN'S . . . FIFTH FLOOR

58th ANNIVERSARY

...MEN!

...New Suits Are Added ...iversary Assortment

...Anniversary showing in the early days of June wrought ...d more than twelve hundred more suits . . . from the ... selection now . . . make your choice tomorrow!

$85 HICKEY-FREEMANS

...mized Hickey-Freeman tailoring at its best . . . pat...les that, for the most part are seasonable the year ...impressive thing we can add is this . . . they're real ...ty much more emphatically.

$48

$65 KUPPENHEIMERS

...se their respective whims . . . and they're offered ...ons clipped from a bond. Handcrafted by Kuppen...ment will easily take care of every normal clothing ...ase of more than one.

$36

...or the First Time and Placed ...Tomorrow Morning at Nine

...removed from their cases . . . scores and scores of them of every ... fresh from the makers' racks. It's a rare privilege of ours, and ...y by such an event as an Anniversary, to present the men of Pitts...perb suits . . . at special prices well within every man's grasp.

...l staple ...variety. ...patterns, ... choose.

New Models

Two and three-button models with lines to flatter every age of man . . . both conservative and advance styles. All beautifully tailored!

All Sizes

Regulars, shorts, longs, stouts, long stouts, short stouts and young stouts . . . proportioned to fit 'most every stature of men.

... FOR MEN . . . ON THE SECOND FLOOR

Chiffon Silk Hose

1.55

UNO 195—offered this week for the first time in the Anniversary. Silk to the top...with square heels... and garter blocks. The favorite complexion tones and suntans. Regularly 1.95.

MAIN FLOOR

Piano Word Rolls

39c

Honey, Carolina Moon, Desert Song, Syncopation Hits, Mean to Me, Broadway Melody, etc. Regularly 50c.

ELEVENTH FLOOR

10.00 Maxfield Parrish Illustrated Book

1.50

The playlet, "The Knave of Hearts," by Louise Saunders, and published by Scribner's, sold regularly for 10.00. Every other page is a full illustration done by America's foremost color artist . . . and portrayer of childhood's most whimsical subjects.

ELEVENTH FLOOR

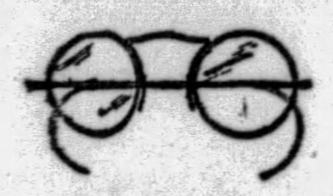

Spectacles

8.50 New White Gold Filled engraved or plain spectacle frames . . . illustrated...**5.45**

13.00 Toric Kryptok Invisible Bifocals . . . also examination **10.65**

DIAMOND STREET BALCONY

Boys' Cavalier, Jr. Fancy Shorts

58c

These are tailored of excellent grade cotton prints in fast colors . . . bright stripes and modernist designs . . . snappy shorts for the young man whose size is between 24 and 34.

Also, the white cotton Cavalier Jr. pullover shirt. Regularly 50c. Anniversary priced at.. **38c**

THIRD FLOOR

Men's $1 to 1.50 Suspenders

68c

Both plain and fancy silks and also rubberized silks . . . surprisingly fine qualities for this low Anniversary price. And decidedly practical gifts!

MAIN FLOOR

Girls' Washable Summer Dresses

1.50

Regularly 2.95 to $5

Dimities, broadcloths, crisp prints. Bloomer styles, straightline and slim tailored styles. Trimmed with smocking, shirring, bows. Both sleeveless and short sleeves. For every occasion—some to wear in the mornings—some to slip into after a cool afternoon-tub—some for a three-to-five garden party. And all at really Anniversary savings.

THIRD FLOOR

Keds for Boys

Brown and white. Leather trimming to match. Lace-to-toe pattern. With extra tip protection... rubber soles. Ideal summer play shoes. Regularly 1.50 and 1.75. Now **1.20** and **1.45**.

THIRD FLOOR

Boys' Blue Knicker Suits

13.75

A blue cheviot means a suit of service...just as dressy this Fall as this Summer... these sell regularly for 15.00 and 17.50...tailored in the new manner...single or double-breasted... coat, vest and two pair full cut knickers. For boys of 6 to 16.

1.45 Palm Beach Golf Caps—Tan and grey overplaids.............. **78c**

THIRD FLOOR

Undies for Girls

Rayon Vest and Bloomers—Trimly tailored. Pink, peach and white. Reinforced. Vests with builtup shoulders or bodice tops.

Rayon Vests, special at....**48c**

Rayon Bloomers, special. .**58c**

Girls' Hand-Made Nighties—For girls 4 to 14 years old, **88c**

THIRD FLOOR

Men's $2 to 2.50 Pajamas ...Fine for Father's Day Gifts

1.45

A gift that is certain to be gratefully accepted. The color, model and pattern variety is broad enough to suit every preference and sizes are A, B, C and D.

KAUFMANN'S . . . MAIN FLOOR

2.50 Colored Ruffle Criss-Cross Curtains

1.79

They're cornice tops and COLORED ruffles striped or dotted—and the marquisette is especially soft and sheer. 50 inches across the top. One of the Anniversary's most unusual specials.

KAUFMANN'S . . . NINTH FLOOR

VOTERS INSIST ON TAX CUT

Pennsylvania voters demand a drastic reduction of the tax on earned incomes.

The attitude of the people toward the present system of assessing the incomes of professional men and women, salaried people and wage earners is declared to be shown unmistakably by their interest in support of the Sun-Telegraph campaign for revision downward of the tax levied on those dependent on fees, salaries and wages for a living.

Pittsburgh and its suburbs, as well as the cities and towns in adjoining counties, through signing Sun-Telegraph petitions in overwhelming numbers, have furnished an index to the demand for prompt action by Congress in relieving the people of the tax burden. It is declared that a referendum vote on reducing the tax on earned incomes would result in a two-to-one majority in favor of immediate reduction.

Bankers, manufacturers and merchants who favor the reduction of the tax on earned incomes declare that the action is necessary not so much for individual relief, but as a means toward releasing more money for improving the buying power and creating prosperity in the community. In this manner, they believe, national prosperity will result.

The suburban canvass yesterday yielded many additional signatures in territory that had been covered weeks ago. New advocates of the reduction of the income tax have been won and new signers are showing their interest in the petitions. In McKees Rocks, East Liberty, Wilkinsburg and the South Side new signatures have been obtained. In Monessen, Bellevernon, Fayette City and other towns in the Monongahela Valley district there has been almost 100 per cent support from bankers, manufacturers and merchants.

GIRL TESTIFIES IN BOMBING

BEAVER, Pa., June 14.—Mrs. Alice Fabro, of Beaver Falls, testifying in the case of Louis Phillips, Beaver Falls, charged with the bombing of the home of Chief of Police William Davidson on March 8, last, told the jury of plans she said were made by the defendant and his younger brother, Joe Phillips, to blast the home. She said they next planned to bomb the plant of the News-Tribune.

The witness, one-time common law wife of Louis Phillips, said he told her he had purchased the explosives in Pittsburgh.

Chief of Police Davidson testified to the bombing of his home and also the threats made against him by the Phillips brothers, whom he had arrested previously for bootlegging activities.

Baby Disappears While at Play

JOHNSTOWN, Pa., June 14.—Search all night and day had failed to reveal any trace of Martha Ludwig, 20-months-old daughter of Carl F. Ludwig, who disappeared from the home here. Searching parties of police, Boy Scouts and neighbors are combing the woods and hills.

The baby was playing with her brother, Fred, aged 5, and sister, Catherine, 3, when she disappeared.

Belief was expressed that the child may have fallen into the Laurel Run dam, near the Ludwig home.

Negro, Liquor Taken, Bootlegger Escapes

Albert B. Polle, 28, Negro, of 53 Arthur street, was much surprised last night when he saw a bootlegger place two five-gallon containers of moonshine in the rear of his home. Still more surprised was Polle when a prohibition agent, pursuing the rum runner, who was in an automobile, stopped, seized the liquor and arrested Polle. Polle explained that the liquor was not meant for him. The bootlegger escaped.

Association Plans Outing on June 22

The annual outing of the Pittsburgh Association of Manufacturers' Representatives will be held June 22 at the Pines. A program of games and entertainment has been scheduled. E. A. Bracken is chairman of the entertainment committee, assisted by George E. Reis, George M. Grove, Dan F. Downes, G. C. Jenkins, Dan B. Kelly and Dan T. Felix.

Woman Stricken Ill Drowns in Bathtub

Bathing in her home last night, Mrs. Virginia Hoover, 29, of 3021 Vensel way, North Side, was seized by illness and drowned in the bathtub, according to the coroner's report. A member of the family, becoming alarmed, investigated and found Mrs. Hoover lying in the tub. A physician was summoned and attributed death to drowning.

PLATES REPAIRED WHILE YOU WAIT
TEETH—QUALITY—SERVICE
Use Dr. Walls' Budget Plan Pay $1—$2—$3 Weekly
TEETH
As Low As $5 DR. WALLS M.D. and D.D.S.
PAINLESS EXTRACTIONS
Gas and Oxygen (Vital Air) Safest Best Novocaine (Sweet Air)
7.50 12.50
WHY PAY MORE? FINEST DENTAL SERVICE
Highest quality, LOWEST prices—reliable. Established 1895.
DR. WALLS Offices and Clinic at Fifth Ave. at Market
Daily and Evenings Until 9 P. M. Sunday, 11 to 3 P. M.
Free Extracting

PATRICIA PITT'S SPRIGHTLY COMMENT ON PITTSBURGH'S SOCIETY HAPPENINGS

Harmarville Home Opens New Wing

FOLKS who have the notion that society women do nothing but play the whole day long should see the Harmarville Convalescent Home, chief philanthropic interest of the Federation of Girls' School Societies.

Yesterday afternoon a new wing, known as the Farmington cottage, was dedicated with many of our best known social leaders there, together with members of the younger set. To the home, mothers and babies and young girls, who are recovering from serious illness, may come to recuperate.

Following the dedication exercises held out-of-doors, with the Rev. Dr. Edwin J. Van Etten and Mrs. George Singer Ebbert, president of the Federation included among the speakers, tea was served in the long, cool dining room of the home.

The tree-lined grounds of the home, built simply of brick and decorated with window boxes of blooming garden flowers, made a striking background for the bright-colored summer gowns of the women.

* * *

I SAW Marjorie Kimball, vice president of the Federation, who looked very cool in a blue and white flowered silk crepe dress and a blue straw hat, talking with Mrs. Ebbert, the president. Mrs. Ebbert's gown was of deep blue crepe with which she wore a wide-brimmed blue straw hat of the same shade.

In another group were four members of the executive board. Mrs. Theodore Smith, Miss Helen Rauh, Mrs. Maitland Alexander, and Mrs. Ambrose Nevin Diehl.

Mrs. Smith was attractive in a yellow silk dress and yellow felt hat with a black and white dotted scarf accenting her costume. Robin's egg blue with a straw hat of the same shade were worn by Miss Rauh, and a blue and white flowered print with a blue straw hat by Mrs. Alexander. Mrs. Diehl chose a green crepe dress, over which she wore a darker green chiffon velvet coat.

Mrs. William Christopher Robinson, in a crisp summer print, was there with her charming young daughter, Mary Franklin Robinson, who'll come out in the fall. Mary wore a smart ensemble of print and plain green shantung and a white felt hat.

Two other debutantes of the coming fall were there, too, serving as aides—Peggy Milligan and Dorothy Jarvis, both wearing silk ensembles. Peggy was in yellow silk and a yellow felt hat, and Dorothy wore a green silk sports jacket over her sleeveless and suntan back dress of white. Sister aides were Virginia Kuhn, Lucretia Billings and Katherine Frazier.

I saw Priscilla Barnes, in a cream jersey dress and brown felt hat, watching some of the babies playing on the lawn.

Sparing time from her favorite sport, golf, to come to the dedication and tea was Mrs. F. G. Blackburn, in a blue and rose print and a blue felt hat, and blue kid slippers.

Among the younger set there was Louise Evans, very summery in a white silk ensemble and white felt hat. Mrs. William J. Powell, the former Geraldine West, and chairman of the aides, wore a white knitted dress with yellow as an accent note. Her felt hat, too, was yellow.

A vivid orange silk jacket with a brown crepe skirt and blouse were becoming to Elizabeth Leovy, who was seen chatting with Marjorie Kimball.

One of the most attractive costumes was worn by Mrs. Harold Miller, chairman of the tea committee. The blouse of her gown was of purple silk crepe with the jabot and skirt of pleated purple silk, figured with small green and red flowers. Her hat was of purple felt.

Mrs. Harmar D. Denny, Jr., was there in a cool white and green print dress and coarse green straw hat, and Mrs. J. P. McKinney in a flowered brown chiffon and brown straw hat.

* * *

AN important June wedding for society folks here took place at noon today in New York when Jane Dermitt, of Montclair, N. J., sister of Mrs. Kenneth R. Todd, of Fair Oaks street, and daughter of the late Mr. and Mrs. W. V. Dermitt, of Pittsburgh, became the bride of Oliver Blair, son of Dr. and Mrs. Alexander C. Blair, of Fifth avenue.

The ceremony was performed in St. Thomas' Church, New York, with only the immediate families and a few friends attending.

The bride, who was given in marriage by her brother-in-law, George M. Douthett, of Easton, Pa., wore a light tan traveling suit with a dark brown straw hat.

Alexander C. Blair was his brother's best man.

Immediately after the ceremony, the Blairs left for a motor trip.

* * *

CATHERINE LONGENECKER, daughter of Mrs. Ralph Longenecker, of St. James street, and James Bennett Walker, son of the junior Hay Walkers, of Edgeworth, were married yesterday afternoon in Shadyside Presbyterian Church at one of the most notable society weddings of the month. The Rev. Dr. Hugh Thomson Kerr, pastor, officiated.

The church was decorated with pink and white peonies and cibotium ferns and palms.

The bride wore water lily satin made on long, straight lines, with a wide girdle and the popular uneven hem-line. Her court train, triple petalled, was covered by her veil of ivory net, edged with old lace, a family heirloom. A band of pearls adjusted the net cap of her veil. She carried calla lilies.

All her attendants wore white chiffon gowns, made with capes ending at the waistline, and very full skirts, reaching to the ground in back. Their hats were green horsehair braid, and their slippers green, too. They carried summer garden flowers.

Eleanor Longenecker was her sister's maid of honor, and Laura Catherine Suydam, Ellen McClay, Mrs. Gordon Fisher, Jr., Frances Reed, Bertha Brooks and Mrs. Hartley Given Walker were bridesmaids.

Hartley Given Walker was his brother's best man, and Beverly Randolph Shriver, John M. Fisher, Samuel Clarke Reed, Eugene Kipp, Thomas H. Walker, Reginald R. Church, Robert T. M. McCready III and William S. Standish were ushers.

A small reception for the families and a few friends followed in the Pittsburgh Golf Club. After a motor trip through the East, the Walkers will live on Wilkins avenue.

* * *

THE marriage of Miss Sara Magill, daughter of Mrs. Jennie E. Magill, of Hawkins avenue, North Braddock, and John W. Dean, Jr., of Akron, O., son of Mr. and Mrs. John W. Dean, of Martinsburg, W. Va., was solemnized Tuesday night at 7:30 o'clock in the Penn-Lincoln Hotel by the Rev. T. D. Imbrie, pastor of the First Presbyterian Church, of Braddock. The bride wore cream chiffon made with a tight bodice and cape effect, and she carried pink roses and lilies of the valley. Miss Rebecca Evans, of Emsworth, as maid of honor, appeared in peach chiffon and carried pink roses. William Page, of Clarksdale, Miss., was best man and Miss Luella McMinn played the wedding music. A supper and reception followed the ceremony. After an Eastern trip Mr. and Mrs. Dean will be at home in Akron. The bride is a member of this year's graduating class of the Pennsylvania College for Women, and Mr. Dean was graduated from the Carnegie Institute of Technology.

* * *

MR. AND MRS. ALBERT J. HARNACK, of Fairmount avenue, announce the marriage of their daughter, Miss Olga Harnack, and John David Steiner, son of Mrs. Agnes Steiner, of the East End, which was solemnized Wednesday at 5:30 o'clock in the Rittenhouse by the Rev. George W. Englar, pastor of Bethany Lutheran Church. The bride wore an orchid frock with a picture hat to match and carried tea roses. Her sister, Mrs. Ada Hartmann, as matron of honor, wore a tan gown and carried butterfly roses. A reception and dinner followed the ceremony with covers laid for 26 at the bridal table. Mr. and Mrs. Steiner are taking an eastern trip and after July 15 will be at home in North Fairmount avenue.

* * *

MR. AND MRS. WILLIAM M. BROWN, of Fifth avenue, East McKeesport, announce the marriage of their daughter, Miss Lila Anna Brown, and Henry Cortright, Jr., son of Mr. and Mrs. Henry Cortright, of East McKeesport and Fort Myers, Fla., which was solemnized Wednesday morning by the Rev. D. C. Whitmarsh, pastor of the First Presbyterian Church of McKeesport. A breakfast in the Penn-McKee Hotel followed the ceremony. After a tour of the Great Lakes and the St. Lawrence River, Mr. and Mrs. Cortright will be at home in Fifth avenue, East McKeesport.

* * *

MRS. JAMES MAGEE is in Atlantic City for a fortnight, I hear. Her daughter, Frances Forsyth, will be back today from Baltimore.

* * *

RECENT visitors in New York include Mrs. Warren I. Bickford and her daughters, Louise and Gretchen, who have just finished school for the year.

* * *

MR. AND MRS. M. A. HANLON, of Thomas boulevard, announce the engagement of their daughter, Miss Martha Agnes Hanlon, to James M. Daschbach, son of Mr. and Mrs. A. C. Daschbach, of Thornburg.

* * *

MRS. FRANK B. WIMER, of Fox Chapel Manor, entertained with a bridge luncheon Saturday in her home in honor of Mrs. Thomas William Kirk, who was Miss Helen Irene Wimer, of South Linden avenue, before her marriage in January.

* * *

MISS MARY LORINE O'HAGAN and Anthony G. Thieret are general chairmen for the joint boat-ride to be held Thursday night, June 20, by Court Pittsburgh, Catholic Daughters of America, and Pittsburgh Court, Knights of Columbus.

Patricia Pitt

Home From Honeymoon

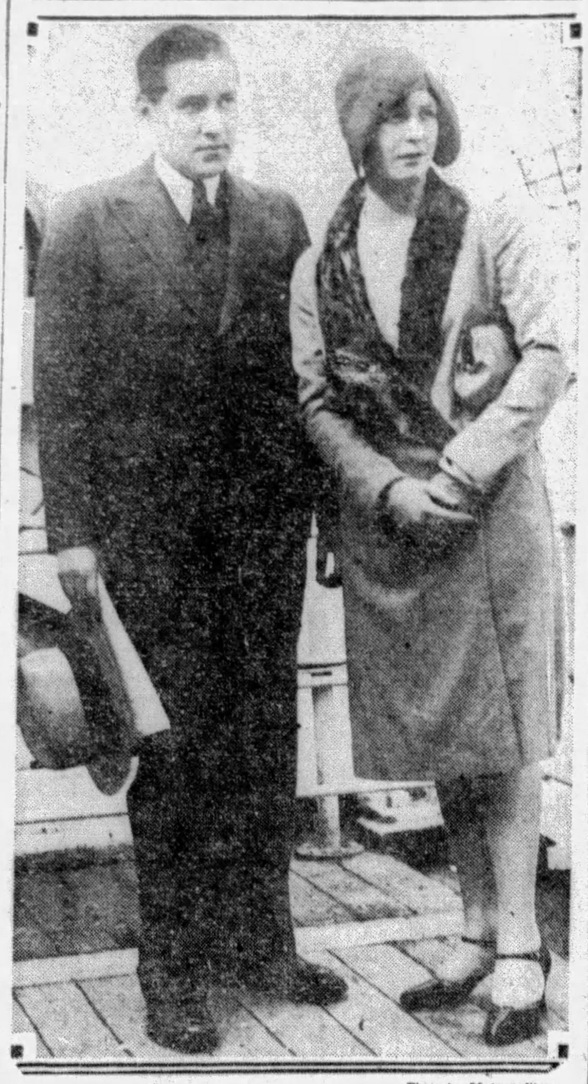

Photo by Metropolitan.

MR. AND MRS. ROBERT CHARLES TODD

The newlywed Todds as they arrived in New York aboard the SS. France after a month's honeymoon abroad. Mrs. Todd was Miss Darrel Ewing Morrow, Edgewood. They are to be at home in King Edward Apartments.

Federation Exhibit Committee Chosen

UNDER the general chairmanship of Mrs. John M. Phillips, chairman of the home department of the State Federation, Mrs. J. G. Chalfant, Mrs. Howard Parker and Mrs. John S. Sloan will serve as vice chairmen for the three-day exposition which the department will stage in the South Side Market House in September. Others on the committee are Mrs. R. B. Perry, Mrs. Edwin Slick, Mrs. George Bray, Mrs. W. Riley Alter, Mrs. Ambrose N. Diehl, Mrs. J. Andrew Gettig, Mrs. W. H. McCombs, Mrs. Arthur B. Lynn, Mrs. Joseph Bradley, Mrs. Edmund J. Fairfield and Mrs. Ralph W. Johnston. One hundred and fifty women gathered at Mrs. Phillips' home in Brownsville road yesterday to discuss plans for the exposition, one feature of which will be a model apartment to be built in the auditorium by E. V. Babcock, and to which, in compliment to him, the women will give the name "Vosemary," that of his own home. The rural clubs will contribute small bouquets, one of which will be given to every child in the district. To each nosegay will be attached an invitation to the child's mother to attend the exposition.

A PARTY of Pittsburgh Business and Professional Women will motor to Wheeling this afternoon to attend the banquet of the Wheeling Business and Professional Women's Club, at which Dr. Maria Castellani, of Rome, Italy, will be the guest speaker. Dr. Castellani, who received her degree from the University of Italy, organized the first Business and Professfonal Women's Club in Italy as a result of the visit of Lena Madsin Phillips, national president, and a group of 50 American club members to Europe last summer. In the Pittsburgh party at Wheeling will be Miss Jewel Foley, Mrs. Mary Clark Myers, Miss Margaret Louise Kirschner and Miss Ella King Vogel.

* * *

A NUMBER of club women will go out to Zoar Home Wednesday for the dedication of the grape arbor and fruit trees which will take place at noon. Mrs. Nina Hood McCullough, in charge of the dedication exercises, will be assisted by Mrs. John S. Sloan, Mrs. J. Charles Wilson and Mrs. Walter R. Fleming. The arbor is to be named for Mrs. John R. Johnston and the trees for Mrs. E. Schmitz, founder and superintendent of the home; Mrs. Joseph H. Barclay, president of the Auxiliary; Mrs. S. F. Gordon, vice president; Mrs. Fleming, Miss Susie McDonald, Polly King Wilson, John and Joseph McDonald and Joseph Charles Wilson.

* * *

MRS. CHARLES GOLDTHWAITE and Mrs. William Cappe have charge of arrangements for the bridge luncheon which the Forum will give Wednesday in the Alcoma Club to close its season.

THE jewel degree of the fraternity will be conferred on the recent graduates by the alumnae president, Miss Louise Hetherington, when the alumnae chapter of Alpha Delta Pi meets tomorrow at the home of Mrs. Helen Rex White, Ingram avenue. Miss Genevieve Quay, Miss Alice Usher, Miss Phyllis Irons and Mrs. Robbie Andrews, the graduates, members of the fraternity, and Miss Ethel Anderson, president of the active chapter, will be guests of the alumnae. Among the Pittsburgh members who will attend the biennial convention of the fraternity at Blowing Rock, N. C., June 23 to 30, are Miss Martha Klein, Miss Ethel Anderson, the alumnae and active delegates, and Miss Lorena Orr, Miss Phyllis McCalmont, Miss Mary Bigham, Miss Genevieve Quay and Mrs. Olga Gold.

* * *

AT its closing meeting the Wightman Parent-Teacher Association elected these officers: President, Glenn R. McClintock; first and second vice presidents, Mrs. William E. Schoyer and Mrs. James Rosenfeld; secretary, Miss Grace Snider; treasurer, Mrs. Morris Balter. The association has set aside appropriations for the school library and kindergarten equipment.

* * *

LAWRENCEVILLE BRANCH of the Young Women's Christian Association will have its annual lawn fete and bazar on the grounds, Fortieth street, Thursday. Supper will be served from 5:30 to 7:30 o'clock, and there will be dancing from 8:30 until 11. Mrs. R. D. Campbell and Mrs. Robert Wagner are chairmen in charge of arrangements.

THE Young Judaea Groups of the community will combine in presenting a Young Judaea Festival Monday evening at the Y. M. and W. H. A. The program will include Dr. Luba Robin Goldsmith's pageant vivant, "Pages from History," under the direction of Miss Sara Floyd, of New York, a graduate of the drama department, Carnegie Institute of Technology. Miss Floyd has appeared in a number of recent New York productions, and was, for some time, a member of the Provincetown Players. There will also be a musical skit under the direction of Alexander Kann, and prizes will be awarded by the supervisor, Miss Bessie Kann.

* * *

MRS. J. C. ROBERTS, of Sunny Hills Manor, will be hostess tonight for the June meeting of the Bradford Woods Community Church Club. Assisting Mrs. Roberts will be Mrs. F. L. Barnhart, Miss Charlotte McCall and Mrs. C. S. McCall. The study subject under Mrs. L. A. Riley's leadership will be "What Have You?"

* * *

FOSTER WOMEN'S CHRISTIAN TEMPERANCE UNION is to have its annual picnic Thursday afternoon in Schenley Park Bridle Path Shelter House. A business meeting will be held at 3 o'clock.

* * *

AN outing at Ridgeview Park yesterday closed the season for the Triangle Club of Wilkinsburg. The members were guests of Mrs. Laura Torrance at her summer home and the hostess had charge of the program.

ARRANGEMENTS for the annual bridge which is to take place Tuesday afternoon, June 25, in the Hotel Schenley under auspices of Pittsburgh Chapter of Hadassah, will be completed at a special board meeting called for next Wednesday morning at the Y. M. and W. H. A. In addition, appointment of chairmen of standing committees for the coming year will be made, and delegates will be elected to the national convention to be held in Atlantic City in September.

Fish Camouflages Self, Says Scientist

NEW YORK, June 14.—(AP).—Flounders that have one eye looking forward and another backward, and can change their colors for camouflage, are among the wonders of the deep described by Miss Gloria Hollister, back for a brief visit from Bermuda, where she is technical associate of an oceanographic expedition.

Martinsburg Booms Smith to Head Elks

MARTINSBURG, W. Va., June 14.—C. E. Smith, of Fairmont, W. Va., editor of the Fairmont Times, and former United States marshal for the Northern District of West Virginia, is being urged by Elks here as grand exalted ruler at the annual meeting in Los Angeles. West Virginia Elks have been urged to support him.

40 Attend White House Tea With Negro's Wife

WASHINGTON, June 14.—(AP.)—The first outstanding function to be participated in by the wife of Representative De Priest, the Negro Republican member of the House from Illinois, apparently was carried out without any commotion.

She was among about 40 women of the congressional circle who called at the White House for a tea party yesterday afternoon. The affair was one of a series at which Mrs. Hoover is entertaining following precedent, and in line with another precedent the names of the guests were not announced.

Mrs. James W. Good, wife of the Secretary of War, presided at the tea table. Mrs. William D. Mitchell, wife of the Attorney General, also was among the guests, as was Mrs. Jean H. Large, Mrs. Hoover's sister, who is a guest at the White House.

Senator Caraway (Dem.), of Arkansas, had read in the Senate yesterday, without comment, a story published in a Washington newspaper about the tea party.

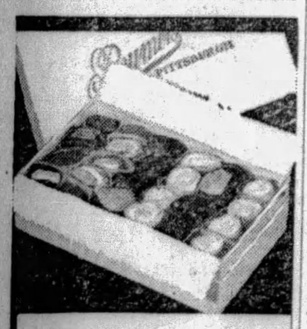

Brides and Graduates

Of course you will want to remember the Brides and the Graduates with gifts they can really enjoy.

Send Reymers' Candy, the sweetest gift of all.

Best Assorted, Chocolates and Bon Bons, per pound $1.25

R-V-B (Reymers' Very Best) Chocolates, per pound $1.50

Special presentation boxes and baskets, packed to order with our finest Candies, $5 to $30

Reymers

239 Fifth Avenue, Clark Building, Union Trust Building, Jenkins Arcade, Oliver Building, 6018 Penn Avenue, E. E. Forbes and Atwood Streets

A Quick Clearance SALE!

25,000 Pairs Beautiful LADIES' FOOTWEAR at Cost and Below Cost Prices

For a Limited Time Only!

Here is your opportunity to buy, at prices which represent big savings, all the shoes you'll need for vacation and Summer wear

$2.75

Step-in Gore, champagne and grey calf, just the style to complete milady's wardrobe.

$2.75

T-Straps, beach calf, especially well-fitting for stylish stout.

$2.75

Oxfords, for all occasions, in black patent, black and tan calf, high and low heels.

$2.75

Straps, black patent with reptile quarter, high and low heel, one of our most popular modes.

$2.75

Patents, in large variety of styles; unusually big values.

$2.75

Navy Blue Kid Straps, with buckle, a style to comply with the most exacting tastes.

Built to Fit the Foot! Priced to Fit the Purse!

2.75 and 3.95

You cannot duplicate these shoes at anywhere near our prices!

EXTRA SPECIAL White Canvas Shoes

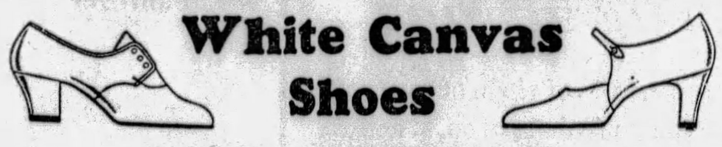

Oxfords in white with Cuban heel.
Straps in white and black with high and low heel.

These shoes are just the thing for all informal occasions. While giving you the comfort so desired in hot weather, they are always smart looking.

Ideal for Summer Wear

2 Pairs for $2.75

$2.75

Satins, black and white, pumps and straps, high and low heel, beautifully adapted for formal wear.

$3.95

T-Straps, in tan and black kid, as comfortable as they are smart looking.

$3.95

Straps and Pumps in blonde calf, one of our attractive models, proved very popular with well-dressed women.

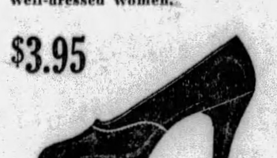

$3.95

Pumps, in black patent, or blonde calf with lizard quarter. You'll like this model.

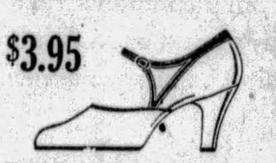

$3.95

Straps in blonde and beach calf with tan trimming, leading as one of our best-looking styles.

$3.95

Step-in, black patent and tan kid, especially attractive and especially priced.

Complete Assortment of Sizes and Widths A to C in All Styles

200 Sixth Ave.
Cor. Liberty—Opp. Monongahela Bank

THEY FITWELL & LOOK WELL
SPECIAL CLEARANCE $2.75 LADIES FOOTWEAR
Fitwell Shoe Co.

5907 Penn Ave.
Two Doors From Mansmann's

Come in While the Selection Is at Its Best—Open Late Saturday Night

JOSEPH HORNE CO

THE BEST PLACE TO SHOP AFTER ALL

CANDY SPECIAL

The week-end candy special includes one full pound layer of Horne chocolates, and an assorted layer of salt water taffy, vanilla marshmallows, and chocolate-covered peanuts, Two-pound box, **$1.00.** (Main Floor).

FILM SERVICE

When you are anxious to see your finished snapshots, just bring the films to our Kodak department by 4 o'clock for developing and printing, and they will be ready by noon of the following day. (Balcony).

Mme. Jaquet Toiletries

The women of Pittsburgh who are particular about their complexions and the care of their skins will be interested in knowing that Mme. Jaquet is here to introduce into our Toilet Goods Department her own line of Toilet Preparations which has found such favor with fashionable Pittsburghers in our Charm Shop.

You are invited to come in and examine these new Jaquet preparations, and to consult with Mme. Jaquet concerning your particular complexion problems.

...Horne's, Main Floor...

Handkerchiefs 25c

Embroidered linen prints with hand-rolled hems . . . hand-made white linens with drawn threads and embroidered corners . . . white and colored linens with patch corners . . . and so many other popular 'kerchiefs that will provide a plentiful and delightfully varied supply to fill your summer needs.

...Horne's, Main Floor...

Georgette Triangles $1.95

The newest of the popular triangle scarfs . . . a georgette one that gives the effect of a gracefully knotted bertha collar on a filmy summer frock.

Decorated with hand-painted floral patterns with crystalline outlines . . . in colors to wear with almost every summery outfit. Flesh, white, peach, maize, green, orchid, blue, and beige.

...Horne's, Main Floor...

Sports Jewelry 95c

Wooden jewelry . . . and such a fitting selection for out-of-doors costumes. Brilliantly colored beads . . . eccentric shapes . . . designs an aborigine would envy . . . the modern woman finds these choker length necklaces quite to her liking . . . both in appearance and in price.

Wooden bracelets in harmonizing colors, 50c each.

...Horne's, Main Floor...

"Horne Fifty" Suits

Are the Top of Their Class

$50

The 'champ' usually has the biggest following. Witness any golf gallery. Which accounts for the tremendous acclaim paid "Horne Fifty" suits. They're undoubtedly the top of the field. Models for men and youngfellows.

Three-Piece Tropicals

$40

Springtime comfort in midsummer's heat! Wear the vest, as you please, when weather or occasion requires. Splendidly tailored . . . of fine zephyr-weight worsteds . . . full silk trimmed. Two-piece tropical worsteds, $25, $30 and $35.

...Horne's, Men's Floor, Third...

Sunday Is Father's Day

These Gift Suggestions From the Store for Men

Hand-Tailored Cravats, $1.00

A huge assortment . . . stripes, checks, plaids, jacquards and new novelty patterns, the like of which you've never seen before . . . and colors of every possible hue. All hand tailored—and very specially priced.

Fine Madras Shirts, $3.00

A striking variety of plain and neatly patterned madrases of exceptional quality . . . from which one may choose confidently, knowing he will be more than pleased if his hobby is smart, fine shirts.

Pull-Over Sweaters, $5.00

If he likes the outdoors, a lightweight sweater may be the answer. Would he like blue, green, beige or canary best?

...Horne's, Men's Store, Main Floor...

Open All Day Saturday

Junior-Misses' White Frocks

$10

Long-sleeved models of Canton crepe and crepe de chine, including charming smocked models, square-necked models finished with fagoting, and graceful flounced dresses . . . Sleeveless frocks of washable white silk crepe. Sizes 13 to 17.

White Silk Ensembles

$16.75

Four Junior-Misses' models of white flat crepe, fresh and lovely. With one and two-piece frocks of sports and semi-dressy type, and cardigan jackets.

...Horne's, Second Floor...

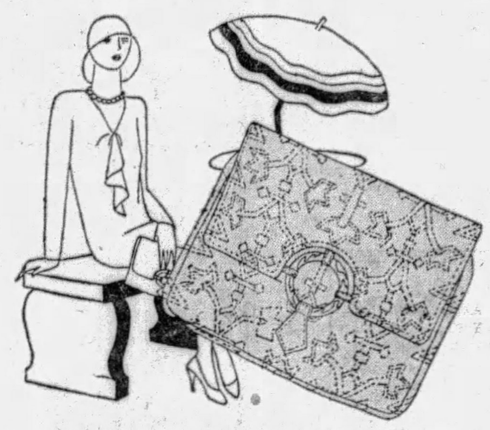

Match Your Costume With a

Quilted Handbag

$2.95

Once in a season a fashion appears that eclipses all others in appropriateness and chic. We've found it this summer in this quilted silk sports bag.

It's a square, frameless bag of stitched silk with an original round clasp of composition or metal . . . . as the illustration shows. In navy, green, yellow, orchid, white and blue.

...Horne's, Main Floor...

Feminine Overalls

Of Checked Cotton Broadcloth

Gay, new overalls in the Sweater Section, for farmerettes, gardeners and "beachers." Sizes 12, 14, 16 and 18 years.

Of firm, washable cotton broadcloth, with checks in which red, blue, green or yellow predominate. **$1.95.**

Accompanying Shirt Sweaters

Pebble-knit lisle sweater shirts with short polo sleeves, go well with the overalls. In white, green, tan, or pink. **$1.95.**

...Horne's, Second Floor...

Silk Hosiery Sale

Choice of Picot Top Chiffon or Service Weight

$1.15 *Pair*

The opportunity of the season...to select the now fashionable shades in silk hose . . . the suntans, the skin tones, the grays...in correct weights for sports or dress.

For such quality...such color variety...you'd willingly pay far more than $1.15. The picot top chiffon is entirely of silk; the service weight is all silk with the exception of the lisle lined garter welt.

...Horne's, Main Floor...

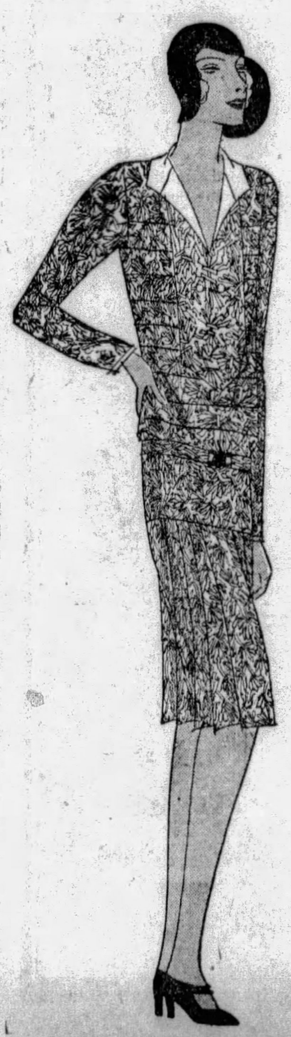

In Women's Tailor-Type Section

Printed Silk Frocks

$19.75

An excellent opportunity for those who are planning for summer upon the smart premise that every wardrobe should include at least one good-looking printed silk frock.

There are long-sleeved dresses of summer-type prints having softly tinted patterns on light grounds, and bright colors on dark grounds, including flower and conventional designs and polka dots. Sizes 34 to 44.

And sleeveless models of Cheney's superior printed *Frostkrepe*, in sizes 34 to 42.

...Horne's, Second Floor...

Another Radio Sensation!

7-Tube, Neutrodyne, Cabinet Model

All-Electric Radio

$79.50

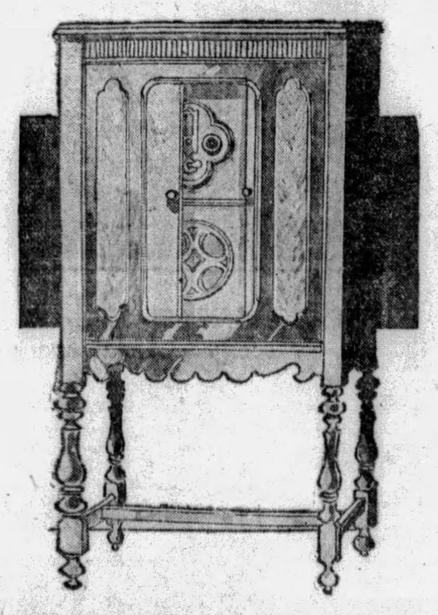

Once more Horne's demonstrates decisively that a really good, dependable radio CAN be bought for a popular price.

These are up-to-date sets, backed unqualifiedly by this store's reputation for "Reliability in Radios." Remarkable performers—attractive to the eye.

Offered this week-end for $79.50, complete with tubes and built-in speaker. Installed and serviced for one year.

Come in tomorrow. We promise you'll be surprised!

Convenient Payments Arranged

...Horne's, Radios, Balcony...

At Special Pricing of

Little Girls' Dresses

$5.00 $7.50

Fluffy little silk frocks for Children's Day festivities . . . in daintily printed silks and embroidered pongees that are washable . . . sleeveless or with short sleeves. Trimmed with tiny stitched collars, smocked yokes, colored pipings. Sizes 2 to 6 years.

Basketweave piques and checked gingham ensembles . . . with smart little tailored finishes . . . are fashioned to give even the youngest "modern" of the family a well-groomed appearance. Specially priced, **$5.00.**

...Horne's, Children's Floor, Third...

PROHIBITION HIT ON 13 COUNTS

NEW YORK, June 14.—Arguing that the Constitution itself demands the repeal of the Eighteenth Amendment Charles Hall Davis, of Petersburg, Va., in addressing the voluntary committee o of lawyers at Fraunce's Tavern, presented an arraignment of the prohibition act on 13 counts.

Davis said that he was a native of Virginia and that it is politically suicidal there to oppose the dry laws. Nevertheless he preferred to stand for temperance and the fundamental rights of man as set forth in the Virginia bill of rights, the Declaration of Independence and the Constitution. In opening his case Davis said:

DESTRUCTION OF RIGHTS

"I shall endeavor to show you that, in its operation, the enforcement of the Eighteenth Amendment means a disregard for, and destruction of, certain rights recognized and declared by the people of the United States as being unalienable and fundamental."

Davis discussed specifically each of his 13 counts against the amendment. Summing up the points in a general statement he said:

"I arraign the Eighteenth Amendment as being a specific and unchangeable legislative enactment, unwisely inserted in our basic governmental instrument, in direct conflict with the views of the fathers of the republic; as being a piece of sumptuary legislation dealing with matters outside of the proper jurisdiction of the federal government and essentially local in their nature; as being utterly subversive of the principle of local self-government, and as encroaching on the powers properly reserved to the states and to the people; as being, in its operation, destructive of the unalienable and fundamental rights of man set out in the Declaration of Independence.

ENTHRONES BOOTLEGGER

"I further arraign this amendment as being, in its operation, in conflict with and destructive of numerous constitutional provisions and amendments, and of the state and federal bill of rights, which are the safeguards of our liberties, as having brought about a dangerous activity of the church in state affairs contrary to our belief in the complete separation of church and state; as being an attempt to legislate morality into the American people; as the cause of unexampled intolerance, suspicion, unjust accusation and discord throughout our country.

"As having been adopted under great emotional stress without a full appreciation of its purport and as never having been submitted to the American people as a direct issue; as being used by its advocates, under guise of a moral issue, as a means of dominating our every political problem; as jeopardizing, in its operation, our relations with friendly nations; as having brought into being, position and economic power the criminal bootlegger, whose elevation to power threatens our entire political and social structure.

"As having been the chief contributing cause to an era of lawlessness and immorality unexampled in our history; as responsible in a large measure for the disrespect into which the Constitution, the laws, the moral code, the courts and the administration of justice have fallen; as being responsible for the practical nullification of our organic law; and as being a demonstrated failure in promoting temperance.

"I arraign it as a piece of dynamite inserted in the foundation of our governmental structure, whose activities threaten to destroy the unalienable rights of the citizen and to blow up the edifice of Republican government and free institutions which we have erected."

Cyclone in Calcutta Wrecks Black Plane

CALCUTTA, India, June 14.—(AP.)—As if the damage done to the monoplane "Maryland Free State" in landing at the Dumdum Airdrome Monday were not enough, a cyclone destroyed the luxurious craft of Van Lear Black, Baltimore publisher.

Mr. Black went to the field to view the wreckage of the fine plane which had carried him this year from London to the Cape of Good Hope and had brought him in six and one-half days from London to Calcutta on the way to Tokio. The big airplane, anchored tail and wing, was cut adrift in the gale, lifted in the air and blown over an iron fence. Mr. Black decided to order a new machine.

Two Boys Burned In Gasoline Blast

NEW KENSINGTON, Pa., June 14.—While watching his older brother cleaning an automobile with gasoline yesterday, Joseph Fairnelli, Jr., 7, of Arnold, was seriously burned in an explosion. He was taken to the Citizens' General Hospital. The brother, Anthony, 19, was slightly burned. The flames caused $200 damage to the garage of Joseph Scalise, where the blast occurred.

Sharon Man Wins Prize for Stamps

SHARON, Pa., June 14.—A collection of three-cent stamps for the year 1851, owned by L. J. Shaughnessy, manager of the local office of the Bell Telephone Company, won first prize in a recent stamp show held in Pittsburgh. Shaughnessy spent 15 years collecting the stamps.

Elastic Stockings
for Varicose Veins, Swollen Limbs, Sprains, Etc.
Consult Your Physician
FEICK BROTHERS CO.
PITTSBURGH'S LEADING SURGICAL SUPPLY HOUSE
611 LIBERTY AVENUE
Pittsburgh

PICKERING'S 56th ANNIVERSARY

Open Saturday Night Till 9 O'Clock — **Marvelous Values for Saturday!** — *Liberal Anniversary Credit Terms*

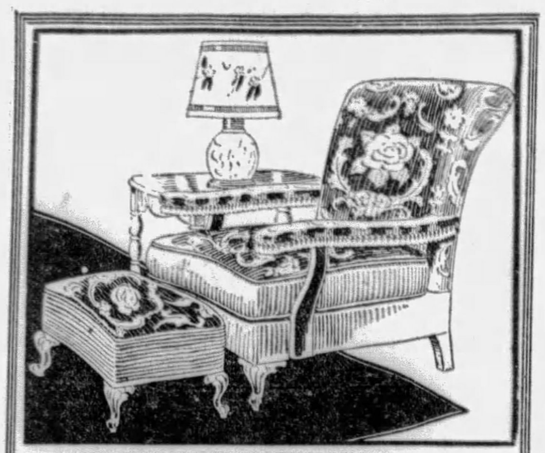

Anniversary Special—Saturday!

Beautiful Jacquard Cogswell Chair and Ottoman Both for . . $27.56

You get this unusually beautiful and smart Cogswell chair with matching Ottoman for only $27.56. You will admire the graceful lines of the deep, comfortable chair with wide restful seat. Upholstered in artistically designed jacquard in multi-colored effects. Two luxurious pieces for less than you would ordinarily pay for one.

ON LIBERAL CREDIT TERMS!

If you want to see the newest styles in furniture—the greatest values, and are an alert person, insisting on the most for your money—visit Pickering's 56th Anniversary Sale tomorrow and choose from these extraordinary values in quality home furnishings . . . every piece of furniture offered in this sensational sale is priced to emphasize unusual values . . . and offered on the most liberal and convenient terms of payment.

ANNIVERSARY SPECIAL!
Combination Felt and Cotton Mattress $12.56

Never before have we offered such a value in mattresses — full 50-lb. weight in a fine combination of felt and cotton . . . covered with heavy art tick in bright colors.

LIBERAL TERMS!

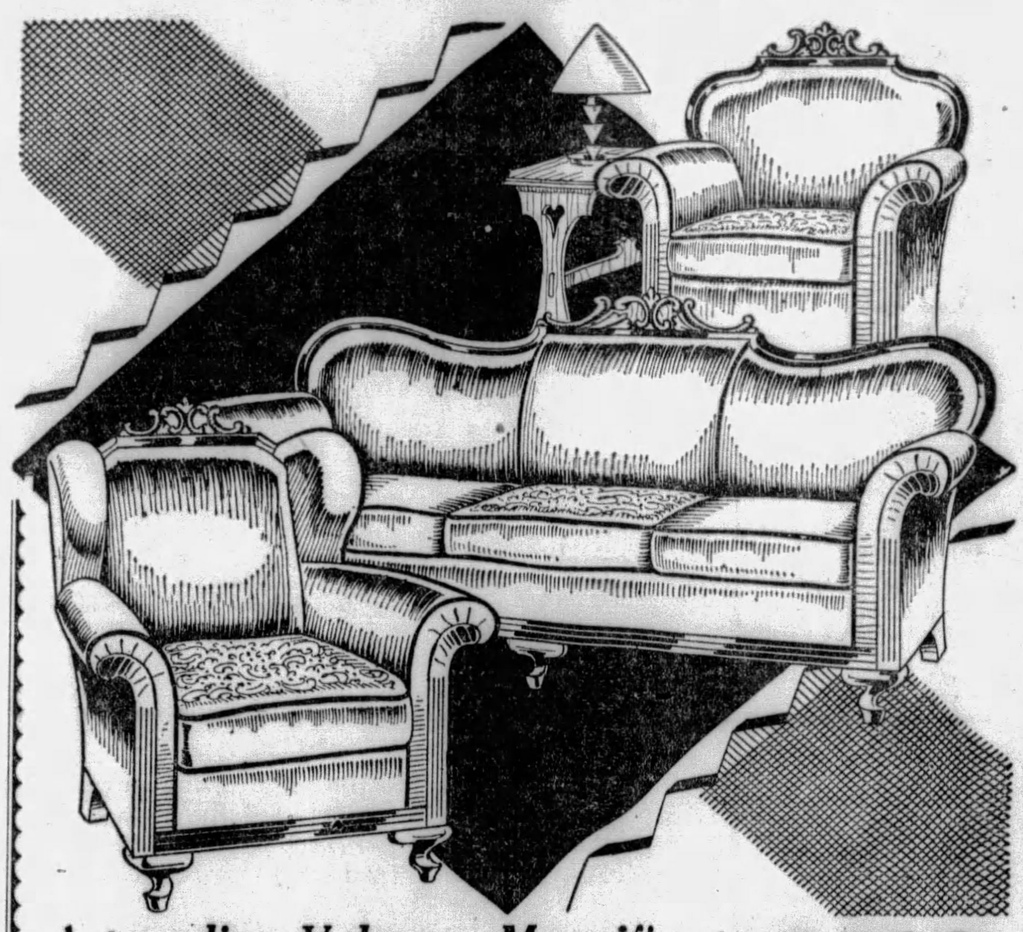

Astounding Values — Magnificent All Over Mohair Upholstered Living Room Suites — Three Pieces. Anniversary Priced $159

Suites of rare charm and beauty—representing the most amazing values this nationally famous furniture store has ever offered. The suite pictured—one of the many from which you can choose—is fashioned of rich mohair on hand carved, brown mahogany frames. The reversible, spring filled cushions, are covered with exquisite tapestry which subtly contrasts with the mohair color. Deep, inviting davenport, comfortable, roomy wing chair and spacious, restful arm chair—complete a suite for which there is no competition in sight.

$175 to $195 Luxurious, Three-Piece Jacquard Suites $99

Sensational values! Quality furniture at lowest-in-the-city prices. Three handsome pieces covered with rich, beautifully designed and colored jacquard.

$250 to $295 Beautiful, Three-Piece All Mohair Suites $179

A splendid achievement in quality furniture—a value of such importance that June brides will come early to Pickering's tomorrow to take advantage of it.

LIBERAL ANNIVERSARY CREDIT TERMS!

SPECIAL SATURDAY!

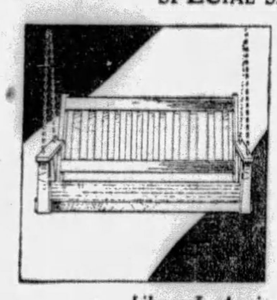

4-Ft. Porch Swing . . . Complete With Chains, $2.56

Constructed of all hardwood and finished in natural oak—a swing that will give children and grown-ups many hours of comfort during these warm days. Good, practical—a rare value at this price. Complete with chains.

Liberal Anniversary Terms!

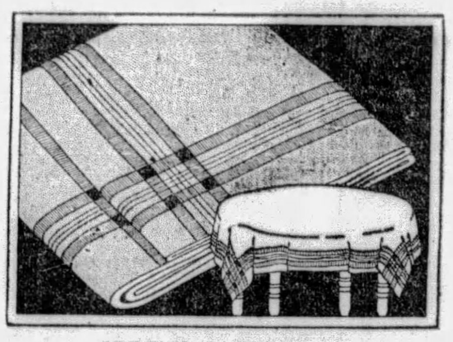

SPECIAL SATURDAY!

Table Cloth — 45x45 Inches. Linen Finish . . . 56c

Extra heavy linen finish table cloth with handsome vari-colored border patterns. In a choice of gold, blue and pink combinations. Full 45x45 inches.

(No Mail or Phone Orders)

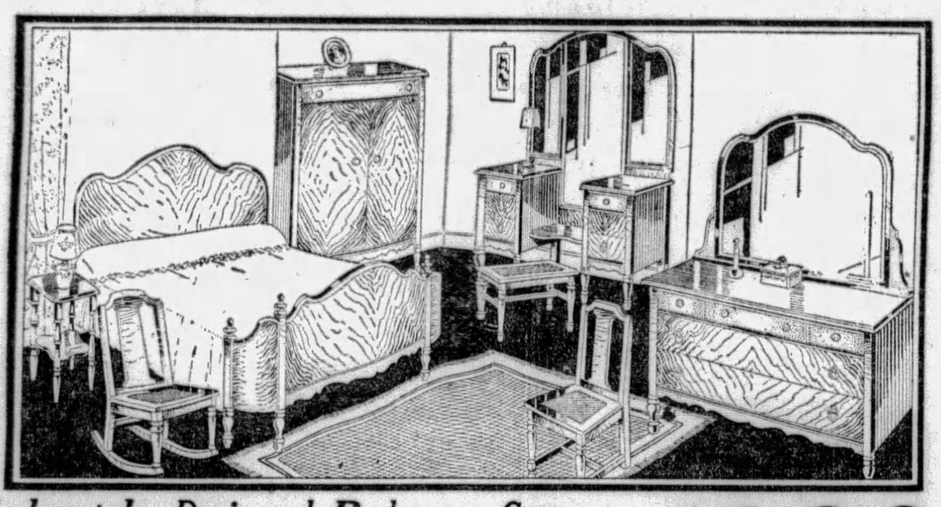

Elaborately Designed Bedroom Group . . . 8 Magnificent Pieces . . . $275 Value . . Anniversary Priced $169

Beautiful style—wonderful quality—amazing value—this complete 8-piece bedroom group of fine walnut veneers with exquisite trims of genuine cherry maple is offered as a super-special Anniversary feature at only $169. The 50-inch dresser with its large mirror, the 36-inch chifforobe, the large full-vanity dresser and the beautifully designed bow-end bed—the attractive night table, vanity bench, rocker and straight back chair complete, a group value the like of which even Pickering's have not had the good fortune to be able to offer before.

You can buy this lovely suite on liberal Anniversary credit terms! Taking a year or more to pay.

Anniversary Special!
$27.50 Side-Icer Refrigerator . . . Anniversary Priced $19.56

Good, practical and sanitary box—white enamel finish inside and golden oak outside. Nationally made refrigerators priced so low that the demand for them tomorow will be tremendous. Three-door and three-tray — a regular $27.50 value—for only $19.56.

On Liberal Anniversary Terms!

ANNIVERSARY RUG SPECIALS

9x12 Velvet RUGS Anniversary Priced $23.56

An outstanding Anniversary feature—these seamless, practical velvet rugs—room-sized. Guaranteed to give long and satisfactory wear . . . colorfully designed.

27x52 Mottled Axminster Throw Rugs $1.95

Multi-colored weavings distinguish these little rugs—so handy and practical to use in any room of the home. In combinations of blue, tan and vari-toned with floral and contrasting striped borders.

Buy Rugs on Liberal Anniversary Credit Terms!

This $159 All-Electric Cabinet Model Radio . . . Complete Including Tubes . . . $79

Make your hours at home more enjoyable—buy one of these completely equipped, all-electric radios at almost half their regular price. Truly an outstanding Anniversary Special—beautifully designed cabinet, fine, nationally famous speaker and set—and sufficient tubes . . . ready to use . . . nothing else to buy. Anniversary tagged at only $79.

Liberal Anniversary Credit Terms!

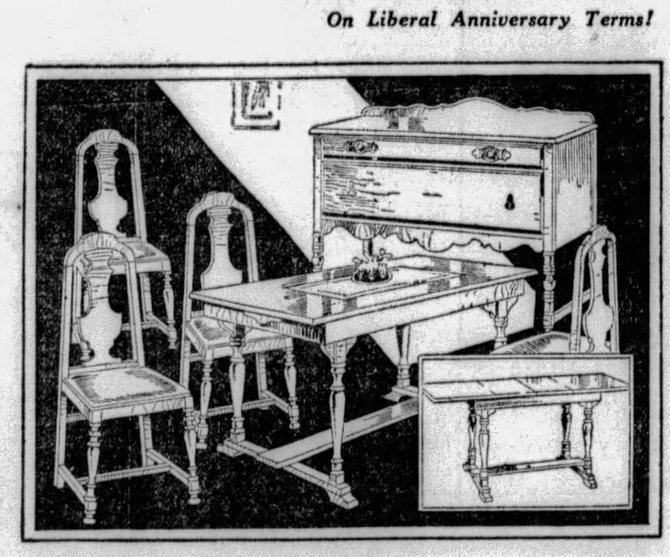

This Beautiful $95 Dining Room Suite . . . 6 Pieces . . . Anniversary Tagged $56

Typical of the rare values being offered in this sensational Anniversary Sale—this distinctively designed dining room suite with its beautifully finished buffet, extension table and leather-seated chairs—is indeed outstanding. Priced for unusual savings tomorrow!

LIBERAL ANNIVERSARY TERMS!

SPECIAL SATURDAY!

This Full-Size Carpet Sweeper . . . Anniversary Tagged . . $1.95

As good as it sounds—a real, full-size carpet sweeper for just $1.95. Made with extra heavy brush—contributing to its quick, efficient and noiseless service.

SPECIAL SATURDAY!

Wonderful . . . Special . . . Window Shade Cleaner . . 75c

One jar of this wonderful cleaner will make the shades of your entire home like new—imagine that for only 75c you can renew and freshen shades ruined by Pittsburgh's soot and dirt. Get a jar of this cleaner tomorrow—regularly $1.50—special at 75c.

AN ANNIVERSARY SUPER-VALUE!

This $55 Woven Fibre Porch or Sun Parlor Suite . . . Three Large, Comfortable Pieces $39.56

This is an astounding value—a finely woven three-piece suite—product of one of America's leading manufacturer's—at a ridiculously low price. The roomy, and comfortable settee, arm chair and arm rocker are finished with removable cushions of brightly colored cretonne. The suite comes in a choice of goose grey, baronial brown and putty shades—a bargain at only $39.56.

LIBERAL CREDIT TERMS!

PICKERINGS *Tenth and Penn*

"THE BIG 26" JUNE SALES

One Big and Important Underselling Event Every Day During June

Saturday---Children's Day!
A National Day Devoted to Children—When Parents Will Want to Select Summer Fashions for the Youngsters!

ROSENBAUM'S

Sixth Liberty and Penn "The Store Ahead" ATlantic 4500

Boys' Blue Cheviot Suits Underpriced for Saturday Only

$13.75

When you see the actual quality in these suits you'll wonder how we can do it! The materials are all wool, the tailoring faultless, and each suit has two pairs of well-cut golf knickers. Your boy will give his okay, too . . . they have such snappy style and fit so well. In all sizes from 6 to 18 years.

Boys' Pure Linen Golf Knickers—Sizes 6 to 18—$1.65

Boys' All-Wool Sweaters, $1.99

Regular $2.95 to $3.95 Values

A sample line from a well-known manufacturer. Plain shades and gay color combinations...sweaters to suit every boy's fancy. Sizes 6 to 18.

Boys' B. V. D. Union Suits, sizes 26 to 34, 85c

—ROSENBAUM'S, BOYS' CLOTHING, SECOND FLOOR.

Girls' Cool, Summery Wash Frocks—Low-Priced

$1.79

Ginghams, voiles, dimities, linenes and crisp piques...as fresh and colorful as summer flowers! Carefully made with deep hems, roomy pleats and charming new style notes, such as capes, ruffles, bows, ensembles. The type of dresses that girls like to wear and mothers to buy! Sizes 7 to 14 (7 to 10 with bloomers).

Adorable Party Frocks, $10 to $25

Dainty georgette over silk slips or crepe de chine in exquisite pastel colors. Fluffy circular skirts, lace, ribbon trimming, delightful as summer breezes! Sizes 7 to 14.

—ROSENBAUM'S, GIRLS' DEPT., SEVENTH FLOOR.

"THE BIG 26"—Sale No. 13

Starting Saturday! Sale of 1 and 2-Trouser Suits

"Fashion Park" and Other Fine Makes

Including the Newest Styles and Shades—All Regularly Sold From $40 to $55

$33

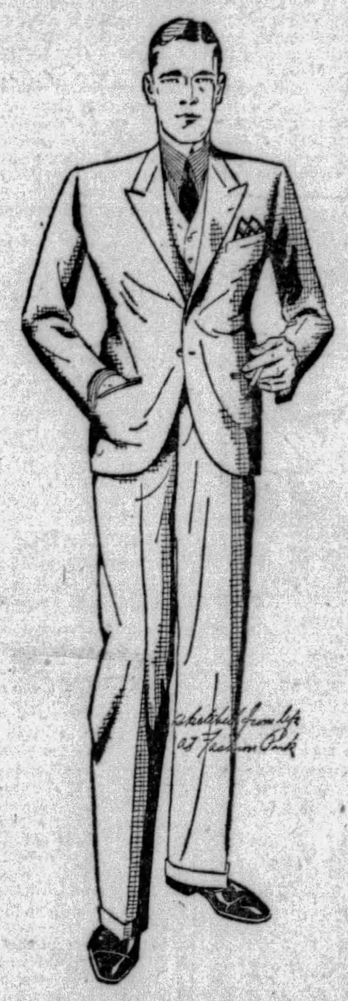

Here's an event that doesn't happen often at Rosenbaum's . . . a chance to buy high-grade Fashion Park and other Rosenbaum-quality suits at the low price of $33. We don't expect this group to last long . . . with the selection of fabrics tailored in smart 2 and 3-button single and double-breasted models for men and young men you'll find in this wonderful event. Light, medium and dark shades of blue, grey and brown . . . all at $33.

Sizes for Regulars, Shorts, Longs and Stouts

Take Escalators Direct to Department

—ROSENBAUM'S, MEN'S SHOP, SECOND FLOOR

Continuing...
June Sales On
STREET FLOOR

Silk or Leather Hand Bags $2.95

Regularly $4.95

An endless variety of silk and leather bags suitable at any occasion where hand bags are prominent!

New! Costume Jewelry 77c

Regularly $1.00 to $1.95

Light wooden jewelry, chokers, pearls, pins, crystals, carved ivory necklaces with earrings to match!

Deckled Edge Stationery $1.00

Regularly $1.75 to $2

Threaded white or grey, club size stationery, with wallet flap envelopes to match. 72 folded sheets, 2 packages envelopes.

Dram Sale Perfumes

Caron's Christmas Night $1.75
Coty's L'Origan 40c
Guerlain's Mitsouka 70c
Houbigant's Quelques Fleurs 40c
Caron's Sweet Pea...$1.75
Corday's Toujours Moi.65c
Lentheric's Le Pirate...70c
Roger & Gallet, Fleur D'Amour 29c
Raymond's Mimzy 95c

A Hat for Every Summer Hour

$5.00

Hair Hats Leghorns Bangkoks Toyo Panamas

Large Summer brims for those that like the shade. Off-the-face types, if you seek suntan. Cloche models are favored for sports. Pleated, flare or cut-out effects lend variety. Black, navy, white and pastels.

—ROSENBAUM'S, FIFTH FLOOR

New Shoes "Make" Summer Costumes

$10.00

Beautiful New Leathers—Gay Colors—Superior Workmanship and Fit

Patent leather . . . fine kidskin in suntan, red, green, or blue . . . mat kid . . . white kid. Novel strap effects . . . reptile and contrasting trims . . . distinctive lines accenting slender grace. Pumps, novelty ties and oxfords for active or spectator sports, with heels and vamps to meet every preference.

—ROSENBAUM'S, THIRD FLOOR.

New "Wonder" Dresses Feature Navy Georgette

For Misses and Women

Exclusive With Rosenbaum's and Always Priced

$25.00

Navy georgette is a summer favorite, because no other fabric is so well adapted to so many different needs. Cool, smart and slenderizing dresses of sheer navy may be worn for a morning's shopping tour, then to luncheon and afternoon bridge, without the slightest fashion-qualms.

Navy Georgette for Street
Navy Georgette for Business
Navy Georgette for Travel
Navy Georgette for Afternoon

The new models displaying Alencon lace yokes and jabots, scalloped pleated tiers, tuckings, bows and sparkling pins.

Other New "Wonder" Dresses

Wonder Dress

Printed, pastel and black chiffons . . . georgettes in all the new summer shades . . . cool printed crepes.

—ROSENBAUM'S, SIXTH FLOOR.

For Fathers' DAY

He Always Needs TIES $1.00

He'll get a thrill Sunday morning when you give him one of these beautiful cravats. Smart colors and conservative tones.

A wide variety at $1.50, $2.00, $2.50 to $5.00.

—STREET FLOOR.

He'll Appreciate SHIRTS $1.95

Collar to match, collar-attached and neckband shirts, well-tailored, to afford dad long wear and comfort. Sizes 14 to 17. Whites and fancies.

Others $2.45, $2.95, $3.50 to $8.50.

—STREET FLOOR.

Or Give Him SLIPPERS $3.50

Comfortable, useful kid slippers, romeo or opera styles. All sizes.

Other Slippers at $5.00.

—SECOND FLOOR.

Novelty Silk Gloves 85c

Regularly $1.15

Prettily embroidered cuffs, every pair perfect! And double finger tips to insure long wear. Sizes 5½ to 8. Limited quantity.

Gloria Umbrellas $2.10

Regularly $2.95

Women's popular 16-rib styles with shanks of wood. All the season's best colors.

Scarfs and Collar Sets

Hand-painted pleated scarf and triangles of crepe de chine, regularly $1.00 to $1.95 .....85c
Pastel chiffon scarfs, double width $1.85
Berthas, vestees and collar sets, lace and georgette, reg. $1.50 to $1.95.$1.00

Costume Flowers 47c

Regularly 75c to $1.50

Your favorite flowers in sprays, single buds, trailers and clusters. Soft evening flowers of chiffon and organdy.

—STREET FLOOR.

TORCH SLAYER TO APPEAL

ELIZABETH, N. J., June 14.—(INS.)—"Even if it is only by means of the natural death that is bound to come soon, we will defeat the electric chair."

This was the statement made today by Francis A. Gordon, youthful attorney, whose client, Henry Colin Campbell, was sentenced to die during the week of July 15 for the torch murder of his bigamous wife, Mrs. Mildred Mowry, formerly of Greenville, Pa.

PLANS APPEAL

Immediately after Justice Clarence E. Case, of the Supreme Court, meted out the sentence of death to the 60-year-old slayer, following the verdict of guilty of murder in the first degree, reached by the jury after four hours' deliberation, Gordon laid his plans for an appeal to a higher court.

"The case will be taken before the Court of Errors and Appeals," Gordon said. "This will automatically act as a stay of execution, for the court does not meet until the fall.

"If this court sustains the verdict, I will appeal to the Court of Pardons. No stone shall be left unturned to prevent this broken, irresponsible man from going to his death in the electric chair."

PREDICT DEATH

Gordon said it was likely that the case will not be disposed of finally until after the first of next year. Medical men who have examined the murderer have expressed the opinion that the ravages of disease and drug addiction are almost certain to end his span of life before that time.

The unequivocal verdict of murder in the first degree came as a surprise to the huge crowd which jammed every nook and corner of the tiny courtroom where the sordid details of the woman's murder were unfolded.

Wife of Coolidge Joins Him as Scrivener

NEW YORK, June 14.—(INS.)—Mrs. Calvin Coolidge has joined her husband in the ranks of magazine writers, it was announced today, and her first article will appear in the September number of the American Magazine.

Mrs. Coolidge, writing from the viewpoint of a President's wife, throws new light on the famous "I do not choose to run" pronouncement, and tells of life in the White House.

She discloses that she did not excel as a cook and that her pies on one occasion drew comment from her husband.

Many angles of the former President's own personality which he could not reveal in his own writings are set forth by Mrs. Coolidge.

WILLEBRANDT AIR TRIP TODAY

ROOSEVELT FIELD, N. Y., June 14.—(INS.)—Mabel Walker Willebrandt resigned assistant United States attorney general, will fly here from Washington today in a Fairchild cabin monoplane, arriving at Roosevelt Field shortly before 3 p. m. The plane is to take off from Bolling Field at 11:30 a. m.

From here Mrs. Willebrandt will go to the Grand Central Station in New York where Mayor Walker will present her with a bottle filled with water from the Atlantic Ocean. Mrs. Willebrandt will carry the bottle with her to the mayor of of Los Angeles on a transcontinental trip which will inaugurate the new air-rail system linking the Atlantic and Pacific coasts.

Accompanying Mrs. Willebrandt on the hop from Washington will be Mr. and Mrs. Arthur Eckman, of Los Angeles, and Robert Armstrong, of Washington.

COPLEY TO QUIT UTILITY FIELD

WASHINGTON, June 14.—Col. Ira C. Copley, owner of 23 California and Illinois newspapers, is in process of disposing of his enormous holdings of public utility securities, the Federal Trade Commission learned from his testimony and records yesterday.

He has signed an agreement providing for sale of the last $3,400,000 of these securities in instalments, to the Insul interests by January, 1931.

Copley admitted that none had been sold until last October, about a year after he began building his chain of newspapers, and six months after his utility holdings had been disclosed in the Federal Trade Commission's investigation. He declared he had made a "verbal understanding" to sell them many months before.

He disclosed that his holdings, up to last October, had amounted to $7,470,000 par value. With securities held in his name for his wife, his sister's estate, and a friend, the total was $8,800,600.

VOLUNTARY WITNESS

Copley's story of his transformation from one of the lesser magnates of public utilities to a big newspaper publisher was told in a lively two hours on the witness stand. He came as a voluntary witness, indignant at charges read in the Senate by Senator George W. Norris, of Nebraska, that he is still heavily interested in utilities.

A stocky, vigorous executive of 65, he was jocular at one moment, at the next laying down the law to the commission because Chief Counsel Robert E. Healy persisted in asking more questions instead of accepting the conclusions Copley himself drew from the facts.

He came armed with a 7,000-word mimeographed statement, largely devoted to an attempt to demonstrate that Norris was all wrong in speaking of his newspapers in the same breath with his utilities investments, and with Samuel Insull, who now controls the utility properties Copley built up.

He was told the commission's hearing room could not be used as "a forum for debate," instead of a forum "to fight his battles with the Senate."

The statement was handed to newspaper men, and Copley submitted to the customary examination. He was then given the opportunity to make his own statement, verbally.

He made a sweeping denial that any interest had backed or aided him in his newspaper enterprises; that he had discussed it with utility men, or that his papers had any general fixed policy on utility issues.

HOW TO GET RICH

An unscheduled feature was Copley's story of how to become a multi-millionaire with borrowed money and an undernourished gas plant suffering from acute competition.

Copley, then a school teacher, took over the management of the little Illinois plant of the Aurora Gas Light Company, owned by his father and uncle, in 1889, he said in his statement. The plant investment was $172,000.

Copley bought a 70 per cent interest for $46,900 of borrowed money, consolidated with another gas plant and three electric plants in the same town, invested the surplus earnings, and in time bought plants in other towns.

By 1921 he controlled plants serving 100 communities, and he formed a holding company, the Western United Corporation, to tie them together. Five years later his original borrowed capital and the invested earnings had mounted to "around $11,000,000"—the price at which he sold out.

RESENTS RATE CHARGE

Copley objected to the charge of a Springfield, Ill., municipal utility official that he had grown rich "through the medium of exorbitant rates." He said the secret was "the compounding of the surplus." A banker told him also that he had "probably done more business on less cash than any man he had ever known."

He quit the utility field, he said, because the properties he directed became "entirely surrounded" by Insull properties, shutting off further expansion, and there were bitter fights over who should run the gas mains and electric lines into competitive territory.

"I did not think it was a good estate to leave to a wife and helpless children," Copley said succinctly.

Finding idleness irksome, he used his utility-made fortune, with some more borrowed money obtained through a bond issue, to acquire his chain of newspapers.

ALL UTILITY WEALTH

"It is fair to say that a large portion of this wealth originated in the utility business?" Healy asked Copley.

"All of it," was the response.

Copley insisted there never had been any relation between his two interests. The Aurora, Elgin and Joliet (Ill.) papers he has owned for about 20 years were in the same communities in which, up to 1926, he owned utilities, but he asserted their columns always were open to attacks either on himself or his companies.

When he began negotiating for the Springfield (Ill.) State Journal, San Diego papers and the Kellogg chain of California papers, in the summer and fall of 1927, he had sold out his utility interests about 18 months before, Copley testified.

But due to the big sums involved, and the income tax liability, he had taken only $1,500,000 cash. The rest was in bonds and stock of the Western United Corporation and the Western United Gas and Electric Company.

PERFECT HEARING FOR THE

DEAF

THE LITTLE GEM EAR PHONE
CAN BE WORN WITHOUT HEAD BAND

Look at it and you SEE the simplest device in the world; use it and you FEEL that you have the most wonderful piece of mechanism yet devised for you who are deaf.

Let us prove we have conquered your affliction.

FREE DEMONSTRATION

AT OUR STORE, from 9 a. m. to 5:30 p. m.

SATURDAY, JUNE 15TH, LAST DAY

Hear under all conditions in the church, theater, over radio, telephone, and general conversation. The AUTO EAR MASSAGE is used to stop head noises and improve the hearing.

Remember, we would not allow such a demonstration in our store unless we had investigated the instrument thoroughly.

Experts from New York City will be with us on the above days. We most earnestly request you to call, make a test privately and receive expert advice without charge. Every instrument guaranteed. Ask or write for booklet. Tell your deaf friends.

FEICK BROTHERS CO., 511 LIBERTY AVENUE. PITTSBURGH

Washington
The National Capital
10-DAY EXCURSIONS
June 16, 17, July 6 19, August 2 and 16
$12.10 Round Trip
From PITTSBURGH

Atlantic City
and other New Jersey Resorts
16-DAY VACATION EXCURSIONS
June 19, July 3, 17, 31, Aug. 14, 28 and September 11
$15.60 Round Trip
From PITTSBURGH
$16.80 Round Trip to
ASBURY PARK and other Northern New Jersey Resorts

For time of trains, stop-over privileges and full details, consult Ticket Agents or S. L. SHANK, Division Passenger Agent, 844 Oliver Building, Pittsburgh, Pa.

Pennsylvania Railroad

PREMIER BUILT-IN CONVENIENCES
Sold by Retail Lumber Dealers
WHOLESALE STOCK CARRIED BY
PENNSYLVANIA DOOR & SASH CO.
Display of Practical Six Kitchen Cabinets
908 SECOND AVENUE

McCLOY'S
SUMMER CLOSING HOURS
Effective June 15
WEEK DAYS .....5 P. M.
SATURDAYS .....1 P. M.
McCLOY CO.
Your Stationers Since 1879
642 LIBERTY ST.

Formal Re-Opening Tomorrow

Now Modern in Every Way

Dow's

Formerly McCulloch's

Drug Store at Diamond and Smithfield

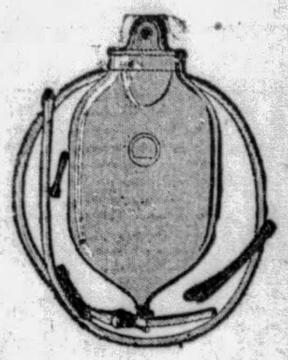

We now offer Pittsburghers, in our remodeled store at Diamond and Smithfield Streets, the highest type of drug store service. We have enlarged the store, installed a new, larger and latest soda fountain, added new fixtures and otherwise brought the store up to date in every respect.

Tomorrow we celebrate the completion of the work by a number of exceptionally attractive offerings in the various departments—effective SATURDAY AT THIS STORE ONLY.

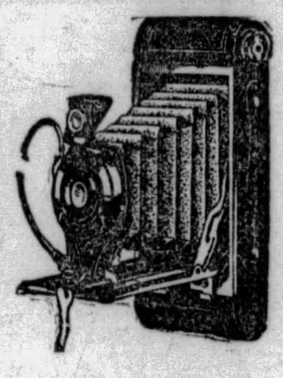

2-For-1 Sale Rubber Goods

Knight Water Bottle..... $1.50
And One FREE
Knight Fountain Syringe..... $1.50
And One FREE
Douche Syringe..... $1.98
And One FREE

Dow's Special
Lead Pencils
Regular 5c Pencils
6 Pencils for..... 30c
12 Pencils for..... 31c

Remedies

75c Analgesique Baume Bengue, SPECIAL..... 49c
$1.25 Bayer Aspirin Tablets, 100's, SPECIAL... 76c
60c California Syrup of Figs, SPECIAL..... 37c
40c Fletcher's Castoria, SPECIAL..... 24c
$1.00 Nujol, SPECIAL..... 67c
50c Phillips' Milk of Magnesia, SPECIAL.... 31c
$1.25 Pinkham's Compound, SPECIAL..... 78c
$1.20 Sal Hepatica, SPECIAL..... 81c
$2.00 S. S. S., SPECIAL..... $1.39
$1.00 Wampole's Cod Liver Oil, SPECIAL.... 69c
35c Sloan's Liniment, SPECIAL..... 23c
$1.50 Fellows' Syrup of Hypophosphites, SPECIAL..... $1.03
$1.10 Wine of Cardui, SPECIAL..... 77c

Fountain Special
For Opening Day Only—
65c Luncheon 40c
Composed of the following
Choice of any Toasted Sandwich.
Head lettuce with Thousand Island dressing.
Choice of Pie or Chocolate Sundae.
Coffee.
FREE
With each purchase at soda fountain on opening day.
A bag of salted pecans and a sample bag of cakes.

Toilet Goods

25c Cuticura Soap, SPECIAL..... 18c
60c Daggett & Ramsdell's Cold Cream, SPECIAL.. 36c
60c Forhan's Tooth Paste, SPECIAL..... 34c
50c Hind's Honey and Almond Cream, SPECIAL 33c
50c Iodent Tooth Paste, SPECIAL, 34c; 3 for.... $1
50c Ipana Tooth Paste, SPECIAL..... 32c
25c Listerine Tooth Paste, SPECIAL..... 18c
50c Pebeco Tooth Paste, SPECIAL..... 33c
50c Pepsodent Tooth Paste, SPECIAL..... 31c
35c Pond's Cold or Vanishing Cream, SPECIAL..... 24c
25c Woodbury's Facial Soap—SPECIAL, 17c—3 for..... 50c
10c Lifebuoy Soap, SPECIAL, 5 for..... 30c
$1.00 Lavoris, SPECIAL..... 69c
$1.00 Listerine, SPECIAL..... 66c
$1.00 Danderine, SPECIAL..... 74c

$9.00 No. 2-A Hawkeye
Folding Camera
With single lens, made by Eastman; takes pictures 2½x4¼—SPECIAL..... $6.89

$1.98 No. 2-A Hawkeye
Box Camera
Made by Eastman, takes pictures 2½ x4¼—SPECIAL..... $1.29

Photo Finishing
For best results, bring your films to any Dow Store for finishing. Careful development and printing on the proper grade of paper bring out the good points of each picture.
Prompt Serivce

Special Sale of Cigars and Other Articles for Men

SHAVING CREAMS

Palmolive Shaving Cream 35c Tube, SPECIAL— **22c**
Listerine Shaving Cream 50c Tube, SPECIAL— **36c**
Mennen's Shaving Cream 50c Tube, SPECIAL— **33c**

Knowledge Cigars
Box of 50 for $2.50 and One Box **FREE**

Flor de Franklin Cigars
Box of 50 for $2.50 and One Box
FREE

Spenola Cigars
Can of 25 for $1.25 and One Can **FREE**

Chesterfield Cigar Lighter
Regular Value $1 and a Genuine
LEATHER WALLET
Regular Value 75c
Total Value of $1.75 for
98c

Baby Foods

$1.00 Horlick's Malted Milk, SPECIAL..... 73c
$5.00 Horlick's Malted Milk, SPECIAL..... $2.69
90c Mellin's Food, SPECIAL..... 67c
$1.25 S. M. A. Food, SPECIAL..... 83c
85c Mead's Dextri-Maltose, SPECIAL..... 65c
$1.00 Ovaltine, SPECIAL..... 69c

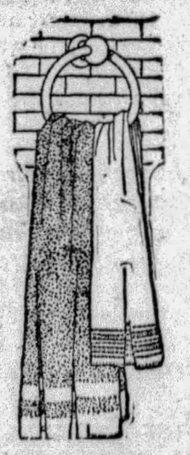

Turkish Towels
Size 20x40 Inches
SPECIAL
2 for 45c

Buy ONE—Get One FREE
of any of the following articles

Dow's White Mineral Oil..... 59c
Bencoline Tooth Paste..... 50c
Super-Lather Shaving Cream..... 50c
Pasteur Liquid Cocoanut Oil Shampoo..... 50c
Creme Killarney..... 35c
Dow's Stearate of Zinc..... 25c
Dow's Theatrical Cold Cream..... 50c
Bristle-Tite Tooth Brush..... 50c
Benko Gas Tablets..... 50c
Benko Peroxide..... 25c
Dickinson's Double-Distilled Witch Hazel, Pint..... 43c
Aromatic Cascara, 4 ounces..... 45c
Dow's Mercurochrome Solution, 2%..... 25c
Mulford's Calomel and Soda Tablets, ¼-gr., 100's..... 35c
Mulford's Rhinitis Tablets, Chocolate-coated, 100's..... 50c
Dow's Aspirin Tablets, 100's..... 69c
Stearns' Milk of Magnesia, Pint..... 50c
Bencoline Liquid Antiseptic..... 50c
Pasteur Shaving Lotion..... 50c
Pasteur Cold Cream..... 50c
Pasteur Vanishing Cream..... 50c
Pasteur Cocoa Butter Cream..... 50c
Fries' Rubbing Alcohol, Pint..... 50c
French Lilac Toilet Water..... 59c
Wrisley's Lilac Toilet Water, Pint..... 75c
Hygeia Benzoin and Almond Lotion..... 39c
Stearns' Beef, Iron and Wine..... $1.19
Dow's Bay Rum, Pint..... 49c
Dow's Extract of Vanilla..... 45c
Dow's Essence of Pepsin..... 25c
Parkway Playing Cards..... 35c
Mulford's 5-gr. Asafoetida Pills, Chocolate-coated, 100's.. 70c
Mulford's Cascara Sagrada Tablets, 5-gr., Chocolate-coated, 100's..... 65c
Mulford's Saccharin Tablets, ½-gr., 100's..... 35c

Electrical Appliances

59c Extension Cord Set, 9-ft., assorted colors, with key socket, SPECIAL.. 39c
25c "Deal" Double Socket, SPECIAL..... 14c
49c "Deal" Heater Cord Set, fits any heater, iron, percolator, toaster, etc., SPECIAL..... 31c

Free Candies

Wm. C. Johnson's Chocolate Cherries, per box..... 65c
And one box FREE
Wm. C. Johnson's "Our Selection" Chocolates, per box..... 65c
And one box FREE
Lovell & Covel Marigold Chocolates, per box..... $1
And one box FREE
Hershey's ½-lb. Chocolate Bar..... 35c
And one bar FREE

Dow's

DIAMOND AND SMITHFIELD STS.
One of Dow's Good Drug Stores

PLAN LARGEST CANCER CLINIC

CHICAGO, June 14.—(AP.)—Plans to establish the largest cancer research institute in the world were announced yesterday by prominent physicians and Chicago officials, who have been carrying on preliminary negotiations for several weeks.

Dr. Charles Mayo, here on his way to Europe, announced the plans, and said it would be in operation in a month in the Cook County Hospital. Recently Dr. Herman Bundesen, Cook County coroner, and Anton J. Germak, chairman of the Cook County board, conferred with Dr. Mayo at Rochester, Minn., concerning the project.

Research experts will be assigned to the clinic by the medical schools of Northwestern, Chicago, Loyola and Illinois universities, Dr. Mayo explained, while he will act as a "general adviser."

A local board of directors will be headed by Edwin N. Hurley, philanthropist and former president of the United States Shipping Board.

Prohibition Agent Visits Wheeling

WHEELING, W. Va., June 14.—(AP).—John D. Wilson, new assistant prohibition administrator of West Virginia and Western Pennsylvania, was here yesterday, accompanied by R. D. Reynolds, Fairmont, in charge of prohibition agents of Northern West Virginia.

Tariff Protest Coupon

To Senator .....
(Name of Senator)

As one of the citizens of the state represented by you in Congress I desire, herewith, to register my protest against the tariff bill recently passed by the House of Representatives. It will increase the cost of living, work great hardship in the majority of our homes, tend to create industrial and economic unrest and threatens national prosperity and welfare.

Name .....

Address .....

This coupon means dollars to you. Sign and mail promptly to your Senator in Washington, D. C. David A. Reed is the Senator from Pennsylvania; Simeon D. Fess and Theodore E. Burton are Senators from Ohio, and Henry D. Hatfield and Guy D. Goff are the Senators from West Virginia.

Ryan Freed in Paris On Bad Check Charge

PARIS, June 14.—(AP.)—Thomas Fortune Ryan, son of John Barry Ryan, of New York, was released in custody of his lawyer last night after having been arrested in Havre on a charge of cashing bad checks to a value of several thousand dollars. The checks were made good.

It was expected that Ryan would be permitted to leave for the United States within a few days, the presiding judge advising that he be placed in a sanatorium.

"No more booze for me," was all Ryan told a few friends gathered to celebrate his release.

Recount Denied Minnesota Man

MINNEAPOLIS, Minn., June 14.—(AP.)—Lieut. Gov. W. I. Nolan yesterday became the Republican candidate for Congress in the special election in the Fifth Minnesota Congressional District when District Judge W. W. Bardwell denied a petition for a recount of the votes cast in the special primary last Monday. Arch Coleman, beaten by 182 votes in the primary, sought the recount.

The election will be June 17 to fill the vacancy caused by the resignation of Walter Newton, who became secretary to President Hoover.

WIVES FIGHTING HIGH TARIFF

NEW YORK, June 14.—Threatening to invoke their political franchise at the polls, housewives in Greater New York have plainly voiced their disapproval of the new tariff bill recently passed by the House and now before the Senate.

The attitude of New York's women voters—and housewives—toward the new bill was summed up by Mrs. Jacob A. Livingston, one of the founders of the Brooklyn Housewives' League. She said:

"The implied proposal of Congress to cause a jump in food prices through increased tariff rates is a severe blow at the heart of American homes. Congressmen who vote for this bill will find out at the polls how much women voters resent legislation with such a drastic effect on food prices in the homes."

Others who are protesting the new tariff bill are the Housewives' Welfare League of Manhattan, the Consumers' League, and the Housewives' League of Flushing. All declare the proposed tariff rate increase would prove demoralizing to the budget of the wives of wage earners.

Mrs. Mary T. Norton, in Congress from New Jersey, is leading American women in the fight against the exorbitant tariff bill. She said:

"When women analyze this bill and find an increased tariff on fresh beef, fresh lamb, fresh milk, sugar, hides, clothing, household utensils and building materials and numerous other items of the home it will not be difficult to make them understand the Republican party is not concerned with the welfare of the workingmen and women of the country."

The protested bill, which was passed in the lower House of Congress after a hard fight, calls for the raising of the tariff on many commodities used in the home as high as 115 per cent.

Miss Rose Scarpati, head of the Woman's Fair Price League, of Brooklyn, also voiced her disapproval of the new bill.

HERTZOG AHEAD IN AFRICA VOTE

CAPE TOWN, South Africa, June 14.—(AP).—The government of Premier J. B. Hertzog went into the lead last night on the strength of returns from the country districts and displaced the opposition South African party of former Premier Jan C. Smuts, who had forged ahead on the city returns.

Late last night 125 results out of 148 seats had been reported, and it appeared that Premier Hertzog, with the aid of the labor members who formed a coalition with him in the last parliament, might again hold the power.

The standing was: Nationalists (government), 59; South African party (opposition), 58; Creswell Laborites (government), 5; National Council Laborites, 3.

General Smuts, leader of the South African party, was re-elected, as were leaders of both factions of the Labor party, Col. F. H. P. Creswell and W. B. Madeley.

Col. Mentz, a South African party leader, was defeated by eight votes at Szwartruggens, Transvaal. Returns from the seat contested by Premier Hertzog were not in.

25 Graduate at New Wilmington

NEW WILMINGTON, Pa., June 14.—Twenty-five students were graduated from New Wilmington High School in the annual commencement exercises held last night in the United Presbyterian Church. Dr. C. C. Green, superintendent of the New Castle public schools, delivered the address.

Miss Kathryn McClure gave the valedictory address, while Miss Jane Downie was the salutatorian. Professor Gerald Nord, principal, presented the diplomas.

Concrete Poured On Perry Highway

MERCER, Pa., June 14.—Rapid progress is being made in improving the 10-mile stretch of the Perry highway, south of Mercer. Pouring of concrete was started on the southern end this week, and most of the grading has been completed.

RESORTS

Mt. Gretna, Pa.

MOUNT GRETNA, PA.
HOTEL CONEWAGO
See the 28th Division in Camp

The ideal spot for a summer vacation or week-end. In the heart of the Mountain Pines on Lake Conewago.
Finest meals in any Pennsylvania Resort. Rates including meals:
Double Rooms....$25 each
With running water.....$27.50 to $30
With private bath $35 to $40
Single Rooms....$35 to $40
Send for booklet or write for reservation to
A. L. BEIDLEMAN, Manager

Atlantic City, N. J.

MILLER COTTAGE 9 to 17 N. Georgia Ave. Cap. 250. Noted for its table. $3 up dly., $18 up weekly. 20th season. EMERSON CROUTHAMEL, Mgr.

(Advertisement)
WOMEN SHOULD CHECK HIGH BLOOD PRESSURE

Women who are at the changing time of life, who have dizzy spells, thumping and pounding in the head, shortness of breath, sleeplessness and nervousness, have symptoms of high blood pressure, a dangerous condition that should have immediate condition.

Norma, a physician's prescription, reduces high blood pressure so surely it is sold under a guarantee of money back if you are not satisfied. Often only one bottle brings great relief. Ask for Norma at Dow Drug Co., or any drug store and rid yourself of the distressing symptoms of high blood pressure.

STORE CLOSES DAILY 5:30 P. M.—SATURDAY 9:00 P. M.

TAYLOR BROS
942-44-48-50-52 Penn Ave.

48th Anniversary Specials

This Velour Bed-Davenport Suite

AN UNUSUAL ANNIVERSARY SPECIAL

This is only one of the many specials now offered at Taylor Bros. Anniversary Sale.

This Velour Bed Davenport Suite, with coil springs, covered backs, reversible cushions. Bed Davenport opens to a full-size bed. This suite sells regularly at $200. Anniversary Special..... $99

Cotton Mattress $5.95

50-lb. Cotton Mattress deeply tufted with rolled edges. Covered in high quality attractive ticking.

COIL SPRING $5.95

99-coil Spring, guaranteed for 25 years by the maker and ourselves. Gray enameled. A most remarkable value!

Sale of Crex Porch Rugs

6x9 ..... $4.75
9x12 ..... $8.75

Rugs, 9x12
Axminster $27.95
Brussels $16.95

This 8-Pc. Dining Room Suite

$69

This eight-piece walnut dining-room suite: 60-inch buffet, regulation oblong table; Host chair and four side chairs upholstered with fancy velour—seats can be removed to clean and dust.

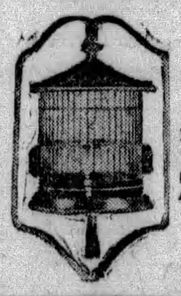

Bird Cages
$10.00 Values
Bird cage and full height stand. Red, green, orange, etc. Anniversary special
$5.95

Solid Oak Taborettes

Saturday 29c

CARD TABLES

Folding Card Tables
Black Moire Tops. Special $1

Anniversary Sale

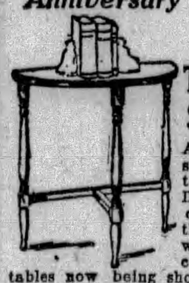

End Tables $1.10
A large strong table—Do not confuse this table with the cheaper tables now being shown elsewhere.

Rustic Furniture

Straight Chair $1.75
Arm Chair $2.00
Table $3.00
4-ft. Settee $3.00

Anniversary Special
26-Pc. Silver Set

Rogers' silver set. A set that will give years of service. Anniversary Special $3.95

I must go to Taylors

MEYER JONASSON & CO.
LIBERTY AND OLIVER AVENUES—CALL ATLANTIC 6200

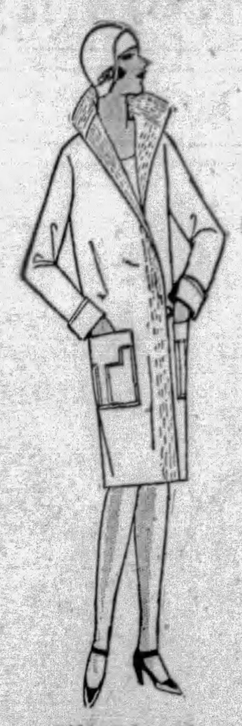

Silk-Lined Basket Weave Coats, $16.50
White and pastel shades to keep company with all your light summer frocks. Well tailored—jaunty—youthful! Sizes 14 to 44.
—Jonasson's Third Floor—

COATS HALF PRICE
Every Spring Coat or Ensemble Suit in our coat and suit sections is now HALF PRICE or LESS THAN HALF PRICE. Silks, Creolas, Sports Mixtures. Two especially interesting coat groups at $18 and $28.
—Jonasson's Third Floor—

Bare Limb Hose, $1
Seamless and giving the illusion that one is bare legged. Especially popular for sports wear. Obtainable in the fashionable skin shades of Suntan, Sun Blush, Allure and Mystery. Sizes 8½ to 10.

"Bijou" Hosiery $1.95
The finest, sheerest, clearest stocking we know of at this price. Chiffon and Service weights—Pure-Silk and All-Silk from top to toe—Picot Top and Stop-a-Run Band. All the new shades.
—Jonasson's Main Floor—

Novel Undies $1.95
A variety of pieces which you should not fail to see tomorrow.
Sleeveless Pajamas of Broadcloths, sheer Voiles and Batistes—some with abbreviated trousers that come above the knee.
Silk Chemises—a variety of novel new designs in white and pastel shades.
Dancettes of a cool, new Celanese fabric called "Svelda," which is transparent. Pastel shades piped with contrasting tones.
at $1.00
Intriguing new designs in floral and plain Voile, Batiste and Broadcloth Dancettes, Chemises, Step-ins, Panties and Gowns.
—Jonasson's, Main Floor—

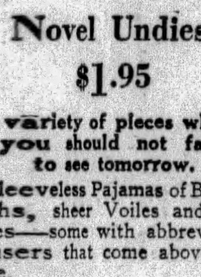

Summer Hats, $5
Shapes, Colors and Fabrics that will give added charm to your summer costume.
Cunningly styled new models of Hair, Stitched Silk Crepe, Ribbon, and Felt in White and Pastel Tones.
—Jonasson's Fourth Floor—

Many New Frocks
Make Their Debut Tomorrow. $14.75
A large and intriguing collection assembled with the idea of permitting you to choose an entire wardrobe for your trip to vacationland or your day in town or country.
Soft, filmy Plain and Floral Chiffons—Plain and Printed Silk Crepes—Practical Sports Models of Washable Chuddahs and Yosans. Sizes 14 to 46.
—Jonasson's Second Floor—

A—Striking Printed Silk Crepe which will be one of the most popular frocks in your summer wardrobe. It comes in medium tones and will not soil easily. One-piece model with two-piece effect. Sizes 16 to 40.

B—Black Chiffon with bertha collar of eggshell georgette trimmed with lace. Sleeveless and suitable for summer afternoons or evenings. Misses' sizes.

C—Sleeveless Chiffon with a shoulder cape. Comes in violet, orchid, azure blue and flesh. A softly feminine model very much in tune with summer. Misses' sizes.

Girls' Wash Frocks
Introducing Heretofore Unknown Chic at $2.95
Practical—charming—inexpensive! Ideal for dozens of occasions in the life of a smart young miss from 7 to 14 years.
Ensembles of Batiste or Broadcloth—Companionate Printed Ensembles of Broadcloths and Voiles—Floral Voile and Dimity Frocks that are sheer, cool and winsome—Plain White and Pastel Voiles that are as dainty as can be—plenty of sheer bloomer styles.
Also a Notable Collection at $1.95
—Jonasson's Fifth Floor—

D—Tissue Gingham Frock trimmed with Irish lace. Comes in Green, Red and Blue. Sizes 7 to 14. Price, $2.95.

E—Printed Batiste in Navy-and-White, Green-and-White, Red-and-White. Sizes 7 to 14. Price, $2.95.

Sports Frocks, $9.95
With Much Individuality
SPORTSWEAR MAIN FLOOR
Washable Silk Crepe Active and Spectator sports frocks which show a fine appreciation of this phase of the mode.
Numerous sleeveless sunback fashions and also long sleeve models. White and pastel silk crepes. Sizes 14 to 40.

Model pictured at left of white washable silk crepe. Sizes 14 to 20. $9.95.

Gingham Overalls..$1.95
Going hiking, camping, picnicking, or not budging out of your garden? No matter, an overall outfit will come in handy. Green, red, brown or blue check ginghams with convenient pockets.
—Jonasson's, Sportswear, Main Floor—

Tales From Hollywood Concerning Photoplay Stars and Their Activities

EDWIN CAREWE AND DIVORCED WIFE MAY MAKE UP AND TRY MARRIAGE AGAIN

By DOROTHY HERZOG

(Copyright, 1929, by Premier Syndicate.)

HOLLYWOOD, June 14.

OF COURSE it may be exaggerated, but the slogan of this flicker bureau is: "All the exaggerations fit to print."

At all events, Judith Anderson went a-visiting on the Pathe lot. Miss Anderson is playing in "The Strange Interlude" out here, which has nothing to do with the story other than to establish her in Los Angeles. Whilst on the Pathe lot she visited Mickey Neilan and "The Awful Trust" set.

"I'm interested to know what motion pictures are all about," Miss Anderson is quoted as saying.

Mickey leaned closer and whispered: "If you find out, will you come and tell me?"

Edwin Carewe has gone East. "Evangeline," starring Dolores Del Rio has opened in New Orleans. Eddie declares he is through directing pictures. Henceforth he will supervise two units for United Artists, one the Del Rio. After 25 years he feels he is entitled to supervision.

Edwin Carewe

Edwin and Wife Friends Again

NOW—gather nearer. Prior to departing the balm of California, Eddie and his former wife, Mary Akin Carewe, are reported to have settled their differences and ready to try matrimony again.

It is just possible that Finis Fox and his wife may trek New Yorkwards. Finis is Mr. Carew's brother. Eddie is going to Manhattan to confer with Joseph Schenck regarding his next two stories.

Gene Towne, story-ist for First National, recounts this one. A man was driving his car recklessly to say the least. He tore past five stop signals, a motorcycle cop zooming after him. The cop caught him. "Draw up to the curb," he snarled. The man obeyed. The cop thereupon called him many and varied choice names. Suddenly, a woman leaned out of the window. The cop, to be sure, had no idea she was there. "Please, mister officer," she pleaded, humbly, "don't mind my husband. He's a little drunky!"

Role as Gypsy Wins New Job

HER name is Hedwiga Reicher. She is Frank Reicher's sister. Mr. Reicher is a W. K. stage director-actor. Miss Reicher hails from Germany and years ago played in Max Rheinhardt presentations. She has been in this country for some years. I believe she debut-ed in American films by enacting thirty-seven different characters in "King of Kings."

She had just finished "Redemption," with John Gilbert and Renee Adore. The picture was evidently screened for Fox executives, for the casting director sent for Miss Reicher, impressed by her haggish performance as the Gypsy.

Renee Adoree

A slim, attractive woman of some thirty-odd years, appeared to keep the appointment. "You sent for me?"

"You're not the old hag in 'Redemption?'" he frowned.

She nodded. The C. D. read the specifications for the character woman needed to play Janet Gaynor's mother in "The Lucky Star." "Must have your face full of wrinkles and figure full of lumps. The C. D. looked up at Miss Reicher skeptically. "You're sure?" "I'm sure." "All right," resigned. "Sign here." She did. That's life . . .

SCREENALITIES: EDDIE BUZZELL, lunching with GRAHAM BAKER in the F. N. dining room . . . ROSE PELSWICK, motion picture editor of the New York Evening Journal, arrived last eve aboard the Chief for a two-weeks' sojourn in our lil' village. Rose will stop at the Roosevelt. CATHERINE DALE OWEN, Jack Gilbert's new leading woman, moving to the Bev Wilshire. Catherine has also wired East to have her car sent out, so 'pears she'll bide a wee, as us Scotch lassies put it . . . "Tin Pan Alley" at Fox-Westwood studio has been wistfully baptized "Memory Lane" by the alumni . . . . EDWARD EARLE walked past two youngsters entering the Montmartre 'tother noon. One of the boys commented loudly to the other: "There goes Earle." "Earle Williams," asked the other. Now, you know, there's no excuse rearing children in such ignorance . . . . For 20 years BERT LEVEY, vaudevil headliner and sketcher, has been before the public. He goes and comes as he pleases in the studios. Mr. Levey, as you may recollect, has a beard. Well, yesterday he traipsed over to First National. The gateman ran after him: "Say, they've been looking all over the lot for you." "Who's they?" asked Mr. Levey. "The casting director." "What does he want me for?" surprised. "Why, he wants every beard he can get for a big scene in a picture!" Mr. Levey, unfortunately, could not spare himself along with his beard, so "they," perforce, did without him . . . And —that's all.

Jack Gilbert.

Hungarian Vilma Speaks English In Picture

In "This Is Heaven," audiences in film theaters hear Vilma Banky talk from the screen in English. Four years ago the lady was a new arrival in Hollywood, from Hungary, and she couldn't even ask for the sugar, please, in English. During those four years she has played opposite Rudolph Valentino in two films, opposite Ronald Colman in five, and she has been starred individually twice, in "The Awakening" and in "This Is Heaven."

RADIO MOTORIST

Anita Page, screen star, isn't lonesome when motoring alone. She has a little radio set installed on her automobile that helps her while away the hours spent on the road.

Doug and Mary Are Casting For 'Shrew'

Mary Pickford and Douglas Fairbanks are casting "The Taming of the Shrew," Shakespeare's comedy of the gentleman of Verona and "Sister Kate." Constance Collier and John Craig, both stage stars, who are well-versed in Shakespearean productions, are aiding the film couple on their first joint picture. Sam Taylor, the director, got his Shakespeare at Fordham University in New York and his comedy with Harold Lloyd. This all-talking picture will not be in modern dress, as has been reported.

'The Locked Door,' Film, Features Stage Boyd

"The Locked Door," a United Artists all-talking picture in which Rod LaRocque, Barbara Stanwyck, William Boyd, Betty Bronson and Zasu Pitts have chief roles, has been completed by Director George Fitzmaurice. It is based on "The Sign on the Door," Channing Pollock's stage play.

The first screen work of Barbara Stanwyck, the "Bonnie" of Arthur Hopkins' Broadway stage production of "Burlesque," will be revealed in "The Locked Door." Miss Stanwyck went to Hollywood to appear in this picture. A native of Brooklyn, she had acted in "The Noose" and had danced in the Ziegfeld "Follies," "Gay Paree," "Keep Cool," "The Strand Roof Revue" and other shows.

The William Boyd of "The Locked Door" is the New York stage star who battled with Louis Wolheim in "What Price Glory," not the Boyd who experienced various adventures with Wolheim in "Two Arabian Knights," the comedy film.

Rah! Rah!

Meet Phylis Crane, youthful actress, who has the leading role in a new collegiate movie, entitled "College Days."

Steamer Roosevelt Excursions Sunday

The excursion steamer Roosevelt will make two trips out of Pittsburgh Sunday, the first at 2 o'clock and the second at 8:30 p. m. The boat will go through the government locks at Emsworth on its afternoon sightseeing trip, returning to the city at 6 o'clock. The steamer Greater Pittsburgh, formerly the Homer Smith, will make its first all-day trip to Rock Springs Park, Chester, W. Va., on the Fourth of July.

Pugilistic Comedy Is Listed for Pitt

The experiences of a dumb prize fighter and his slangy manager, thrown suddenly into the home of a millionaire, form the basis of "Is Zat So," next week's comedy offering of the George Sharp Players in the Pitt.

Young Fairbanks To Be Featured Four Times

Douglas Fairbanks, Jr., has just been signed by First National-Vitaphone Pictures, and will be featured in four productions.

He plays leading male role in "Spring Is Here," the screen version of the successful musical comedy of that name, as his first part on the new contract. "Spring Is Here" is now starring Glenn Hunter on Broadway.

Young Fairbanks has been advancing rapidly as a leading man since the advent of talking pictures. He made his debut in them in "The Barker," the picture of carnival life, which starred Milton Sills and Dorothy Mackaill.

Since that time he has played a number of notable roles, and has finished making two pictures at the Burbank studios, in which he played roles of dramatic power.

The first was "The Careless Age," adapted from John van Druten's stage play, "Diversion," and the other was "Fast Life," from the play of that name by John B. Hymer and Samuel Shipman. Loretta Young played with Fairbanks in both.

Saturday Matinee Dances In Flotilla

Bebe Falvo will be hostess at the weekly Saturday matinee dances in the Flotilla Club. The first of these dances will be held tomorrow. Etzi Covato and his orchestra will play.

PRELATES AGAIN SEE PORTES GIL

MEXICO CITY, June 14.—(A.P.)—A hint that the world may know by the end of the week whether religious peace has been made in Mexico was given by Bishop Pasqual Diaz last night as he left Chapultepec Castle with Archbishop Leopold Ruiz after talking for an hour and a half with President Portes Gil.

Asked when a statement on the conference could be made, the Bishop replied, "Perhaps within three days." The conference was the second long one within two days, and, as after the opening meeting, the bishops left the council room in good humor. They posed for photographs, but seemed anxious to get away.

Bishop Diaz said the time for the next conference had not yet been fixed. In response to a question whether the conferences were proceeding satisfactorily, he replied only, "We are talking."

President Portes Gil said he did not know whether there would be another conference, but beyond that refused comment.

The Catholic churches throughout the capital were visited last night by constant streams of devout, many carrying lighted candles and all praying for prompt settlement of the church question. The churches, although abandoned by the priests in 1926 rather than comply with the government regulations, have remained open and the public always has been allowed to go to them to pray.

AMUSEMENTS.

Shubert Pitt — LAST MAT. TOMORROW
GEORGE SHARP PLAYERS IN "FAIR AND WARMER"
HILARIOUS COMEDY
NEXT WEEK "IS ZAT SO?"
SEATS NOW

Tracy Brown's Music — 2 BIG DANCE FLOORS — BIG FLOOR SHOW—25 PEOPLE — 2 Shows Nightly—8 p. m.-11:45 — SUNDAY DINNER AND CONCERT — NO COVER — Willows

MATINEE 2 P. M. MOONLIGHT 8:30 P. M.
Excursions Sunday
STR. ROOSEVELT
(Foot of Wood St.)
ALL-DAY TRIP JULY FOURTH
STR. GREATER PITTSBURGH

Saturday Matinee Dance —AT THE— FLOTILLA CLUB
LUNCHEONS—50c, 75c
NO COVER CHARGE

BASEBALL—FORBES FIELD Today 3:30 P. M.
PITTSBURGH vs. NEW YORK
Tickets on sale at Grand Opera House Arcade; Spalding's, 608 Wood St., and Model Clothing Store, 6025 Penn Ave., East Liberty.

FILMLAND

LOEW'S UNITED ARTISTS PENN
Last 2 Days JOHN BARRYMORE in "Eternal Love"
WESLEY EDDY and His "GANG" in "Castle of Dreams"
Original "Loew Show" 100% Broadway Cast
NEXT WEEK 100% Talkie! Eddie DOWLING
"THE RAINBOW MAN"
You'll Laugh, Cry, Love
This Greatest of All-Talkie Musical Dramas
ON STAGE Wesley EDDY "Watch WESLEY, the Inimitable"
A Tantalizing Love Story with Frankie Darro, Juvenile Sensation
Original, As Usual IT'S A WOW! "Seashore Follies" All Broadway Cast of 40
LEIBERT BREESKIN

LOEW'S ALDINE THEATRE
NEXT WEEK!
A Hundred Broadway Shows Rolled Into One Spectacle
FOX MOVIETONE
FOLLIES OF 1929
Glorious Girls! Snappy Songs! Whirlwind Dancing! Gorgeous Fashions!
200 Entertainers
NOW
They Sing—Talk—Play
FRED WARING'S PENNSYLVANIANS
in "Syncopation"
A MUSICAL FEAST OF JAZZ! JOY! JINGLES!

AMUSEMENTS

FERN GARDEN INN
WASHINGTON PIKE AND COCHRAN ROAD
SPECIAL SUNDAY DINNER,
4 to 9 P. M. ($1.50) ONE-FIFTY
ROAST CHICKEN or ROAST BEEF
TRY OUR UNSURPASSED FROG DINNERS
Music and Dancing Every Evening
PHONE LEHIGH 9010—AMERITA ORCHESTRA

FILMLAND. FILMLAND.

STANLEY WARNER THEATRES
ENRIGHT
A joy julep—effervescing with pep!
DICK POWELL "KEEP KOOL"
Starts Tomorrow!
A summertime frolic of fun that's a knockout!
Let Dick show you a thousand and one ways to Keep Kool!
ROMANCE! ACTION! THRILLS!
A devil dog's romance in the tropics!
from HEADQUARTERS
With MONTE BLUE
He's fighting to die because he has lost the battle of love!
LAST DAY! GARY COOPER in "Betrayal" Dick Powell "DOWN ON THE FARM"
VITAPHONE

STANLEY
No man escapes her! STARTS MONDAY!
A human hurricane of passion! Thrill to her charms!
NUBI "the SQUALL"
The most tempestuous temptress the screen has ever known!
ALL TALKING! ALL LOVING!
ON THE AIR
He's taking you places—to see people—make merry!
The Golden Gate's Wide Open!
CHARLIE MELSON "IN CALIFORNIA"
A vacation of joy, with
JOE TERMINI Comic Instrumentalist
MILLS AND SHEA Funny Dancers
MADELYN KILLEEN Blues Cutie
WILLIAMS SISTERS Harmonists
LAST 2 DAYS Charlie Melson in "Here to Stay" "The Donovan Affair"
GRAND 5th Ave
THE SPECTACLE OF THE AGES
DOLORES COSTELLO in NOAH'S ARK
Stupendous and sublime—told in two mighty versions — one ancient and one modern!
With GEORGE O'BRIEN
Thrill to the Flood Scenes — they're marvelous!

GARDEN 100% All Talkie ROLAND WEST "ALIBI" | TRIANGLE EAST LIBERTY Douglas Fairbanks "THE IRON MASK"
BRUSHTON THEATRE FRIDAY and SATURDAY JUNE 14-15 Hear and See "REDSKIN" with RICHARD DIX Saturday Matinee Only—4th Chapter "Final Reckoning"
CAMERAPHONE EAST LIBERTY TODAY—Karl Kane, "CHINA BOUND" 1st Pittsburgh Showing G. K. Arthur in SATURDAY ONLY—Ben Lyons, "THE QUITTER"
KENYON N. S. A TALKIE "THE SHAKEDOWN" VITAPHONE ACTS JAMES MURRAY BARBARA KENT

June Jubilee
A MONTH of RECORD VALUES
OPEN SATURDAY UNTIL 9:00 P. M.
More Proof of Harris Leadership—in Values, in Varieties and in Credit Liberality! Nationally-known and advertised apparel and accessories are sold here at Established Prices—and, nevertheless, we give you LIBERAL CREDIT — permitting you to pay, in small amounts, spread over a long period, to suit your convenience and income.

"Cinderella" Dress Week
A Nation-wide Event, Featuring these Clever Frocks for Tots
As one of the largest headquarters for these "Cinderella" frocks, we have been favored with a specially large variety of the new summer models by the makers. New prints and dimities, in most becoming modes. Sizes 2 to 6
FOURTH FLOOR
CREDIT 95c

Entire Stock COATS For Women, Misses and Girls
Travel Coats for Women and Misses
Sports Coats for Women and Misses
Dress Coats for Women and Misses
Fur-Trim'd Coats for Women & Misses
ALL SPRING COATS FOR GIRLS & TOTS
None reserved and none excepted. The original price-tickets are hanging on the garments—just deduct exactly ONE-HALF at the time of making purchase.
1/2 OFF
Women's Coats, Second Floor
Girls' Coats, Fourth Floor

Smart New HATS
In a very large variety of styles and colors—Felts, Straw-braids and combinations. Large, medium and small head sizes. For women, misses and matrons.
$5
SECOND FLOOR

USE YOUR CREDIT

New Silk Undies
Alluring Summer underthings in the Fascinating Pastel Colorings—fashioned of fine Summer Silks.
CHEMISE—in large variety, of excellent Crepe de Chine.
DANCETTES—of Crepe de Chine, in prettily styled modes.
SLIPS—of Crepe-rayon, in all the high pastel shades.
$2.49
Harris—Undies—Street Floor

Women's New Silk Double Point Heel HOSIERY $1.95
All-silk Chiffon, in silk from top to toe style. These have double-pointed heels in self-colored or black.
Street Floor

Boys' "Bell" Brand New Summer BLOUSES 95c
Sports or regulation styles. Many of the "Fruit-of-the-Loom" fabrics—others in fancy Broadcloths. Sizes 6 to 14. Regular $1.25 values.
Third Floor

Men's New Smart Soft-Body STRAWS $2.85
This season it's Leghorns, Milans and other soft straws that the smart dressers are wearing. Sash or ribbon bands. Also Flat-foot Sailors with plain or fancy bands.
Street Floor

HARRIS
624 TO 630 LIBERTY AVE Thru to OLIVER

Walter Winchell
On Broadway

NEW YORK, June 14.

Things I Never Knew Till Now

That the 18-day diet fad, which features grapefruit with every meal, is strictly a gag promoted by The Citrus Growers' Association.

That Kreisler, who inspired the line "As fit as a Kreisler Fiddle!" was once a prosperous surgeon.

That Lynn Fontanne, who had to leave her home town, London, for America because she couldn't get a break, is now the rage there in the Theater Guild's "Caprice."

Although they will neither deny nor affirm it the Phone Company is plotting elaborate booths to contain everything but running water.

That Ziegfeld has been tipped off to the fact that in his rival's forthcoming revue a movietone will be revealed showing Earl Carroll and Eddie Cantor. He will squelch it with a writ.

That among other jobs I'm Glad I Haven't is usher at the Palace, who must stand in the rear of the orchestra like a mummy (when he isn't showing people their locations) and face East. The stage is South!

CLASSIC IN SLANG

THAT Karl Decker, crack journalist, who was decorated by the Cubans, is again editing the New York Press, and that its last week's issue contained a classic in slang by Barney Kleig, called "The Agua Caliente Hold-Up!"

That Types I'm Glad I'm Not include the cluck in E2 at the Longacre Theater Monday night who beat an incessant rat-a-tat on his boot with a program throughout the show. There Ought To Be A Law!

That Irene Bordoni wins the Hollywood record for servants, bringing 12. Which is three more than Lenore Ulric brought.

That William Harris, Jr., declines to give information to reporters regarding his second and most recent welding to Oello Houston.

That the Glenn Hunter-Babe Egan engagement was a phoney.

That Fannie Hurst and her husband, who had all their expenses paid in Hollywood to supervise the filming of "Lummox," and were supplied with an extravagant suite, butlers, maids, servants, footmen, chauffeurs and four cars, ran away from It All two weeks ahead of schedule to return to New York so they could relax and Be Themselves.

That on Broadway these midnights they say of a two-timer: "Look out for that guy. He's strictly on the Down and Down."

COMMOTION PICTURES

THAT Mike Meehan, of Wall Street, W. C. Fields, R. Dooley, E. Dowling and D. W. Griffith are uniting to produce commotion pictures.

That the Lindys spent part of their honeymoon at Clarence Mackay's Long Island estate, despite vigorous denials.

That the poor working girls are wearing their silk hosiery inside out to make them appear sheerer and more costly.

That Winchell Smith, the playwright, has returned from Johns Hopkins Hospital, his sight much improved, which should be swell news to everybody.

That a Chanin Theater electrician named Sam Saltzman can ride in a Rolls-Royce for the rest of his life as a result of his wireless device for hotels, apartment houses and liners. And that an engineer for one of the radio manufacturing firms who looked it over and turned in a sour report is looking for another job.

COWS HATE SOPRANOS

THAT up-state farmers have discovered that a radio in the barn keeps the cows quiet when the milking machines are being used, and that pash songs rate first, followed by band or orchestra music.

Sopranos drive them nuts.

The the local gamblers have formed a club called "The Square Club," and anyone caught dealing from the bottom is expelled. The first to be barred figured in a recent hotel shooting.

That the Cadillac company is experimenting with a 12-cylinder car.

That motorists headed for Lake George and Montreal should turn to the right at the big sign near Albany marked "To Troy," thence through Troy to Waterford, Mechanicsville, Saratoga Springs, et cetera.

That two bad spots to be avoided are: The road being mended just beyond the bridge at Croton, on the Albany Post Road, and the upper end of the Hutchinson River Parkway, near Rye. Both of these spots are swell for busting springs, stripping gears and murdering tires.

That Ashton Stevens, the Chicago Hurld-Exam's critic, hasn't touched a drink of laughing soup for years, but carries a hip flask of it.

That "The Little Show," a smash revue hit here, entices more "repeaters" than any other show and that it cost only $63,000 to put on, practically the price of a Ziegfeld finale.

THE GREEK ARTICLE

THAT seven New York journalists in the past week mis-used the expression "hoi polloi," which is Greek for "the masses; the herd"—by writing it "the hoi polloi."

That the Swedish flyers are in the employ of the New York Times and if they survive the flight will rate $2 a word.

That the reason they haven't a Home for Aged and Indigent Columnists is because they don't live that long!

That the very odd McIntyre has a Rolls-Royce, but to hear the titterers titter it, is a "Rolls-Downhill."

That in a small pet shop window on Seventh avenue, near Fourteenth street, is the sign: "Toitles, 25c"—this, despite the fact that the erster season was over a fortnight or so ago.

That The Thanatopsis and Inside Straight Club (A group of highly paid writers, who play stud for stiff stakes in the Algonquin Hotel) have been asked to move because they never order food. And that Frank Case, the hostelry's proprietor, will post a placard over their gaming room reading: "Basket Parties Welcome!"

(Copyright, 1929, The Daily Mirror, Inc., and Walter Winchell.)

Paris Man Joins Lafayette Faculty

EASTON, Pa., June 14.—Dr. George H. Allen, director of the Bureau of University Travel in Paris, has been appointed professor of Latin and Fine Arts at Lafayette College, according to an announcement yesterday by President William Mather Lewis.

President Lewis also made the announcement that Dr. Howard W. Church, professor of German at Lafayette, has been appointed head of the Modern Languages Department.

Presbyterians Plan New Monaca Church

MONACA, Pa., June 14.—The building of a new church was authorized at a special congregational meeting of the First Presbyterian Church, of which Rev. Clarence W. Kerr is pastor. The present edifice in Pennsylvania avenue is inadequate to accomodate the congregation, to which 209 members were added during the last year.

The new church will be erected at the corner of Indiana avenue and Thirteenth street.

Identity of Man Dead In Iowa Sought Here

The Missing Persons Bureau today was asked by Chief of Police J. W. Gillis, of Dubuque, Ia., to aid in establishing the identity of a man found unconscious on the streets of Dubuque May 20. He died six days later without regaining consciousness. No marks of identity were found. A circular bearing the man's description brought information from Toledo (O.) police that a man whose description tallied, giving his name as John J. Griffin, 42, of Pittsburgh, had been arrested in Toledo April 12.

Rebel Chieftain, 19 Followers, Shot

MEXICO CITY, June 14.—(AP.)—Special dispatch from Palhira, on the railroad between Mexico City and Juarez, yesterday said the rebel chief, Candelario Romero, alias "Black Hands," and 19 of his followers were executed by a firing squad at dawn Tuesday after a summary court martial.

They were captured after a conflict in which 40 of the outlaw band were killed.

Safety Council Will Hold Rally

The second safety rally and round table discussion of the Western Pennsylvania Safety Council will be held in the Congress of Women's Clubs next Thursday noon. Speakers will be Walter Laird, president of the Yellow Cab Company; Burton W. Marsh, city traffic engineer, and C. H. Roth, secretary of the Pittsburgh Motor Club.

(Advertisement)

Sore, Swollen Feet

Sore, swollen feet—burning all day! Bathe them in "Tiz" and you can just feel all the ache being drawn out and glorious comfort soaking in!

"Tiz" draws out the poisons and acids that cause feet to swell, burn and ache. Also takes all the soreness out of corns, bunions and callouses. Sweet, fresh, comfortable feet the year 'round with a package of "Tiz." Get it at any drug or department store.

STYLE

McCreery & Co.

QUALITY

WOOD STREET AT SIXTH AVENUE ATLANTIC 4600

Regrouping of Higher Price

SPORTS SUITS

$13.95

Three-piece knitted sports suits have become the chic uniform of the smart young set. This group in the lighter colors takes repricing just at the height of the season. The ensemble consists of cardigan, bodice-top skirt and slipover sweater. For golfing, driving, traveling, and cool mornings in town. Sizes 14 to 40.

(McCreery's—Sports Shop—Fourth Floor)

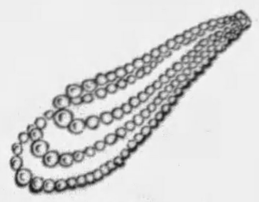

A Selling of

"NATURE" PEARL* NECKLACES

In 2 and 3 Strand Styles

$4.95

"Nature" (off white) Pearls* are most beautiful simulations of the real pearl, and these are exquisite examples. Pearls you will be proud to give as graduation, bridal, going-away or other gift. Each strand more charming than the last. Clasps of sterling silver.

**Simulated.*

(Street Floor)

Men!...Last Call...Saturday Is the Final Day of the Annual June Selling of

MEN'S FINE SHIRTS

$2.50 to $3.50 Qualities

Sizes 14 to 17 **$1.55** Six For $9

An intensively planned event that is meeting the hearty, enthusiastic success that we anticipated from the men of Pittsburgh. And, with fine varieties still available, tomorrow will likely be another day of heavy selling.

Shirts for every shirt need—soft or starched collar-attached, separate starched or soft collar to match and neckband styles—patterned effects of every popular preference, also white pre-shrunk broadcloths. Every shirt a model of excellent tailoring, every shirt well fitted for giving the utmost in service and the best in appearance.

(McCreery's—Men's Shop—Street Floor)

Lingerie Belts

for the slender

$1.00 and $1.50

Very youthful corsetry is little but ribbons, rosebuds and perhaps a wisp of crepe de chine. But that little is put together cleverly in McCreery models to eliminate any strain from garter pull. For the junior miss, the college girl and the very slender. Lido, flesh, Nile, white, in sizes 28 to 32.

(McCreery's—Fourth Foor)

June Is Lingerie Month at McCreery's

Introducing

Glomor Chiffon-aire in Summer Breeze Garments

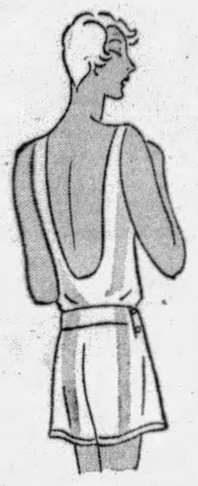

Had you heard of this new rayon fabric that is filmy as chiffon and yet extra-strong? Fashioned into Summer breeze sets of panties and sun-back vests, it's the clever, youthful under-finery. Mint, eggshell, flesh or white. Sizes 32 to 40. Vests and panties, each $1.

(McCreery's—Fourth Foor)

You Can Buy "Merville" Sheer-Weight Chiffon

SILK STOCKINGS

Only at McCreery's

$1.95 *Pair*

"Merville" is the chiffon silk stockings that so many women specify when they buy hosiery. The attractive French heel, and smart colorings...including the sun-tans, greys, flesh and white.

(McCreery's—Street Floor)

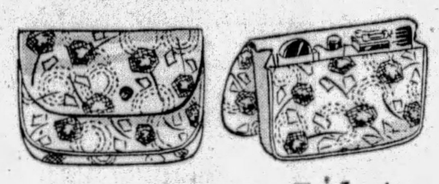

Second Shipment, Exclusive

Summer Bags of Printed Ratine

$5.95

Containing Everything From Lipstick to Lighter

White ratine with vari-colored flowers...the perfect little bag for the Summer frock. Seven fittings, red enameled compact, enameled lipstick, a pocket comb, a case for "cigs," an enameled lighter, a mirror, a change purse—all neatly tucked in, leaving plenty of room for "extras."

Mail and Phone Orders Filled

(McCreery's—Street Floor)

New Lace Neckwear

$2.95

Peter Pan Sets
Panel Collars
Sweetheart Sets
V-Neck Sets
Collar-and-Ties
Round Collar Sets
Bertha Collars

All with cuffs in the narrow straight or gauntlet styles, with the exception of the Bertha collars.

Fashioned in lovely exclusive designs, to suit the new necklines; in the popular cream color.

(Street Floor)

In the Moderate-Price Dress Section

A Dozen Smart Versions of

SILK SPORTS DRESSES

$9.95

It's a sports season. The out-of-door stamp is on everything smart. In this new group are sun-backs, Chanel lacings, circular skirts, bertha collars, 'kerchief scarfs, sleeveless and long sleeved models. Prints, polka dots and blossom designs. Flat crepes or Summery rajahs. Sizes 16 to 42.

Sketched:

(A) Smart demureness, An in-town dress with unusual bertha.

(B) Rajah with the new Chanel lacings. Circular skirt.

Mail and Phone Orders

(McCreery's—Moderate-Price Dress Section—Fourth Floor)

Little Sleeveless Dresses for Little Girls 2 to 6...

Of cool, figured lawn, prettily trimmed with white collar and cuffs and plain color bandings. Delightful Summer colors. Made with bloomers **$1.95**

Dainty little frocks of open check lawns, sleeveless, and with French panties. Baby Irish and little ruffles add to their charm **$2.95**

Sheer little dotted Swisses with bloomers. Yoke back, smocking at yoke depth front and back. Red or blue dot on white, Irish lace frill **$4.95**

New...From Austria!

Hand-Embroidered Sweaters

$2.95

Lovely light-weight sweaters with sleeves in exquisite pastel tints, with colored embroidery, also other sweaters in sleeveless styles . . . some with sun-tan backs. Every color and neckline a young miss, 6 to 14, could desire. A smart Summer outfit that will see one into early Fall school days.

Skirts to Wear With Them

$2.95

Silk crepe and flannel, in every wanted shade for pleasing harmony or contrast with the sweaters. Also navy and plaids. Pleated, flared and other smart style points. Sizes 6 to 14 years.

Boys' Wash Knickers, $2.95

Well tailored golf knickers of Nurotex and linen that are so c-o-o-l and comfortable for hot weather wear. In tan, grey, oyster, and natural shades with checks, plaids and stripes. Sizes 7 to 17 years.

Boys' Broadcloth Sports Shirts, $1.25

(McCreery's—Juvenile Floor—the Fifth)

Boys' Sports Hose, 3 Prs. $1.00

⅞-length hose that sell regularly from 50c to 65c pair . . . with fancy all-over patterns and neat turn-down cuffs . . . in browns, tans and greys. Sizes 7½ to 10½.

(McCreery's—Street Floor)

ASKS CITY KEEP UP MEMORIALS

Mayor Charles H. Kline today featured the observance of Flag Day by announcing a plan for having the city take over the maintenance of all memorials erected in Pittsburgh in honor of war heroes.

The Mayor pointed out that many of those memorials were erected by the free-will offering of citizens to commemorate the patriotic spirit of Americanism and as a reminder to future generations.

Citizens' committees that gave time and money to erect some of the memorials have ceased to exist and no one is now active in the upkeep of those symbols of sacrifice and service, Mayor Kline said.

An act of assembly provides for the city maintaining memorials, markers and monuments when there is no other agency in existence for that purpose, according to the Mayor.

He recalled that various veterans' organizations have erected many memorials in city parks. State laws prevent the city assuming the maintenance of such monuments and Mayor Kline proposed to obtain the approval of the service groups in presenting to the Legislature a bill granting the city the necessary permission to include all memorials in the contemplated upkeep plan.

For the present, the Mayor will present to Council next Monday an ordinance giving the city the right to maintain memorials whose sponsors have ceased to function.

GREETING LEADS TO ARREST

"Hello, there, Morris, old boy," called City Detective William Sullivan in the Pennsylvania Station trainshed, as a man answering description of an alleged fugitive he had been detailed to arrest, left the Manhattan Limited.

"Your face looks familiar, but I don't remember your name," replied the man, halting as he heard his name.

"My name's Sullivan, and this man with me is Eddie Harkins and we're detectives, so you'd better come along," the detective told him.

In Central Police Court today the man admitted he was Dr. Morris Kalmes, 36, of 482 West One Hundred Sixty-seventh street, New York. He is wanted in Chicago in connection with a confidence game, according to a telegram from John A. Swanson, state's attorney of Cook County.

Kalmes was held over by Magistrate Leo Rothenberg to await arrival of Chicago detectives.

Friars' Club Doors Closed to Women

NEW YORK, June 14.—(AP.)—The Monastery of the Friars, or in other words, the clubhouse of that actors' organization, has closed its doors to women after a two-year trial.

Not that the Friars ever were free and easy in their hospitality to the ladies, but for the last two years they have permitted them the use of a small reception room at the entrance.

Police Chief's Four Killers Plead Guilty

READING, Pa., June 14.—(AP.)—Four accused slayers of Capt. Wilson H. Lewars, chief of police of Hamburg, Pa., today faced a sentence of life imprisonment, following the changing of their pleas to guilty in court here last night. Those who pleaded guilty are Daniel Donahue, whose trial opened this week, Benjamin Orenstein, Herman Wagner and Ernest Stabler.

Obituary

The Rev. William R. Barker

The Rev. William R. Barker, 87, father of the Rev. Dr. Percival H. Barker, pastor of the Point Breeze Presbyterian Church, died yesterday at his home in Toronto, Canada, according to word received here. He was well known here, having occupied Pittsburgh pulpits on several occasions. He was the oldest minister in the United Church of Canada, and for 60 years was active in the Methodist ministry before the merger four years ago which resulted in the establishment of the United Church.

Mrs. Edward Attel

The body of Mrs. Irene Attel, wife of Edward Attel, former Pittsburgher, who died last Sunday in Rock Springs, Wyo., will be brought to Pittsburgh for burial, funeral services to be held at the home of a brother-in-law, J. B. McCartney, 251 Dunseith street, Oakland. Besides her husband she leaves three sisters and two brothers, Mrs. A. J. Shields, of New York; Mrs. H. L. Black, of Terlton, Okla.; Miss Mary E. Hagerty, of Pittsburgh; Hugh L. and Owen E. Hagerty, of Pittsburgh.

Mrs. Wilhelmina Boehmig

Mrs. Wilhelmina Boehmig died at her home, 1510 Tinsbury street, North Side, yesterday. She was a member of the First Evangelical Church, North Side, and was president of the Tabea Society 35 years. She leaves six daughters and one son, Mrs. Robert C. Canning, Mrs. William H. Cording, Miss Elsie F. Boehmig, Mrs. Howard A. Adams, Mrs. Elsie Billeter Rittle, Mrs. W. H. Nichols and E. C. Boehmig, a sister and two brothers.

Ira Dale Meals

HARRISBURG, June 14.—Ira Dale Meals, assistant resident clerk of the State House of Representatives for 21 years, died yesterday at his country home near Hogestown. Death followed serious illness of almost two years. Despite his illness, he was on duty during part of the 1929 legislative session. Mr. Meals was 53 years old and a son of Ezra S. Meals, former mayor of Harrisburg. He is survived by his widow, two daughters and a son.

Evans Funeral

Funeral services will be held from the home tonight for Mrs. Marie E. Evans, 50, of 31 Wellsford street, Oakland, who died yesterday. She was born in Germany and had lived in Pittsburgh 32 years. She was a member of the German Lutheran Church. Surviving are her husband, Ellsworth L. Evans; a son, Harold Evans, of Pittsburgh, and a daughter, Mrs. Laura Ginepra, of Winthrop, Mass.

McClintock Funeral

Funeral services for Mrs. Clara Childs McClintock, widow of Oliver McClintock, were held yesterday, the Rev. Dr. Hugh Thomson Kerr, pastor of the Shady Side Presbyterian Church, officiating. She died at her home, 520 Amberson avenue, Tuesday.

Mrs. Margaret McKee Kerr.

Mrs. Margaret McKee Kerr, widow of Jackson Kerr, died Thursday in the Columbia Hospital, Wilkinsburg. For many years Mrs. Kerr resided in the old Seventh Ward, where her husband was a carpenter and builder. She leaves four sons and a daughter.

Protestant Hospital Association Meets

ATLANTIC CITY, N. J., June 14.—(INS.)—The ninth annual convention of the American Protestant Hospital Association opens today at the Hotel Traymore. It will conclude Monday. About 500 delegates are expected.

ROBBERS RAID FOUR HOMES

Two Hazelwood avenue residences were entered and ransacked early today, according to reports made to city detectives. In both instances the robbers jimmied their way into the house and stole wearing apparel. Two stores and two other residences also were robbed during the night, police were informed.

Wearing apparel valued at $225 was stolen from the home of H. S. Klatenborn, 603 Hazelwood avenue, and clothing valued at $51 was taken from the home of George Jones, 605 Hazelwood avenue. A child's bank, jewelry and clothing valued at $157 were stolen from the home of Mrs. M. Cosgrove, at 520 Emahila street, police were told.

Dragging a havy cash register from the confectionery store of J. Ossola, 3100 Tretow street, thieves jimmied open the cash drawer and after removing $35, discarded the register in the street. The register was found this morning a short distance from the store. The store of David Fishman, at 2219 Bedford avenue, also was ransacked during the night, but the value of the merchandise stolen has not yet been ascertained.

RHINELANDER'S SUIT UNFOUGHT

NEW YORK, June 14.—(AP.)—Counsel for Mrs. Alice Beatrice Jones Rhinelander, daughter of a Negro cab driver and wife of a member of an old New York family, yesterday said that she would not contest a divorce suit which her husband, Leonard Kip Rhinelander, was reported to be preparing in Las Vegas, Nev.

William D. Cunningham, one of Mrs. Rhinelander's attorneys, explained that a divorce granted in Nevada would not be recognized in New York.

Cunningham said his client may press a suit for separation on the ground of abandonment.

Some years ago, Rhinelander was denied an annulment of his marriage. He had asked the annulment on the ground his wife had concealed from him the fact that she had Negro blood in her veins.

Estate of Frazee Valued at $50,000

NEW YORK, June 14.—(AP.)—Harry H. Frazee, theatrical producer and former owner of the American League baseball club of Boston, left an estate of approximately $50,000 at his death, June 4, his widow, Mrs. Margaret Frazee, estimated yesterday in applying for letters of administration.

Mrs. Frazee, who said that no will had been found, was appointed administratrix by Surrogate Foley. The estate will be divided between her and a son, Harry H. Frazee, of New Rochelle, N. Y.

State Negro Medical Meeting Ends Today

One hundred members of the Pennsylvania State Medical, Dental and Pharmaceutical Association (Negro), are bringing their three-day ninth annual convention to a close today with election of officers at the Y. M. C. A., 2621 Center avenue, and a reception tonight in Pythian Temple. Meetings were held today at Mercy Hospital.

Farm Home Burns When Lamp Explodes

JEANNETTE, June 14.—The 10-room farm home of Robert Montno, near Irwin, was destroyed by fire at 1:30 o'clock yesterday morning, together with several out-buildings and a number of chickens. The fire was caused by the explosion of a lamp.

Members of the family barely escaped with their lives. The loss is placed at $6,000.

Man Falls Dead While Sodding Lawn

JEANNETTE, Pa., June 14.—Edward R. Smith, aged 49, an employe of the People's Gas Company at Manor, fell dead while sodding a terrace in the yard of his home on Cleveland avenue, Manor, Tuesday evening.

Surviving are his wife, Mrs. Anna Greenawalt Smith, and two daughters, Mrs. Theodore Robinson, Wilkinsburg, and Betty, at home.

Senate Confirms Hoover Nominees

WASHINGTON, June 14.—(AP.)—The Senate yesterday confirmed the nomination of Frederick A. Tilton, of Michigan, to be third assistant postmaster general.

The nominations of Robert S. Regar, of Pennsylvania, to be purchasing agent of the Postoffice Department and Scott C. White, of Texas, to be United States marshal for the Western District of Texas, also were confirmed.

Homestead School Head Gives Talk

FARRELL, Pa., June 14.—The seventh annual banquet of the Farrell High School Alumni Association was held in the M. E. Church last evening. Attorney Ben Marks was toastmaster. One of the speakers of the evening was Prof. Port Eckles, superintendent of schools at Homestead and former superintendent here.

4 Gangsters Admit Murder, Get Life

READING, Pa., June 14.—(AP.)—Daniel Donohue, Benjamin Orenstein, Herman Wagner and Ernest Stabler, Philadelphia gangster, last night entered a plea of guilty to murder in the first degree in the slaying of Capt. Wilson H. Lewars, chief of police of Hamburg, on April 12, 1928, and were sentenced to life imprisonment.

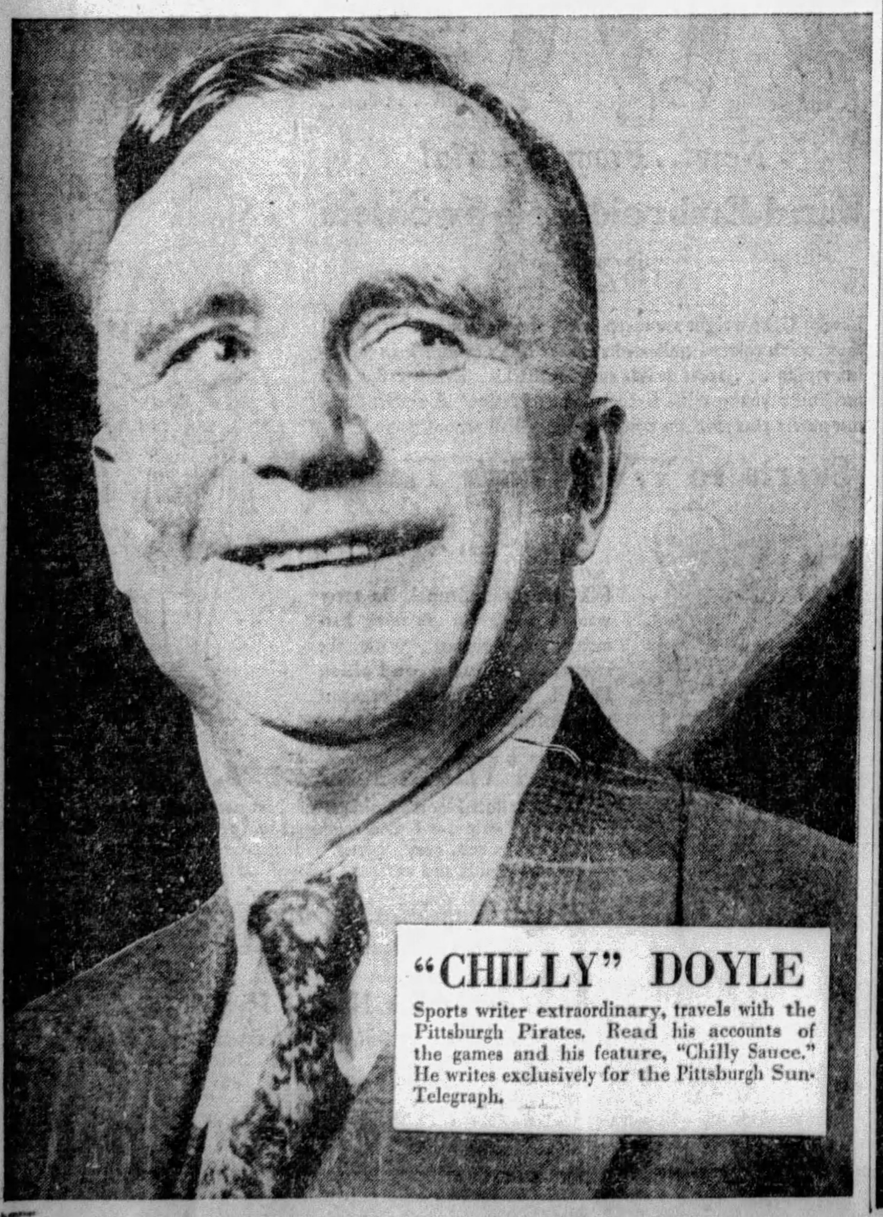

"CHILLY" DOYLE

Sports writer extraordinary, travels with the Pittsburgh Pirates. Read his accounts of the games and his feature, "Chilly Sauce." He writes exclusively for the Pittsburgh Sun-Telegraph.

RICHMAN'S CLOTHES

SUITS FOR EVERY OCCASION

Young men's suits . . . business men's suits . . . golf suits . . . and tuxedo suits. You'll find a wide variety to choose from in the tremendous stock in our Pittsburgh store.

NEW STYLES—NEW PATTERNS

Daily shipments from our big Cleveland factory enable us to show every new style trend . . . every new pattern and shade in fine virgin wool fabrics . . . long before they appear in the ordinary retail store. Silk decorated worsteds and cassimeres, rugged twist weaves and sturdy cheviots, tans, grays, browns, blues and colorful mixtures. You are sure to find just what you like in a style and size to fit you perfectly.

VALUES UNEQUALED—ANYWHERE

Thirty-eight busy stores keep our big Cleveland and Lorain factories going at full capacity 49 weeks of the year . . . the three other weeks they are closed to give everyone two vacations a year with pay. And these 3800 employes, who own $7,500,000.00 worth of this company's stock, add their skill and effort to Richman's immense resources, with this result:—Richman's Clothes give you the greatest dollar-for-dollar value your money can buy anywhere in the world!

Any Suit, Topcoat, Golf or Tuxedo Suit, All One Price

Direct From Richman's Own Factories to You—No Middleman's Profit

ALL $22.50

White Flannel Trousers $5.00

Wool Golf Knickers $6.00

Linen Knickers $2.50

JUST ONE RICHMAN STORE IN PITTSBURGH

THE RICHMAN BROTHERS CO.

221-225 FIFTH AVENUE

BETWEEN WOOD AND MARKET STREETS

Open Saturday Evenings Until 9 O'Clock

EXTRA TROUSERS $3 $4 $6

NO CHARGE FOR ALTERATIONS

New Castle Store, 131 E. Washington Street — Wheeling Store, 1217-1219 Market Street — Johnstown Store, 538 Main Street

MILDRED GARDNER HEADS AIR PROGRAMS TONIGHT

Young Pittsburgh Artist In WCAE Feature

By DARRELL V. MARTIN, Sun-Telegraph Radio Editor.

Pittsburgh stations have become "prep schools" for the national networks, supplying them with artists who eventually make good in the "big time."

Once we develop an artist here and send him on to New York we rarely hear of him again as a Pittsburgher, But few Pittsburghers who reach the higher fields of endeavor in radio forget their old home town.

We have with us tonight at WCAE a young Pittsburgh artist, Mildred Gardner, soprano, who has sung over the NBC several times incognito and often under the name "Mildred Murray." She will sing "Indian Love Call" and "The Cave," a radio request number, in a program lasting 20 minutes.

Mildred Gardner is Pittsburgh through and through. Although she has done a lot of concert and radio work in Chicago, Los Angeles and New York, she has not forgotten the days she tutored under R. B. Savage and her early experiences before the microphone at WCAE.

Not many weeks ago she appeared at the Nixon Theater as a "double" for Minna Gombel in "Indiscretion," singing an operatic aria off stage for the actress.

Like Chauncey Parsons, Burt McMurtrie, Brian McDonald, Ollie Riehl, Charles W. Hamp and many others, Mildred Gardner got her early training in Pittsburgh radio studios, and she always favors us with a short recital when passing through this city to a concert engagement. For this we are thankful, and we hope that artists who are developed here in the future for employment by the national networks will pay us a like tribute. We like to know them as Pittsburghers.

Incidentally, we might mention that Mildred Gardner is the wife of Howard Gardner, tenor, who is heard often in stage and radio work in Pittsburgh and Philadelphia.

PITTSBURGH STATIONS

Meters		Kilocycles
217.3	KQV	1380
232.4	WJAS	1290
245.8	WCAE	1220
305.9	KDKA	980

(DAYLIGHT-SAVING TIME.)

5:30 P. M.
KDKA—Week-end tour.
WCAE—Shannon's Orchestra.
5:55 P. M.
KDKA—Baseball scores.
5:59 P. M.
WCAE—Correct time.
KDKA—Moxie Minute Man.
6:00 P. M.
KQV—Sanders Orchestra.
WCAE—Sports Review.
KDKA—Correct time.
6:01 P. M.
KDKA—"Metropolitan Plan."
6:06 P. M.
KDKA—Studio Ensemble.
"LADY OF THE SLIPPER."
March of the Tin Soldier.....Pierne
Serenade.....Ern
When a Maid Comes Knocking at Your Heart.....Friml
Sympathy.....Friml
Hungarian Fantasy.....Tobani
The Lady of the Slipper.....Herbert
La Rosita.....Dupont
Intermezzo Ki Ki.....Savino
The Glory of Spring.....(Popular)
6:10 P. M.
WCAE—Mildred Gardner, soprano.
"INDIAN LOVE CALL."
Wonnevoller Mal.....Gluck
Ma Voisine.....Thomas
Indian Love Call.....Friml
Fiocca la Neve.....Cimara
The Cave.....Schneider
Pierrot.....Rybner
Coming Home.....Willeby
Parted.....Tosti
6:25 P. M.
WJAS—Baseball scores.

6:30 P. M.
WJAS—Topics of the Day.
WCAE—Raybestos Twins.
"JUST ANOTHER KISS."
Finding the Long Way Home.
My! My! My!
Dance of the Paper Dolls.
Orchestra.
Just Another Kiss Before We Say Adieu.
Vocal Solo.
You're Just Another Memory.
I Wonder Where My Easy Riders Are Gone.
Unlucky Me.
Orchestra.
KDKA—Viviano's Venetians.
"CAVALLERIA RUSTICANA."
Serenade.....Drigo
(a) Hearts of Oak.
(b) Cherry Ripe.
(c) On the Banks of Allen Water.
(d) The Dashing White Sargent.
Souvenir.....Drdla
Violin Solo.
Echoes from "H. M. S. Pinafore".....Sullivan
Intermezzo—"Cavalleria Rusticana."
.....Mascagni
H. I. M. (March).....Myddleton
Just a Little Love, a Little Kiss..Silesu
Accordion Solo.
Fox Trot.
Three Morris Dances.....Arr. Page
(a) Handkerchief Dance.
(b) Princess Royal.
(c) How D'ye Do?
6:40 P. M.
KQV—Baseball scores.
6:45 P. M.
WJAS—Baseball scores.
6:48 P. M.
KQV—Amos 'n' Andy.
7:00 P. M.
KQV—Correct time; weather.
WJAS—Moxie Minute Man.
WCAE—Flag Day address.
"Our Flag," by Sydney W. Ashe.
KDKA—Time; baseball scores.
7:05 P. M.
KQV—Musical program.
WJAS—Pittsburghers Orchestra.
KDKA—Mary McNair, pianist.
7:15 P. M.
KDKA—Health talk.
Dr. Frederick H. Boetjer, famous authority on the X-Ray.
7:30 P. M.
KQV—Studio program.
WJAS—Weather report.
WCAE—Correct time.
KDKA—Dixie Circus.
BEARS PERFORM.
Exciting and dramatic stories of the menagerie in which Bruin has figured will be narrated to his guests of Bob Sherwood, as they pause in front of the bear cages tonight.
Columbia.....Goldman
Circus Band.
Wash Rag.....Losey
Clown Band.
Humpty Dumpty.....
Calliope.
Connecticut March.....Nassau
Circus Band.
Hickory Dickory Dock.....
Calliope.
Artful Artie.....Pryor
Circus Band.
Raffles on Parade.....
Clown Band.
U. S. Artillery.....Sousa
Circus Band.
7:31 P. M.
WJAS—Howard Fashion Plates.
WCAE—"Community Church Services in Carnegie Music Hall," Dr. William M. Woodfin, pastor of the Third United Presbyterian Church.
7:40 P. M.
WCAE—Uncle Gimbee.
FLAG PRESENTATION.
Presentation of the American Flag will be made to Gimbee Family of WCAE tonight during Uncle Gimbee's bedtime story hour at 7:40 by Mrs. Elizabeth Thompson, grandmother of 4-year-old Jackie Morrow, entertainer of the family. Uncle Gimbee will give the acceptance speech. Jackie will sing "The Old Flag Never Touched the Ground" and will recite the "Pledge to the Flag."
7:59 P. M.
WJAS—Correct time.
8:00 P. M.
WJAS—Story in Song.
"MY ANNAPOLIS AND YOU."
"My Annapolis and You" was written by Irving Bibo, and is a ballad type of song. The drama which has been based upon it, and for which it will furnish a musical background, is, needles to say, concerned with the activities of the "Middies" at Annapolis. One of these young undergraduates has got into trouble and is about to be expelled from the Naval Academy. How his despondency about this almost results in tragedy, and how the girl with whom he is in love, and who is related to one of the naval officials, is the means of helping him to get on his feet, will be depicted.
WCAE—Cities Service hour.
"GYPSY LOVE SONG."
Cities Service March.....Bourdon
Russian Dance.....Friml
Entr'acte from "Miss Dolly Dollars".....Herbert
Gems from "Her Soldier Boy"..Romberg
Swing Low, Sweet Chariot.....
.....Arr. O'Rourke
Cavaliers.
Canadian Capers.....Arr. Banta
Piano Solo, Frank Banta, with Orchestra
Fountain in the Moonlight.....Felix
Les Sylphes.....Lincke
Hungarian Rhapsody No. 13.....Liszt
Gypsy Love Song.....Herbert
Cavaliers.
Preludin' on the Piano.....Banta
Piano Solo, Frank Banta.
My Inspiration Is You.....Nichols
A Dream.....Bartlett
Orchestra and Quartet.
KDKA—Samuel Cibulski, tenor.
8:30 P. M.
KQV—IBSA Program.
WJAS—Entertainers.
WCAE—Cities Serice (continued.)
KDKA—American Flag Day Association No. 1 will present John Marshall Robison, Congressman from Kentucky, in a talk, "Our Republic, Yesterday, Today and Tomorrow."
9:00 P. M.
WJAS—Mary and Bob.
ON WYOMING RANCH.
The celebration in honor of Mary and Bob will take place in Cheyenne, on one of the dude ranches that are so popular with Easterners. Music and entertainment will be offered them. The story which they will hear comes from an outpost of civilization, the Moon River territory that lies far to the North. It chronicles the life of a woman who follows the man she desired far into this untrodden wilderness, where she learned the limitations of her own love.
WCAE—Summer Melodies.
"SWEETHEARTS" FROM "MAYTIME."
Francais (Air de Ballet).....Borch
Homing.....Del Riego
Orchestra.
Ere Di Maggio (In the Month of May).....Franchetti
Juliaan Oliver with Orchestra.
Andalouse (Habarnera).....Horlick
Orchestra.
Because.....d'Hardelot
Dolores Cassinelli with Orchestra.
Des Mathurins (French Gavotte)...
.....Lemaire
Orchestra.
Sweethearts, from "Maytime"..Romberg
Dolores Cassinelli, Juitan Oliver and Orchestra.
Hungarian Dance No. 6.....Brahms
Orchestra.
KDKA—Interwoven Pair.
CHARMS OF YELLOWSTONE.
Spouting geysers and castles in the rocks inspire the Interwoven Pair to song as they reach Yelloystone National Park.
To Be Selected
Duet, Billy Jones and Ernie Hare
I'm Croonin' a Tune About June
Orchestra.
When You Come to the End of the Day
Vocal Solo, Billy Jones
To Be Selected.
Duet, Billy Jones and Ernie Hare
Baby's Awake Now
Orchestra.
There's Happiness Ahead
Duet, Billy Jones and Ernie Hare
The Bee Song
Vocal Solo, Ernie Hare
To Be Selected
Duet, Billy Jones and Ernie Hare
9:30 P. M.
KQV—Studio program.
WJAS—Mary, Bob (continued.)
WCAE—Schrader Brass Band.
"INVITATION TO THE DANCE."
The band, under the baton of Arthur Pryor, will celebrate Garage Louie's reengagement to the Widow Biddle by playing in the Widow's front yard.
Storm and Sunshine.....Rockwell
Retreat of the Tartars.....Sellenick
Invitation to Dance.....Weber
Noak's Ark.....Rollinson
The Tramp of Old Glory..Arthur Pryor
Selections from "Sunny".....Kern
KDKA—Philco Theater Memories.
SECOND ACT OF "KATINKA."
The second act finds the central characters in a hotel facing the harem of Izzet Pasha at Constantinople. More amusing difficulties are added to the already involved marital circumstances of Katink, her husband, Boris Stroguff, Mr. and Mrs. Thaddeus T. Hopper, the American members of the cast, and the mysterious Olga Stroguff, first wife of Katinka's husband. The book and lyrics of Otto Hauerbach coupled with Friml's music, will tell listeners the complete story of the operetta.
The cast is headed by Jessamica Dragonette, soprano and Colin O'More, tenor.
10:00 P. M.
KQV—Plantation Orchestra.
WJAS—In a Russian Village.
COSSACK SONGS.
The Malden and the Cossack Ensemble.
Song of the Captive Cossacks
Quartet.
My Mother Told Me
Contralto solo—Mme. Valentinova.
Crystal Drinking Cups
Quartet.
The Malden Ulkana
Quartet.
The Dove and the Duck
Quartet.
Hopak
Contralto solo—Mme. Valentinova.
Fog
Quartet.
Cossack's Burial
Quartet.
Farewell to the Village
Ensemble.
WCAE—Flag Day program.
ROXY THEATER STUDIOS.
A special Flag Day program under the auspices of the American Legion, to be staged in the Roxy Theater studios, Washington, D. C.
Talks by Col. Paul V. McNutt, National commander of the American Legion, the Hon. Frank B. Kellogg, former Secretary of State, and William Fortune, national president of the American Peace Society, will be heard.
The history of the American Flag will be depicted in music and dialogue by the Roxy ensemble of singers, actors and orchestra, as melodic highlights of the hour.
KDKA—Armstrong Quakers.
"MIGHTY LAK' A ROSE"
Little Peach, from "Louie the Fourteenth"
Chorus and Orchestra.
Just A-Wearyin' for You.....Bond
Soprano solo, Lois Bennett.
Selections from "Katinka".....Friml
Kantika
Hackety Coo
Allah's Holiday
Orchestra.
Garden in the Rain.....Gibbons
Male Quartet.
You Are Free, from "Apple Blossoms".....Jacobi
Orchestra.
By the Bend of the River.....Edwards
Soprano and Controlto Duet, with Orchestra.
Mighty Lak' a Rose.....Nevin
Male Quartet.
Love Me or Leave Me, from "Whoopee"
Orchestra.
Please Let Me Dream in Your Arms
Chorus and Orchestra.
10:30 P. M.
KQV—Dick Martin's music.
WJAS—Old Doc West.
"SHINE ON, HARVEST MOON."
"Baby's Awake Now"
"Or What Have You"
"Baby, Oh, Where Can You Be?"
Male Quartet and Orchestra.
"When the Sweet Forget-Me-Nots Remember"

(Continued on Page Thirty-two.)

WEAF Star

MILDRED GARDNER

Mildred Gardner, soprano, a Pittsburgh girl who has been heard several times over the NBC network under the name "Mildred Murray," will give a short recital over WCAE at 6:10 o'clock tonight.

10 Best Bets

By RADIO REX.

6:10 P. M.
WCAE—Mildred Gardner, soprano.
7:30 P. M.
KDKA—Circus; Bears.
8:00 P. M.
WJAS—Story in a Song: Annapolis.
8:30 P. M.
WJAS—Musoldent Entertainers.
9:00 P. M.
WCAE—Summer Melodies.
9:30 P. M.
WCAE—Gus and Louie.
KDKA—Philco Memories: Katinka.
10:00 P. M.
WCAE—Special Flag Day program.
10:30 P. M.
WJAS—Old Doc. West.
11:00 P. M.
KDKA—Slumber Music.

TONIGHT AT 8
BRING A CONCERT ORCHESTRA INTO YOUR HOME
TUNE IN ON THE CITIES SERVICE ORCHESTRA & CAVALIERS
on WCAE
and 18 other stations associated with the National Broadcasting Company

ONE DAY SALE OF SMART MOHAIR SUITES

Again!
5,000 More ROSE BUSHES
Due to the public demand, we again offer this Saturday, 5000 more of the High Grade HYBRID TEA ROSE BUSHES; grown in the Mid-West by a world known Horticulturist. They come
Three in Bundle
49c
Each Bundle Contains:
Premier—(delicate pink)
Briarcliff—(deep rose)
Crusader—(deep crimson)
All are THREE-YEAR STOCK, very hardy plants, nurtured with the utmost care for this SALE, and to withstand the rigorous winters of this section. Make the lawn and garden more beautiful this year with roses.

2 Pieces! Cozy Sofa and Your Choice of Either Chair $129

Of Fine Mohair Over Solid Mahogany Frame
The most restful and graceful Living Room Suite manufactured and upholstered with the highest grade MOHAIR over SOLID MAHOGANY frame; such is the suite we are offering at a new low price. A choice of five new colors. Rust, Nile Green, Persian Blue, Spanish Red and the ever popular Taupe, gives you an opportunity to select the tone that fits the color scheme of your particular home. The loose pillow arm sofa and your choice of the club chair or wing chair comprise the suite.
TERMS $10 MONTHLY

THE LAST OPPORTUNITY!
$125 A. C. All Electric—In Beautiful Mahogany Low-Boy Cabinet at This Amazing Low Reduced Price
$59.75
All Complete

A regular $125 value offered Saturday at a sensationally new low price. The product of a famous Chicago manufacturer whose name we are not allowed to mention. Set is well shielded and has illuminated dial. Built in Newcomb-Hawley Magnetic Speaker. An outstanding value in modern electric radio that cannot be equalled anywhere at this low price. An opportunity to own an electric radio that will give you many an evening's enjoyment at little expense. Come in and ask to see it.
52 WEEKS TO PAY

Modernistic 3-Piece Stick Reed Suite
Of amazing strength, this suite portrays perfectly the modern trend in design. Of the newer stick reed, attractively finished in a riot of color, and in harmony with bright, cretonne covered, spring filled auto type cushions.
$69.50
$7 MONTHLY

Lloyd Sulky
Woven fibre with a strengthening steel wire in every upright strand. Beautifully finished, folds compactly and easy to handle. Just the thing for the coming hot days.....
$4.95

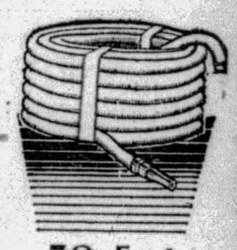

50-Foot Goodyear Hose
The famous "Goodyear" make, ¾-inch size and fully coupled, including brass nozzle. Keep your garden and lawn well watered.....
$5.95
$1 Monthly

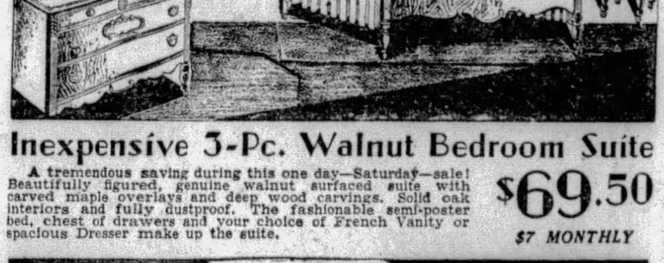

Inexpensive 3-Pc. Walnut Bedroom Suite
A tremendous saving during this one day—Saturday—sale! Beautifully figured, genuine walnut surfaced suite with carved maple overlays and deep wood carvings. Solid oak interiors and fully dustproof. The fashionable semi-poster bed, chest of drawers and your choice of French Vanity or spacious Dresser make up the suite.
$69.50
$7 MONTHLY

Wide Arm Porch Rocker
Durably made of hardwoods in natural color! Comfortable woven seat and shaped back! Wide, comfortable arm rests.....
$4.95

Gorgeous 4-Piece Walnut Bedroom Suite
For the thrifty June Bride! Here is an ideal 4-Pc. Suite, gorgeously designed and ornamented. Flawlessly matched, walnut facings with artistic overlays. Lavish carvings. Full quartered oak dustproof interiors. Dresser, bed, vanity and chifforobe.
$139
$10 MONTHLY

Steamer Chair
A comfortable, colorful lawn piece, fashioned after the popular deck chair. Can be reclined to three positions. Natural finish, with attractively striped strong duck. Has foot and arm rests and can be compactly folded when not in use.
$1.98

STEEL-CLAD Dr. Price Refrigerator
At a New Low Price
$24

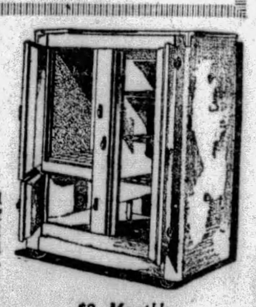

The famous Dr. Price Steel Clad, featuring seven walls of insulation, one of mineral wool, insures ice saving and food preservation. Duco finished in grey, white or green over metal. Enamel lined, 3-door side icer style.
$2 Monthly

ENGLERT CORDS

On Liberal Credit Terms
Only May-Stern in Pittsburgh offer you the most liberal credit terms on these high grade, Hand Built Balloon Tires; so well made that we give
An Unconditional Mileage Guarantee for a Whole Year.
Yet they cost no more than ordinary makes. Make your motor trip safe with ENGLERTS.

Phone for a FREE Home Demonstration
ATWATER KENT SCREEN-GRID RADIO

$180.50 COMPLETE
DELIVERIES NOW BEING MADE

A Marvelous New Radio!
This remarkable set has set the radio world agog. Its ease of operation and marvelous performance, plus its ability to bring in distance clearly without distortion, is a revelation in humless, noiseless entertainment. You, too, will marvel when you hear it.
You Don't Need Cash Here
Liberal Credit Terms Confidentially Arranged
FULL VALUE ALLOWANCE ON YOUR OLD SET
Phone Today and Hear This Marvel
52 WEEKS TO PAY
No Finance Charges
We are open till 9 p. m.
MACK'S
418 WOOD STREET
Pittsburgh, Pa.
Phone ATlantic 6072

COMPLETELY INSTALLED TABLE MODEL $145.00

America's Foremost Home Furnishers
May-Stern & Co.
914-20 Penn Ave.

NEW CHARTER GUARDS HEALTH

By JOSEPH T. MILLER,
Chairman Metropolitan Plan Commission.

In view of the interest in the forthcoming referendum election for the approval of the Pittsburgh metropolitan charter, the Pittsburgh Sun-Telegraph will publish daily brief statements of the commission. In this series the provisions of the charter will be set forth in plain language shorn of its legal verbiage.

In article eight of the consolidated city charter are given the powers of the Department of Health.

The department shall have authority to make and enforce regulations to prevent the introduction and spread of infectious diseases.

It shall accomplish this by the regulation of intercourse with infected places, by the separation of infected persons and persons who shall have been exposed to any infectious or contagious diseases, and by abating and removing and preventing all nuisances prejudicial to the public health.

In addition, it shall have the power, subject to the approval of the Board of Commissioners, in case of a prevalence or apprehended prevalence of any contagious or infectious disease in the consolidated city, to establish one or more emergency hospitals.

(To Be Continued.)

Voters are invited to propound any proper question regarding the charter and these will be answered promptly if addressed to Chairman Joseph T. Miller, 519 Smithfield street, Pittsburgh, enclosing a stamped self-addressed envelope. Some answers to inquiries of pertinent interest will be published in the Sun-Telegraph.

Humane Officers Guests of School

Officials of the Western Pennsylvania Humane Society were entertained by children of the Roosevelt School of Carrick at the annual meeting of the official board in the Humane Society headquarters, Bigelow boulevard. A short play was presented by the children under the direction of Miss Myrtle Reed, nature study teacher.

The activities of the agents were reported by Chief Agent E. M. Smith, and a financial report was made by Treasurer John A. Brown.

Printing Craftsmen To Dance at Pines

The annual spring dinner dance of the Pittsburgh Club of Printing House Craftsmen will be held the evening of June 20 at the Pines, Perry highway. Dancing, bridge and five hundred will be on the program. Automobiles will leave Seventh avenue and William Penn place promptly at 6:15 p. m.

Tech Scholarships Aggregate $29,000

Scholarships totaling $29,325 will be available to students of the Carnegie Institute of Technology during the coming college year, according to an announcement from Dean A. W. Tarbell, chairman of the committee on scholarships. The Carnegie Institute of Technology is the donor of $26,730 and outside sources the donors of the remainder.

PAINLESS EXTRACTION OF TEETH 50c
ASLEEP OR AWAKE
by the famous
SWEET AIR METHOD
SHORLITE
Sweet Air Registered in the U. S. Patent Office
IF IT HURTS, DON'T PAY
DR. SHOR
COR. PENN AVE. & SIXTH ST.
Entrance 146 Sixth St.
Open Daily, 9 A. M. to 9 P. M.
COME IN ANY TIME

B. KELLIOTT CO.
OPTICIANS
126 Sixth Street

LOOK IN OUR STORE WINDOW
then step inside, and we are confident you will see many items interesting and helpful in the transaction of your daily business.
GEO. H. ALEXANDER & CO.
Stationers—Printers—Engravers
242 DIAMOND STREET
One Door Below Wood

RUPTURE
Expert truss fitting is a profession.
The CLERMONT Truss, equipped with our soft special pads, fitted by the FULTON method, insures comfort and efficiency. Satisfaction guaranteed. Ask to see our new trusses equipped with non-skid spot pads.
THE ROBERT A. FULTON CO.,
947 Liberty Ave. Pittsburgh, Pa.

Birthday Cards
McCLOY'S
642-644 Liberty Avenue

LAST DAY

one last day to save on
men's fine suits
with extra trousers

$27.50 $32.50

They are all from regular makers—tailored according to usual B & B standards for suits that sell regularly for considerably more than these two exceptionally low prices. Of Spring weight worsteds in handsome, gray, brown and blue mixtures.

Hand tailored at the vital points. Correctly cut in the new models for men and young men. Sizes 34 to 48 in regulars, shorts, longs and stouts. They would be splendid values with one pair of trousers. With two pairs they are extraordinary values! $27.50 and $32.50.

Blue Label Special Suits
$22.50

The same good suits featured by B & B the year around at $28.50—and real values they are at the regular figure! Sturdy worsteds in fancy mixtures, light and dark colors. All sizes with plenty of stout sizes. Remarkable values at $22.50.

Other Fine Suits—$39.50 and $49.50

Four-Piece Sports Suits.....$27.50 and $39.50
Linen Golf Knickers.....$2.75
Men's $8.50 to $10.00 Wool Golf Knickers..$4.85
Flannel Trousers.....$7.75

——Men's Clothing, Third Floor——

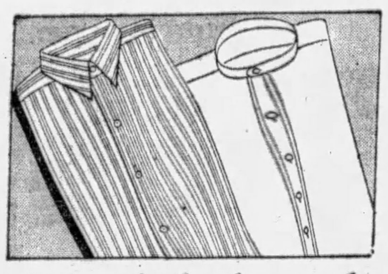

broadcloth and madras shirts
$1.35

Hundreds of them—newly received—fresh selection for this last great Anniversary day. New stripes and figures on light and medium grounds. Collar-attached and neckband styles. All sizes.

Also a splendid white broadcloth shirt. Neckband style only, $1.35.

Men's Fancy Shorts—Of Broadcloth, Madras and fancy Sateen. All new designs—stripes, figures and checks. Regularly $1.00 and $1.50. Special.....65c

Men's $1.50 and $2.00 Ties—Hand-made—wool lined. New patterns and colors. Very special.....95c

Men's $2.00 Pajamas—Of Broadcloth, Madras and Percale. Collar attached or regular coat style. Special.....$1.65

——First Floor——

men's oxfords
all new $7.50 stock
$5.75

Made by one of the foremost quality makers we know of. Several winning styles—medium square toe and semi-narrow toe styles: New dark tans and dressy blacks. Also sports models. Quality unusual at this low price—$5.75.

Boys' $5.00 Sports and Dress Oxfords. Special at $3.95.

——First Floor——

men's panamas or leghorn hats
$5.00

Two outstanding Anniversary specials. Leghorns in popular snap brim styles—light weight. Panamas in new Optimo, Natural, Telescope or Sunkin Crown.

——First Floor——

boys' prep suits with extra trousers

$16.75
$19.75

Two feature low prices for all-wool suits with two pairs long trousers. Smart single-breasted models—colors and patterns that appeal to youths. Sizes 14 to 20.

knicker suits
$8.75 $11.75

Not only all wool, but exceptionally tailored throughout. Nobby gray and brown mixtures. All with two pairs knickers.

——Boys' Clothing, Third Floor——

Final Day
9x12
wilton velvet rugs
$26.75

A remarkably fine rug at a radically low sale price—seamless Wilton Velvet in 9x12 foot size. Bought far under price and sold at close margin. All new patterns and colorings. Special, $26.75.

$95 9x12 Royal Wilton Rugs—$59.50
$150 9x12 Finest Wilton Rugs—$115.00

——Third Floor——

$5 white seed pearl beaded bags
$2.95

A wonderful value! Beautiful beaded bags with pastel colorings. Narrow metal frame and chain handle. White silk lined—an ideal graduation gift. Special $2.95.

Imported Cut Steel Beaded Bags—fine woven gold, steel and pastel colored beads with fancy gold or silver etched frame. Regularly $3.50 Bags, $2.65; regular $6.50 Bags, $3.75; regular $10.00 Bags, $7.95.

——First Floor——

Again Tomorrow!
girls' summer play day dresses

$1.00

A new shipment for the final Anniversary day. Dresses of smart charm and simplicity fashioned of the more sturdy play day materials.

Dimities, Batistes and Prints in twenty-five different styles including the popular sleeveless vogues. Many smart two-piece effects.

Other special dress groups—$1.95, $2.95.

—Second Floor—

Final Day
1,048 pr. $1.50 to $2
ruffled curtains
75c

A Curtain Give Away—That's What It Means

The low price emphatically does not mean low quality. Obtained a manufacturer's surplus at a ridiculously low price.

Voiles and Marquisettes — plain and figured—some all white, others white with colored ruffles. Some with 54-inch valance—most of the styles without valance are 36 to 41 inches wide—all have tie backs. Special—half price and less—75c.

——Third Floor——

60TH ANNIVERS

$2.95 to $3.45 printed chiffon & georgette
$1.65 yd.

Two of our best selling materials during the entire Anniversary sale. Printed chiffon and printed georgette of beautiful quality in fifty patterns to choose from. Light and dark grounds accented by striking color combinations and designs that will be seen in the smartest frocks of the summer. 39 inches wide. Very special—$1.65 Yard.

Washable Crepe de Chine
$1.35 yard

This always popular material is added to daily—and the color assortment is complete. The laundering qualities of each piece is tested with perfect results. All in all—a splendid value! 39 inches wide. Special $1.35.

Another shipment of Red Label quality, 12 Momme Pongee, 33 inches wide. First quality. Anniversary special—43c yard.

——First Floor——

B & B "surety"
in fourteen
8

An absurdly low price for hose of a quali
ever so lustrous—in service weight
A smartly semi-fashioned ho

Sunbronze *Grain* *Wre*
Mirage *Pearl Blush* *Gun*
Parchment *Champagne*

MISSES' SERVICE WEIGHT SILK STOCKINGS
85c

These also specially priced for the last day of the Anniversary. Semi-fashioned with mercerized heel and toe. Shown in eight delightful shades—Sizes 8 to 9½. Anniversary Special—85c.

MEN'S FANCY RAYON A
3 Pairs

You will be amazed at the wide variety of and mercerized materials in a striking array

——Fir

women's $10
$7

Women's Bon Gre novelty pumps—many ing selection including Novelty Fabrics, S also Kid combinations. With Cuban or sp

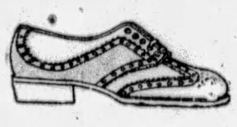

$7.50 SPORT
Pearl White an
also Tan Calf
fords—blucher
trim. Spe-
cial .....

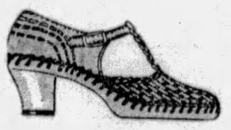

IMPORTED
Women's wove
Sandals — mold
ban heels—thre
pick amongst.
Special .....

——Fir

A Striking Furniture
handsome, comfo
$6

A new arrival—and a welcome one. Beauty splendid models of English club chairs—at a

The chair ill
has a loose p
ferred by m
chairs. Cust
own selectio
Damasks and
right—a big

Great Anniver
Furniture of A
Until To

—— Fou

BOGGS

final day anniversary coat features

little unlined ensemble coats

$10.00

Silks and Flannels in simple straight line summer coats with novel scarf and cape effects. Unlined for summer smartness and comfort. White, Black, Navy and Sports shades in a new group tomorrow. Not shown previously in the sale. Another Anniversary group of unlined coats is featured at $12.75.

finer types in summer coats

$22.75

The prize groups of the sale offering $29.50 to $39.50 coats at this special price. Black Flat Crepes, Kashas, Bengalines, Broadcloths and such dress coatings as well as Flannels and Novelty Woolens in the sports types. These are all lined coats, which makes them practical for wear during Fall months.

Second Floor

SARY SALE

silk stockings
nted shades
)c

uch as these! They are serviceable—and
n mercerized welt, heel and toe.
in these popular colorings:

t Iron	Tausan	White
tal	Allure	Sunblush
	Beach Tan	Cuban Sand

"SURETY" SERVICE WEIGHT SILK STOCKINGS

$1.25

These are better-grade hose, also underpriced for the great selling event. "Surety"—always a brand of notable quality—with mercerized welt and sole. A variety of eleven shades to choose from. $1.25.

) MERCERIZED SOX—35c
r $1.00
d looking patterns in these sox. Of rayon color combinations. 35c—3 Pairs for $1.00.

loor

new summer hats

Remarkable Values

$3.65

Another splendid collection of these smart models in felt, fabrics and rough straws. Among these are clever cloches, large brim styles, long back effects and so on. The smartest we have seen at the price. Very special—$3.65.

A group of thirty or more styles in large and small brim sizes. White, natural and bright colors $1.85

Second Floor

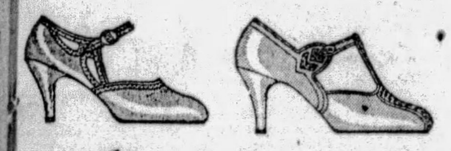

ovelty pumps
50

dreds of pairs to choose from. A fascinan Kid, Lido Sand Kid and Watersnake—heels, Special—$7.50.

XFORDS
moke Elk—
sport Oxyle—novelty
$4.95
ANDALS.
eather vamp
soles—Cuod styles to
$6.50
Floor

FOOT BUILDER OXFORDS AND PUMPS

$2.75

Another shipment of these best-of-all shoes for children. Oxfords and Pumps for Infants, Children and Misses—eleven sizes—5 to 2—all at one price—$2.75.

ature for the Last Day

rtable club chairs
.50

comfort and poise—all included in these two abnormally low feature price.

trated to left
ow back—pre-
y in today's
made in your
of Tapestries,
Mohairs. Style
cial at $69.50.

y Reductions on Kinds in Effect rrow Night

Floor

Final Day

charming quality silk underthings

$2.45

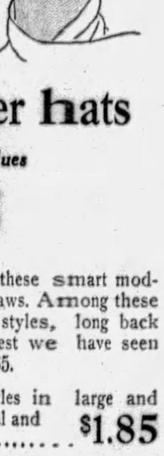

A great feature lot—all in extra quality crepe de chine. The selection includes Step-in Drawers, Envelope Chemise, Dance Sets and Costume Chemise—dainty lace trimmed, as well as tailored models. Special $2.45.

Pure White and Attractive Pastels

Many very special lots of kimonos and silk underthings at Anniversary Prices.

Second Floor

Final Day

$2.50 quality brocade corslets

$1.85

Large lot at a very special price for the final day of Anniversary. Brocade corslets boned in back and over diaphragm. For small and medium figures. $1.85.

$8.50 Corslets—of silk brocade, soft bust with inner belts or self material top with diaphragm support. For medium and large figures. Special $4.95

$7.50 Gossard Front Lacing Corsets—adopted to medium and large figures. Made of pink brocade—firmly boned with elastic at waist line. Six supporters. Special $4.85

BANDETTES—50c

Large assortment of bandettes in pastel shades. Made of swami, rayon or brocade. Radically priced—50c.

Second Floor

Final Day

$6.50 pattern table cloths

$4.95

A very special lot—splendid quality Pattern Table Cloths in a variety of choice designs. Come in 60x80-inch hemstitched size and 64x80-inch plain—the correct size for the oblong table. Special—$4.95.

Irish Linen Pattern Table Cloths—all white with artistic floral designs. Very specially priced

64x64-inch.....$1.95 64x84-inch.....$2.65

$1.50 BREAKFAST CLOTHS—$1.15

Pure linen damask — several neat patterns with colored border. Blue, Gold, Orchid and Pink—hemmed ready for use.

Breakfast Sets—plain woven linen crash—colored borders and four napkins to match—neatly boxed—size 50x50 inches, $1.00.

First Floor

sale---refrigerators

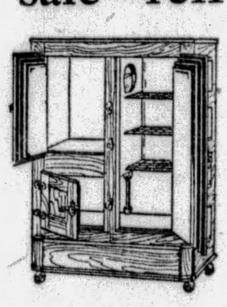

Leonard "Polar King"

Hardwood cabinets with 1-inch Corkboard insulator. Porcelain enamel lining. Seamless.

$38.50—50 lb. ice. $31.50
$43.50—75 lb. ice. $37.50
$49.50—100 lb. ice $41.50

Leonard "Polar King" Refrigerator — White enamel lining, 25 lb. ice, $17.50; 50 lb. ice, $19.95; 75 lbs. ice.....$23.50

Metal Clothes Hamper—23½ inches high. Hinged cover—ventilators in front. Blue, Green, Orchid and white enamel finish..... $2.25

Fibre Fernery — flat fibre on wood frame in two-tone finishes. Eight colors to choose from. Painted metal inset 27 ins. long $2.75

Housewares, Basement

4 ft. porch swing

$2.75

An absurdly low price on a good substantial wood swing with slatted back. Completely equipped with heavy galvanized chain and ceiling hooks. Special—$2.75.

Outdoor Furniture, Basement

one final day of opportunity in the great anniversary dress groups!

new jacket frocks

in the anniversary at

$13.75

These are new and will occasion real interest for this two-piece type ensemble is a real find at so low a price. Another real feature of this presentation is the size range—models for misses and small women 14½ to 22½.

They are in silk crepes, georgettes and rajahs in short and ¾ length jackets.

In addition, the collection, at this price, offers plain and printed crepes in one and simulated two-piece styles as well as some chiffons and georgettes. Washable silk crepes in pastel summer shades are shown in sports models.

Five Other Important Groups!

Group of silk crepes, dark and light prints, polka dots, printed rajahs, bordered prints, georgettes and washable crepes—over 75 smart models $8.75

Dolly Varden Prints—guaranteed washable, in a great collection of sleeveless low back models. The group also shows pastel shades in washable crepes..... $11.75

High grade collection of $29.50 to $35 dress and sports frocks in beautiful printed georgettes and chiffons, pastel silk crepes and georgettes. Also plain chiffons $17.75

This group features smart two and three-piece ensemble costumes in plain and printed silks—an especially smart group of stunning printed chiffons for afternoon dress occasions $19.50

Dresses in this collection are regularly $35 to $45 and the selection is quite exclusive, being limited to but few of a kind. Very beautiful imported chiffon prints, lace frocks, ensemble costumes, etc..... $22.75

Second Floor

$25 strap watch featured for last day

$14.85

A watch that should sell at a much higher price. Fully guaranteed and offered specially as a commencement gift for graduates. Sports style for girls and men—with assorted leather wrist straps. Radium dial. Special $14.85.

Girls' Watch in attractive design, very appropriate for all occasion wear. Special, for Anniversary, $12.50.

Solid Brass Candlesticks—round base—8½ inches high. Splendid for gifts. Anniversary special—$5.85 pair.

First Floor

beach coats!

here, there, and everywhere!

Anniversary Price

$2.95

These smart coats were first limited to beach wear—but, so attractive are they to everyone that they are now worn for street, sports, and even over light summer dresses. They are entirely correct—swagger—and altogether delightful for informal summer occasions. Shown in a host of beautiful colors and patterns. And, lest you are wary—the shades are everfast—and guaranteed washable.

Second Floor

summer frocks

Two to Sixes

95c

Two hundred of these new summer dresses—colorful and cool for warm weather play days. Adorably fashioned of voile, dimity, batiste and other lightsome materials in many winsome styles. Most of these are sleeveless — with or without panties. Come see them. They are really remarkable values. Special—95c.

Second Floor

& BUHL

WAYNESBURG'S CLASS BIGGEST

WAYNESBURG, Pa., June 14.—The largest class in the history of Waynesburg College was graduated yesterday at the seventy-ninth annual commencement of the college, when baccalaureate degrees were granted to a group of 47 young men and women. Five degrees were also granted in music and one in bachelor of oratory. Honorary degrees of Doctor of Divinity were conferred upon the Rev. Robert M. Patterson, of Ossining, N. Y., formerly of Waynesburg; the Rev. R. L. Biddle, of Crafton, Pa., and the Rev. W. O. Dunlap, of Wheeling, W. Va.

The commencement address was made by the Rev. Dr. John Timothy Stone, president of the Chicago Presbyterian Theological Seminary, formerly known as McCormick Seminary. Dr. Stone declared snobbery had no place in the lives of college graduates, answering statements made recently by a commencement speaker at an Eastern technical school.

During the afternoon a bronze memorial tablet was dedicated in North Washington street on the site of the building in which the first Waynesburg College classes were held. The tablet was unveiled by James B. Lazear, 92-year-old resident of Omaha, Neb., and the oldest living student of the college.

The distinction of being graduated summa cum laude was gained by only one member of the graduating class, Miss Van Dyke MacDowell, of Uniontown. These degrees were granted:

BACHELOR OF ARTS

Harland Inskeep Casteel, New Salem, Pa.; Sara Frances Ely, Waynesburg; Elizabeth Faddis, Waynesburg; Alta Luberyl Fulton, Waynesburg; Helen Orndoff Haley, Waynesburg, R. D. No. 7; Joseph Wallace Haver, Fredericktown; Edna Louise High, Waynesburg; Abagail Hoge, Waynesburg; Harvey Leonal Jennings, Upper Middletown, Pa.; J. Ray Johnson, Blacksville, W. Va.; Alvin David Laidley, Carmichaels, Pa.; Mary Katherine Laidley, Carmichaels, Pa.; Edith M. Lindquist, Jamestown, N. Y.; Ruth Randolph Miller, Waynesburg; Pauline Milliken, Waynesburg; Frances Eileen Nesbitt, Washington, Pa.; William John Organ, Dubois, Pa.; Samuel Dickenson Regester, Jr., Duquesne, Pa.; Sara Mildred Rinehart, Canonsburg, Pa.; Lillian Rita Veschio, Monessen, Pa.; Lloyd Austin Wright, Masontown, Pa.

BACHELOR OF SCIENCE

George Nash Allison, Monessen, Pa.; Raymond Knight Clark, Waynesburg; Milton Coles Dodd, Millburn, N. J.; Forrest A. Ford, Rock Island, Ill.; Floyd Raymond Gribble, Fairchance, Pa.; Leroy Day Harshman, Millsboro, Pa.; Joseph Curtin Hawkins, Waynesburg, R. D. No. 1; Roy Luther Hench, Waynesburg; Frank Mathe, Waynesburg; Hildur A. Mortenson, Ludlow, Pa.; Robert Kenneth Orndoff, Waynesburg; John L. O'Hara, Waynesburg; Wilma Jean Owen, West Finley, Pa.; Charles Paul Phillips, Waynesburg; Glenn W. Phillips, Waynesburg; John M. Rayburn, Jr., Ingram, Pa.; Lucile Ridgeway, Waynesburg; Harry J. Sichi, Monessen, Pa.; Franklin Everett Standish, Jeannette, Pa.; John Bently Supler, Cameron, W. Va.; Mary Grace Walker, Washington, Pa.; George Sharp Watkins, Donora, Pa.; Duane M. Wood, Waynesburg; Frank R. Hill, Beallsville, Pa.

BACHELOR OF SCIENCE IN EDUCATION

Wilbert Eugene Hare, Mt. Pleasant, Pa.

Barr Shooting Case Will be Expedited

The grand jury will pass next week on the case of Mrs. Mary Barr, of 13 Wood street, Braddock, charged with killing her husband, Harry Barr. If she is indicted, her trial will be expedited. District Attorney Samuel H. Gardner today promised William H. Coleman, attorney for Mrs. Barr, to hasten the case. The promise came after Coleman had asked for Mrs. Barr's release on bail, a request which Gardner opposed.

Outings Next Sunday
$3.50 CLEVELAND
ROUND TRIP
Lv. Pittsburgh 7.10 am
$1.75 WHEELING
ROUND TRIP
Morning trains from Pittsburgh
$2.25 Johnstown
ROUND TRIP
$3.00 CRESSON or ALTOONA
ROUND TRIP
Lv. Pittsburgh 8.00 am
Lv. East Liberty 8.12 am
$1.35 Connellsville
ROUND TRIP
$1.65 UNIONTOWN
ROUND TRIP
Lv. Pittsburgh 8.40 am
Lv. East Liberty 8.51 am
$3.00 ORRVILLE or WOOSTER
ROUND TRIP
$2.75 CANTON or Massillon
ROUND TRIP
Lv. Pittsburgh 8.05 am
PENNSYLVANIA RAILROAD

Callouses

and Burning Soles

Dr. Scholl's Zino-pads for Callouses end pain in *one minute!* They stop the friction and pressure of shoes and are soothing and healing. Removing callouses with harsh liquids or plasters is unsafe—often causing acid burn. Zino-pads are thin, protective. At all drug, shoe and dept. stores—35c box.

Dr Scholl's Zino-pads

Put one on—the pain is gone!

Silk Fiber Strong

THE strongest textile fiber, based on a unit of cross-sectional area, is the silk fiber. A single filament of this material, barely discernable with the naked eye, would be the smallest, strongest cord made.

Magazine Page

Parrots Popular Pets

THE favorite foods of parrots are flowers, fruit and nuts, not crackers. There are about 500 species and their popularity as pets is evidenced by the fact that more than 50,000 are brought into the United States each year.

Meditations of a Wife

By HELEN ROWLAND

Clothes Unmake the Woman

"MEN look much better 'dressed up' than women do," observes a masculine writer.

* * *

Of course they do! When a man dresses up he dresses UP. He carefully covers all his unsightly features—his knee cap, his Adam's apple, his elbows and his shoulder blades.

* * *

When a man sets out to "wear clothes" he wears CLOTHES. Nothing could be purer or more kissable looking than a man in an evening suit just after a shave and a shower.

HELEN ROWLAND

* * *

But when a woman sets out to "wear clothes" she starts taking them off. When she "dresses up" she undresses. "Undressing for a dinner party" she calls it.

* * *

She frankly and bravely uncovers her vertebrae, her elbows, her clavicle, her shoulder blades and as much of the rest of her as the fashion permits at the moment.

* * *

She has heard of the "female form, divine," and it would never occur to her that a spiked elbow, a padded neck, rococo legs or a clavicle like a pair of epaulettes could ever detract from its glamorous divinity.

* * *

Only an artist's model could look her best in the present revealing style of evening gown. And a young and luscious artist's model, at that.

* * *

Any woman over forty who bares her back, arms and neck in a modern evening gown and the cruel, relentless light of a ballroom, might just as well carry the family Bible along. The date of her birth is written all over her.

* * *

After forty the average woman's neck begins to look either like a cream puff or like a yard of discouraged chiffon that has been left out in the rain.

* * *

Fat and flesh are disenchanting and bones and scrawniness are positively pathetic. Many a woman who thinks she is a revelation of beauty is just an open "confession."

* * *

An over-ripe actress can still play girlish roles as long as she will stick to sports clothes, or to flattering furs, or even to bungalow aprons. But the moment she "undresses for evening clothes" she gives the audience a shock and robs it of all its illusion.

* * *

"God's greatest gift to woman is economic independence," says Juliet Wilbur Tompkins, "and the next greatest is rouge."

* * *

Yes, and the third greatest gift is sports clothes, and the little jackets that women are wearing with their evening gowns. Those blessed, kindly little jackets that hide so much nudity!

* * *

Nothing is such a strain on a man's imagination and romantic fancy as a half-nude woman. Bareness may be moral and healthy—but it is not healthy for love!

(Copyright, 1929, King Features Syndicate, Inc.)

Removing Rain Spots

Rain spots on the clothes can be removed by placing a clean damp cloth on the material and pressing it with a moderately warm iron.

Keeps Cakes Fresh

To prevent cakes from becoming stale, put a thick slice of bread in the tin and renew every third day.

American Beauties -:- By Madge Geyer

THE American Beauty—the queen of Roses.

And of all flowers, for that matter. Stately, fragrant, in complete domination over all the other flowers, she stands supreme in her loveliness.

But there's the other American Beauty—the American girl! And like the rose after whom she is named, she, too, is queen over all women. None so lovely as she; none so gorgeous; truly does she dominate every gathering which she graces with her presence.

But, like a true queen, she is ever the gracious lady; always thoughtful of those around her; unconscious of her own loveliness.

The American Beauty! Long may she reign and may her beauty never fade!

HOW TO KEEP WELL

By DR. ROYAL S. COPELAND

Prompt Care Is an Aid in Peritonitis

I AM not sure that I ever told you anything about peritonitis. Fortunately it is not a common ailment. But it is too important to overlook. To be frank about it, acute peritonitis is always a serious disturbance.

DR. COPELAND

All the cavities of the body are lined with a delicate membrane. The abdominal cavity is no exception. In this region the lining membrane is called the peritoneum.

This delicate structure covers the inner side of the abdominal wall. Likewise, it is reflected upon the intestines and all the organs in the abdomen. There is enough moisture to lubricate the surface of the peritoneum so that all the movements of the organs within the abdomen are made without friction. They move freely one upon another.

The peritoneum is normally a thin, glistening membrane. It "may aptly be compared to a coat of varnish applied to the inner aspect of the abdominal walls and to the surface of the container viscera."

Like every other part of the body, the peritoneum may become inflamed. This is the condition which may be general or it may be confined to limited portions of the peritoneum.

In peritonitis, no matter what its cause, severe pain in the abdomen and tenderness to the lightest touch, are prominent symptoms. Instinctively the victim lies on his back with his legs drawn up. He takes this position in order to relieve the pulling of the muscles upon the sensitive abdomen.

For the same reason the breathing is shallow. Every effort is made to keep from moving the abdominal muscles and aggravating the pain.

These are the signs of a general peritonitis. If the inflammation is definitely localized, the pain and tenderness and tenseness of the muscles are not so prominent.

The patient has fever. The pulse is rapid. In every way the symptoms indicate illness.

There are a good many causes for peritonitis. Needless to say, a perforating wound of the abdominal wall is very likely to cause inflammation. It follows rupture of the pus-filled appendix or of the gall bladder. Certain female ailments may have peritonitis as an accompaniment.

Once in a while this disease may accompany some of the infections or contagious diseases. Blood-poisoning has it as a symptom.

If there is a pus-forming inflammation of the stomach, bowels, gall bladder or womb, peritonitis may follow. An ulcer of the stomach or intestines which results in perforation, produces peritonitis.

Usually there is great swelling of the abdomen. It becomes quite like a small balloon. Likewise there is a drum-like rigidity of the abdominal muscles.

If you have any reason to suspect that a member of your household has peritonitis, you should call the physician at once. The patient should be kept propped up in bed with the legs drawn up and the shoulders raised. Perfect quiet should be maintained until the doctor comes.

Answers to Health Queries

SUBSCRIBER. Q.—What causes dark circles under the eyes?

A.—This may be due to a number of causes, such as worry, constipation, lack of rest, low blood pressure, anemia.

* * *

L. D. Q.—I am a young man of 30, troubled with falling hair—what do you advise?

A.—The condition of the scalp and hair depends upon the state of the health in general. Careful shampooing and rinsing and the use of a good hair tonic should be helpful if the health is good.

* * *

N. L. Q.—How much iodine should be taken in a glass of hot water daily and in what way will the body benefit from this medication?

A.—This is unnecessary unless one has a goitre. In that case the medication should be prescribed and taken under the supervision of a doctor.

(Copyright, 1929, Newspaper Feature Service, Inc.)

Love's Awakening

A Continuation of Love's Embers

By ADELE GARRISON

Katie Tells More of Identity of 'Janet Rawdon'

MY composure was not proof against this last revelation of Katie's. I repeated her words excitedly.

"You say you saw this 'Janet Rawdon?' Did she know who you were? Is she on her guard, or can you find her again?"

My little maid smiled, a lofty, secretive smile which I would have found ludicrous as well as vastly irritating if I had not felt under such obligations to her for solving the mystery of "Janet Rawdon," the woman who we were sure was blackmailing Mary.

"Yah, I saw her, but she not know me. Und she tink nodings. I can find her venefer I vant. I know vere she lif, everything about her.

"I shoost tell you how eet vas," Katie went on. "I vatch dot Mary all times, but ve all so busy she no haf time go by Southampton again until today, ven Brixtons dey go avay. So ven you say loonch early, after I hear Mary say she go driving mit dot Meester Jackson, I tink I go Southampton again. I tell you I go by memorial, but dot fake, shoost same funeral. I go by voods, change me mine clothes again, und I go in und I get me stamps und envelopes and money order blanks und eferyting, und I stand by desk and pretend write mooch tings.

"Pretty soon dot Meester Jackson coom in hees car und Mary mit heem. I vatch close from inside, und ven Meester Jackson get oudt car to coom help her down—you know he so polite—I see her reach oonder board in front, vatching heem close all time, und pull at sometings. Den she get oudt, und go in store, und ven she coom oudt und get in car again, I tink I beeg fol, dot she no coom in postoffice at all. But car no run goot, so dey talk und finally she get oudt und go in store again, und Meester Jackson he drive car avay.

"I know he go by garage to get feexed and he haf to go around corner from street vere postoffice on. He shoost oudt sight ven Mary coom in postoffice. She go qveeck to postoffice boxes mit locks, und she take key und open lock, und pull oudt letter, und shut box again."

I could only stare at her in astonishment. Yet, after all, Mary's renting a postoffice box in Southampton was logical. She would be afraid of having any letters from "Janet Rawdon" come to the farmhouse.

"I bend me close over my money orders," Katie went on, her voice rising with excitement, "und Mary she coom by desk near me, und she open letter und she take oudt someting. I no dare look oop shoost den to see vat. But I look me out of corner of my eyes and I see her croosh envelope all oop in hands und drop eet in vaste basket. You see she no tear, cause she tink she safe in strange postoffice. Nobody around but old crazy womans in mourning.

"Den she open pocketbook und look und she say under her breat', Damn! I put in blanks instead of vun filled oudt.'

"Und den she take someting und put it on desk und take pen und start to write. But she nervous, und she blot eet, und she croomple eet und trow in vaste basket und take anoder ting und write on dot. I no see mooch, but I see awful foony ting. She wrote does tings mit her left hand."

I had no breath left for exclamations, even if I had wanted to make them. But Katie rushed on dramatically.

"Den she hurry oudt of postoffice, un I not know vot to do, I vant follow her, see vere she go, but more dan dot I vant to see vat she drop in vaste basket. You tink dot right?"

She paused slyly for the approval she patently expected. I gave it promptly.

"Of course, Katie, that was the thing you should have done. But how ever did you manage to get these things out of the waste basket without someone in the postoffice seeing you?"

(Copyright, 1929, Newspaper Feature Service, Inc.)

Horoscope

Saturday, June 15.

GENERALLY adverse aspects are noted in the sidereal operations for this day. While the business prospects are fairly well aspected, yet there are portents of contention, disruption, impetuosity and unrest, menacing the favorable auguries. A tendency to rash and tempestuous words and speech, as well as a disposition to make ill-advised changes or journeys, contribute to the untoward state of affairs. Also beware of sublety and petty betrayals.

Those whose birthday it is are on the eve of a year of discontent, disruption and inharmony, as well as restless and turbulent tendencies which may have power to undo some favorable prospects. Be on guard against petty attacks, quarrels, and make changes slowly.

A child born on this day may need a good and early training to curb tendencies to restlessness, impetuosity, waywardness and minding other people's business rather than its own. Its tendencies in the latter respect may be worthy, but are bound to make trouble, nonetheless.

I see your brows are full of discontent, your hearts of sorrow and your eyes of tears.—Shakespeare.

Household Hints

Grained wood should be washed with cold tea.

A drawer that sticks is an annoyance. Rub the sides with soap or wax and the difficulty will be overcome.

When washing woolens give them a final squeeze through clean soapsuds and let them dry with the soap in them. They do not drip, but dry rapidly and remain surprisingly soft.

Correct Manners

By MRS. CORNELIUS BEECKMAN

Best Wishes Again!

DEAR MRS. BEECKMAN:

A gentleman working in the office with me recently announced his engagement, and the wedding is to take place soon. Having congratulated him on his engagement, is it proper to congratulate him again after his marriage? If so, what should one say?

THANK YOU.

YES, again offer your congratulations and best wishes for his happiness. He will appreciate your gracious participation in his good fortune.

A Course Luncheon

DEAR MRS. BEECKMAN:

Yesterday I attended a surprise wedding shower and would like to know if the serving of the meals was correct, as I would like to invite a few girls over to dinner and would like to do what is right. First of all, fruit salad was served, then the meat course, then ice cream and, last of all, the coffee and cake. Would this be called a course meal?

2. If the ice cream was omitted, would coffee and cake follow the meat course, thereby finishing the meal, or should something else be served after the coffee?

3. Where is the proper place for the knife when you are finished cutting the meat?

MISS M. S.

DID you mean that the fruit salad was served first? Or did you mean a fruit cocktail or fruit cup? This is better and more usual for the first course. Also, the cake is usually served with the ice cream, and the coffee served afterward, alone. No, this is really a three-course dinner—the fruit cocktail the first course, the roast course the second course and the dessert course (ice cream and cake) the third course.

2. If the ice cream were omitted the coffee and cake would really constitute the dessert course. In this event it would make a rather meager meal, and I should advise, say, a soup instead of the first course of fruit, and a fruit salad for a separate salad course after the roast course. In other words, nothing would be served after the coffee—the coffee should be the last item—but something, a salad course, preferably, should be inserted before the coffee.

3. If you eat in the American way, the fork-shifting way, you place your knife, after you have cut off the piece of meat, on the plate, the center of the knife being on the rim of the plate. That is, the handle of the knife should not, under any circumstance, touch the tablecloth.

If, however, you eat in the increasingly popular, non-fork shifting manner of eating, after you have cut off a piece of meat you convey the piece to your mouth with the fork in your left hand. After every mouthful or two you place both the knife and fork on the plate, conveniently, but you do not shift the fork to the right hand.

(Copyright, 1929, Premier Syndicate, Inc.)

LOFTIS BROS. & CO. EST'D 1858

"Jewelers to the Sweethearts of America for 3 Generations"

Loftis Bldg., 616 Liberty Ave., S. E. Cor. Liberty and Oliver Aves.

CREDIT AT CASH PRICES

NO INTEREST OR CARRYING CHARGES

DIAMONDS CASH OR CREDIT WATCHES

Buy Your Diamonds as You Buy Your Car--On Credit!

THE SURE WAY TO SAVE is to invest in a handsome, genuine Diamond and pay a little as you get your pay. You will have the pleasure and prestige of wearing the Diamond while you pay and you will have formed the habit of regular saving. It's to your credit to buy on credit at Loftis. Our Diamonds are all direct importations from Europe—when you buy of Loftis you have no middlemen's profits to pay.

Beautiful wedding rings in solid 18-k white gold and solid platinum, set with brilliant blue white Diamonds. Prices range from $12.75 (three diamonds) up. Solid 18-k white gold without Diamonds $5 and up.

Birthstone Ring

Two sparkling blue white Diamonds are combined with birthstones for each month. Ring is of solid 14-k white gold.

$33.50

$1.00 a Week

"Diamonds Win Hearts"

"Jewel"

7 beautiful blue white Diamonds solid platinum.

$250

$6.25 a Week

Win Her with a Diamond

Brilliant Blue White Diamonds

'Bernice' $50 $1.25 a Week

"Arab" $50 value $37.50 $1.00 a Week

Solid 18-K White Gold Mountings

'Grace' $100 $2.50 a Week

"Orchid" $125 $3.25 a Week

BULOVA WATCHES

"Liberty"

Beautifully engraved, dustproof case, set with 6 sapphires, 15 jewels..... $37.50

$1.00 a Week

"Glenford"

Man's Bulova strap watch, dustproof case, 15 jewels..... $37.50

Special Value

A Fine Gift

Seth Thomas Clock

Tambour Style

Very high grade. Latest style in two-toned veneered mahogany. Eight-day pendulum movement with cathedral gong. An ideal gift for the home..... $13.50

On Weekly Payments

Eastman Kodak

A genuine Eastman pocket kodak with Meniscus Achromatic lens & Kodex shutter.

No. 1 Picture 2¼x3¼ inches $11

No. 1A Picture 2½x4¼ inches $12

We carry a full line of EASTMAN Kodaks—all sizes and prices.

Bremer-Tully Radios on Our Regular Terms

1847 Rogers Silverware, also Community Silverware, on Credit at Cash Prices

Open Daily Till 6:30 P. M.; Saturday Till 10 P. M. Call or Write for Catalog 418. Phone Atlantic 6045-6046.

ELGIN WATCHES

Latest Elgin Bracelet Watch

Women's Wrist Watch, in very latest style. Beautiful white case, very smart in appearance. At..... $29.50

$1.00 a Week

Elgin "Legionnaire"

Very latest Elgin Strap Watch. Cased and timed at the factory. Comes in a variety of styles, only

$21.50

$1.00 a Week

GET INTO THE HABIT

of reading The Sun-Telegraph's Classified Advertisements. Many a home has in it a bargain selected from these columns.

EVERY WOMAN knows that the smartest costume is enhanced and accented by perfection of detail. Perhaps your latest ensemble needs an exotic ring or bracelet or a necklace to set it off perfectly.

That is where Madelon's Mirror of Feminine Fancy comes in. Madelon, the stylist, on her pilgrimages among Pittsburgh's smartest shops, sees all the latest things and writes about them in her feature, Madelon's Mirror.

More and more of Pittsburgh's smartest women are reading Madelon's Mirror for the latest news of what is new and smart. You, too, will enjoy reading it.

MADELON'S MIRROR

OF FEMININE FANCY

PUBLISHED EVERY SUNDAY AS A PART OF THE SOCIETY SECTION OF THE PITTSBURGH SUN-TELEGRAPH

Spray Dethol-*they're dead!*

KILL all those pests with Dethol. This wonderful insecticide never fails. No fly can dodge it. Roaches can't hide from it. The deadly mist penetrates every crevice. Shows them no mercy. Flies, mosquitoes, roaches, moths, ants, bedbugs. They can't live in a house where Dethol is sprayed. No fuss—no bother. Try Dethol. It's a safe bet. It has to satisfy or dealer returns purchase price without a murmur. Dethol Mfg. Co., Inc., Richmond, Va.

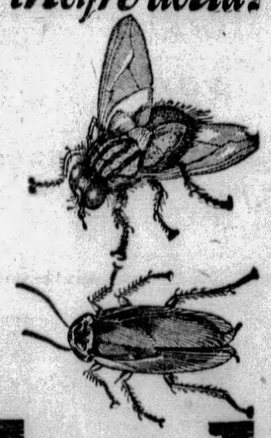

spray Dethol

Indiana Required Drill

UNDER the Indiana laws a century ago every able-bodied male between 18 and 45 was obliged to drill twice a year or pay a fine of $1. "As $1 was hard to raise," says an old settler, "everybody drilled."

Fiction Page

Center of Gem Trade

PFORZHEIM in Baden is the world's center for precious metals and precious stones. From 35,000 to 40,000 persons are engaged there in satisfying the world's need for gold and silver ornaments.

HIDDEN FIRES by Aileen DeVilbiss

(Continued from Yesterday.)

Old Witch Creates Wild Scene as She Puts 'Curse' on Ruth

CHAPTER XXX.

"MY GOD! Look. Tell me, am I seeing things? What is that?" Eve pointed to where the old witch was scowling at her. She had heard Eve's exclamation of fear, she was baring two old tusks in her head, leering at the golden-haired girl, and mumbling to herself.

The rest of the company were just as startled, but they did not show their fear.

Old Kealohilani did not stop at Eve's side, though she passed her closely as she stumbled around the table. Instead, she walked over to where Don Carlos and Eugenie were seated. She mumbled incoherently to them; then as she saw that Eugenie understood, she shrieked her words louder, pointing one bony forefinger first at Eugenie and then at Don Carlos.

"What is she saying?" asked Mrs. McNulty.

"Something terrible, I'll bet," ventured Eve. She shivered as the old witch leered at her when she heard the sound of Eve's voice.

Eugenie was silent. But Ruth, who had lived in the islands all her life, understood the Polynesian language.

"She said—'mela aloha poale,'" she announced. "She says they will love with a love that is everlasting."

Don Carlos started; glanced quickly at Eugenie. She did not move a muscle.

Silence fell on the small crowd.

The old witch was mumbling again.

"Wiki wiki," she murmured.

"She says—'soon — very soon,'" again repeated Ruth.

"Humph," retorted Eve, turning a look of intense hate on Eugenie, who sat looking into the moonlight, silent. "We'll see about that."

But even Eve's statement did not cause the commotion which the wild yell that came from the old hag at that moment stirred up.

She was pointing her bony fingers at Ruth, who sat spellbound at her next words.

"A-a-auwe!" A voice of wailing.

"A-a-auwe!" A voice of mourning.

Eugenie, who knew the language, shudered at the awful sound.

"Be gone!" she ordered. She had risen to her feet to emphasize her words. One look into Ruth's face told her that she had sensed the awful warning. The old hag began to back into the shadows.

But this was silly! To pay any attention to an old hag's dire prophecy.

"What did she say?" asked Eve. She had a boundless curiosity. She was rather beginning to enjoy the affair, now that her first fear had worn off.

The old hag was withdrawing further into the shadows, muttering the wailing sound.

"A-a-auwe! A-a-auwe!" Faintly, the noise of breaking branches came to their ears as she shambled through the bushes, still chanting in her cracked voice.

Eugenie did not answer Ruth's question. Don Carlos looked anxiously at her, while Al glowered at Ruth. That individual looked subdued; frightened, almost.

"Yes, I say! Why not let us all in on the know of it, as we say in bally old England?" It was the colonel who asked the question this time.

"She was sounding a warning of—death."

There was a general gasp at Eugenie's words.

"Oh! Come! This is all bosh!" said Paul Howells. "We were all having a good time before she came. Let's all drink up and forget it. Here's to your everlasting good health, Ruth. My prophecy ought to count just as much as that crone's."

"She certainly picked out a healthy one to fasten her warning on," laughed Al. "I never knew Ruth to have a sick day in her whole life." He was trying to dispel the fear he saw written on Ruth's face. Poor kid! Maybe she hadn't meant to go into Jimmy Adam's arms that day, after all.

Ruth's mood changed quickly. If he thought that he could make up in that fashion, after having pouted for two days! Last night, even, he had refused her kisses—

"I'll drink to my own health. And bad 'cess to the old witch. Pour me another—and another, Paul." She was drinking as fast as they could mix them. Blue! Not she! No old witch could put the curse on her! Jimmy Adams lay at her feet, amidst the mass of leis of maile. He kissed the hem of her short frock. Al's eyes blazed with danger points.

The infernal impudence of the cad! He'd show him!

He clenched his fists. He'd love to soak him one in the eye—that he would.

But Ruth was as much to blame as Jimmy was. She was leading him on, singing Ua like, noa like to him in that funny little voice of hers. She had hardly glanced in her husband's direction the entire evening.

Eleanor sensed the situation. It was time to break up the gathering.

"Come, children! Have a last drink together, and then let's all hit the hay. We're going over a hard trail tomorrow—the 27-mile trail across the crater of Haleakala. Everyone is supposed to be up early and on the road."

"Right-o!" Paul assented. "Every one pile into the cars."

Sam Lung, who had come along to help with the serving, was putting the remains of the feast into huge hampers.

"The old witch—she say Missee Ruth die?" he asked Eugenie.

"Don't be silly, Sam Lung. Of course Miss Ruth isn't going to die."

But the heart of Eugenie was heavy with foreboding all the way back to the house.

(To Be Continued Tomorrow.)

(Copyright, 1929.)

PETTING PATTY — Absence Makes the Heart Grow Fonder

The Loaded Lighter — By JACK WOODFORD — Daily Short Story

DUDLEY ARNOLD'S rise to fame had been in the manner best described by the newspaper man's pet cliche "meteoric."

At his mother's insistence, since he had been eight, he had practiced upon the violin; then, later, had come local teachers. When the father died Mrs. Arnold took a chance on a destitute old age for herself by turning the insurance money over to Dudley and insisting that he go to Europe to finish his course of study.

Back he came from Europe, at 30, an accomplished musician whose playing so threw that of Turnbull's into eclipse that Turnbull, a man of impetuous temperament, stopped playing the inferior engagements that were left to him—after Arnold had been given the best ones—and spent his time brooding.

It was the sight of a diminutive gold cigaret lighter that turned Turnbull's brooding into objective kinematics.

Buying the little cigaret lighter he took it to his hotel and sent for Rascoe, a countryman of his who was as talented as was Turnbull, though Rascoe's talents ran in a very different channel—he was a safeblower.

When Turnbull had obtained from Rascoe a quantity of liquid with a slang name that suggested something to gargle, he poured some of this liquid into the cigaret lighter. Just enough of it to blow off a finger or two.

After this thoughtfulness he wrapped the little gold trinket in perfumed tissue paper, put it into a neat box and mailed it to Arnold. He wrote upon a card enclosed with it, in disguised handwriting:

"The lighter is already filled. Light it, if only once, as soon as you get it. Do this to please

"AN ADMIRER."

That night Turnbull slept the sleep of a happy, exhausted child.

The following evening Arnold was to play at the Metropolitan. It was the most important single engagement of his career.

As he was opening his mail, Dudley looked up when his secretary ushered in a beautiful Russian lady. It was none other than Turnbull's favorite. She, seeing how the wind blew, had ratiocinated characteristically. Dudley was a man of temperament, as was Turnbull. He had never seen her. He wouldn't know . . . perhaps she might impress Dudley, as she had impressed the once so successful Turnbul. She was still young, and lamentably un-American in many things . . .

But Dudley was not impressed. He was annoyed.

"Oh," she sighed. "You have given me the divine thrill, you have—"

"Sit down," snapped Dudley. "Have you some business here, or are you just another emotionally disorganized nut with a celebrity complex?"

She threw out her hands in mystification. At that precise moment, Dudley happened to open the package containing the cigaret lighter. He read the note with disgust.

"Another one," he exclaimed impatiently. "Here," he went on, handing the cigaret lighter to the girl. "Take this pretty, useless, confounded thing and run along. I'm not interested in you."

Disappointed, but snatching eagerly at the expensive looking pretty, useless, confounded thing, she ran along. Since Dudley was remarkably exempt from the thing that troubles most artists so sorely, she would have to look again to Turnbull. She hoped that he would not discover that she had been out and ask questions.

Her fears were unnecessary. When she got back to the hotel, Turnbull was just arising. He was in a ripe rage.

"Impossible hotel!" he shouted. "No button at the side of the bed to ring for a bell boy. No nothing!"

"What is it you want, dear?" she asked.

"A match, confound it—a match."

She opened her handbag and tossed him the lighter.

"Just press the button," she laughed. "So thoroughly American . . . Just press the button . . . ."

"In a rage, Turnbull snatched the lighter up and felt for the button. Without his glasses he could not see very well, but his fingers found the button.

TINTEX RESTORES the Color-sheen to Stockings

. . . . *Repeated washings* fade the delicate shades of stockings . . . rob them of their color-sheen.

. . . . *And that* is why millions of women use Tintex for their stockings, as well as for their "undies," negligees, frocks, sports-wear, etc. Try it yourself . . . tonight! See how quickly Tintex restores the original color or gives new color to stockings—and how wonderfully they regain their just-like-new lustre.

. . . . *When you* buy Tintex, always ask to see the Tintex Color Card. It shows the newest Paris colors on actual materials.

—THE TINTEX GROUP—
Products for every Home-tinting and Dyeing Need

Tintex Gray Box—Tints and dyes all materials.

Tintex Blue Box—For lace-trimmed silks—tints the silk, lace remains white.

Tintex Color Remover—Removes old color from any material so it can be dyed a new color.

Whitex—The new bluing for restoring whiteness to all white materials.

At all drug, dept. stores and notion counters... 15¢

Tintex
TINTS AND DYES
PARK & TILFORD
NEW YORK SOLE DISTRIBUTORS
ESTABLISHED 1840
GUARANTEES THAT TINTEX WILL PERFORM

(Advertisement)

To All Who Suffer Stomach Agony, Gas and Indigestion

All Druggists Make This Offer

Money Back If One Bottle of Dare's Mentha Pepsin Doesn't Do You More Good Than Anything You Ever Used.

You can be so distressed with gas and fullness and bloating that you think your heart is going to stop beating.

Your stomach may be so distended that your breathing is short and gaspy.

You think, perhaps you are suffocating.

You are dizzy and pray for quick relief—what's to be done?

Just one tablespoonful of Dare's Mentha Pepsin and in ten minutes the gas disappears, the pressing on the heart ceases and you can breathe deep and naturally.

Oh! What blessed relief; but why not get rid of such attacks altogether? Why have indigestion at all?

With this wonderful medicine you can overcome indigestion or dyspepsia, or any condition that keeps the stomach in constant rebellion and one bottle will prove it.

Over 6,000 bottles sold in one small New Jersey town in one year—and the best druggists the country over concede that its phenomenal sales are due to the fact that the most stubborn chronic cases are promptly conquered. Ask for and insist on getting Dare's Mentha Pepsin, a pleasant to take, health-building stomach elixir that regular pharmacists anywhere in America guarantee.

$50 Allowance For Your Present Radio, Victrola or Piano

Only at WURLITZER

Can You Buy This Original $149.50 Famous 1929 A. C. All-Electric 7-Tube Console Radio at Only

$99.50

Regular Price $149.50
Allowance .. 50.00
Sale Price ... $99.50

—and Your Present Radio, Victrola or Piano

Complete with 7 A. C. Tubes, Beautiful Walnut Veneer Console Cabinet, Delivery, Hook-up to Your Aerial and the Famous Built-in Super

ANSONIA SPEAKER

For Saturday Only

Yes—this is the same genuine Wurlitzer 7-tube A. C. All-Electric Console Radio that sells regularly for $149.50, offered complete for Saturday only at the amazingly low price of only $99.50 and your present Radio, Victrola or Piano, operates directly from your electric light socket on alternating current. No batteries. No eliminators. No water. No acids. No bother. Strictly A. C. in every sense of the word. Nothing else to buy. Guaranteed 100% by Wurlitzer, the world's foremost music house. Remember—this amazing offer is for one day only—Saturday. Regardless of the condition of your old radio, phonograph or piano, we will allow you the generous sum of $50 on the purchase of this powerful 7-tube A. C. radio. Come in Saturday. Make your selection for immediate delivery.

Pay a Small Sum Down—$2 a Week

WURLITZER
REG. U.S. PAT. OFF.

Beautiful New Radio Rooms
719 Liberty Avenue, Opposite Wood Street

CHARTER URGED ON CONSTABLES

County Commissioner Joseph G. Armstrong, speaking at the first annual banquet of the Allegheny County Constables' Benefit Association in the William Penn Hotel last night, declared "there is nothing in the Metropolitan charter which the constables need to be afraid of."

"The original commission bill was drawn up by men who did not understand how to run a government," he said. "But 144 amendments were made to the original charter, and nothing in the county is changed except the office of the commissioners, which is raised from the present three to seven."

Other speakerse were Attorney J. E. Simon, County Commissioner Charles C. McGovern, Mayor Charles H. Kline, President of Council James F. Malone, State Senator Frank J. Harris, County Controller Robert G. Woodside, Clerk of Courts S. J. Topley, County Treasurer John Francies, Sheriff Robert H. Braun, Warden John McNeil of the county jail, Councilman Daniel Winters and Attorney M. A. Musmanno. Judge James B. Drew was toastmaster.

Divorce Suit Caps Fight for Children

RENO, Nev., June 14.—(AP.)—Mrs. Dallas Lee Meclewski filed suit for divorce here yesterday against Romuald Peter Paul Meclewski, lieutenant commander of the Navy, stationed at Norfolk, Va., alleging cruelty.

Some weeks ago Mrs. Meclewski took an airplane from Reno to Denver to rescue her children, who had been detained there when her mother was arrested on a warrant charging kidnaping of the children. Mrs. Lee, the mother, was released on habeas corpus proceedings later. Since then Mrs. Meclewski obtained an order here restraining her husband from molesting the children.

Kurds Reported In Armed Revolt

JERUSALEM, Palestine, June 14.—(AP.)—The newspaper, L'Orient, of Beirut, published a dispatch from a special correspondent in Kurdistan yesterday stating that Kurd tribes have organized an armed revolt, apparently seeking to set up a Kurd government.

After the defeat of the first Kurd revolt in 1925, says the dispatch, some of the Kurd tribes fled into the mountains of Ararat and have now organized a revolt, the purpose of which seems to be the separation of the southeastern part of Turkey, between Lake Van and the Persian and Irak boundaries, from Turkey.

Navy Chief's Wife Sues for Divorce

RENO, Nev., June 14.—(AP.)—Mrs. Rebekah Collier Scott, stepdaughter of the famous Presbyterian preacher, DeWitt Tallmage, filed a divorce suit in the District Court here yesterday against Capt. William Pitt Scott, assistant commandant of the eleventh naval district at San Diego, charging extreme cruelty.

No alimony is asked by Mrs. Scott, who charges her husband with cruelty during the last three years. They married in Washington, D. C., April 15, 1918.

FRENCH REJECT DEBT DECREE

PARIS, June 14.—(AP.)—The Finance Commission of the Chamber of Deputies yesterday rejected proposals to ratify by decree the Franco-American and Franco-British debt settlements.

Premier Poincare at one time favored ratification by decree, but was opposed by important groups in the Chamber of Deputies, which insisted that the ratification, when it came, must be by formal parliamentary procedure.

A commission of jurists, to whom the matter had been referred by M. Poincare, yesterday reported that ratification by decree of the debt settlements was constitutional.

Deputy Jacques Stern, secretary of the Foreign Affairs Committee, recommends that parliament ratify the Mellon-Berenger agreement providing that such ratification is conditional on safeguards against the financial security of France being jeopardized by failure of Germany to keep her undertakings under the Young plan of payments.

He said, however, "ratification of the Washington agreement would bring great improvements to relations between France and the United States and also would be a serious step toward restoration of the international credit of France."

D.A.R. TO UNVEIL TABLET TODAY

A tablet marking the site of Redstone Old Fort, on the Monongahela River, near the end of the Nemacolin Indian trail, Fayette County, was to be unveiled and dedicated this afternoon by the Great Meadows Chapter, Daughters of the American Revolution. A historical and patriotic program will feature the dedication.

Miss Ethel Boughner will preside and the principal speakers will be John K. Tener, former governor of Pennsylvania; Col. H. C. Nutt, of the A. E. F. Transportation Corps, and Edmund H. Reppert, president of the Westmoreland-Fayette County Branch of the Historical Society of Western Pennsylvania.

Charles W. Bowman, upon whose property the tablet will be placed, will turn the site over to the women's organization. It will be accepted by Miss Boughner and Mrs. George H. Burnett will unveil the tablet.

Three Men Injured When Auto Upsets

GREENSBURG, Pa., June 14.—(AP.)—Laro Torida, of Bechem, N. Y., was injured seriously and Louis Epstein, 40, and Earl Aptakel, 38, Philadelphia, suffered less serious hurts yesterday in an automobile accident on the Jeannette-Greensburg road.

Farrell Man Gets Harrisburg Post

FARRELL, Pa., June 14.—Frank McConnon, Haywood street, has been named accountant in the property and supplies division of the state at Harrisburg.

Good Old G&J

Both Spear Stores

G & J Tire Headquarters

$1 Weekly! $1 Weekly!

29x4.40 G & J Balloon Tire With Tube

ANOTHER one of those wonderful Spear Tire Specials! This time the famous G & J Balloon with a Tube for LESS than the regular price of the Tire itself! As motorists know, G & J is one of the toughest, strongest, longest wearing Tires . . . It's been on the market for more than 30 years and it's fully guaranteed! You'll be amazed at the mileage you'll get from the G & J.

$7.95

Made by U. S. Tire Co. and Guaranteed by Spear's

Other Tire Specials

30x4.50 G & J Balloon	$ 8.25
32x4 G & J S. S. Cord	11.50
31x5.25 G & J Balloon	12.25
33x6.00 G & J Balloon	15.25
33x4½ G & J Cord	16.20

SPEAR'S

DOWNTOWN: 911-921 Penn Avenue. Open Till 6 Saturday

EAST LIBERTY: Broad Street and Collins Avenue. Open Till 9 P. M. Saturday.

Downtown 911-921 Penn Ave. Open Till 6 P. M. Saturday!

SPEARS

East Liberty Broad St. and Collins Ave. Open Till 9 P. M. Saturday!

...To a Young Couple With a Home to Furnish...

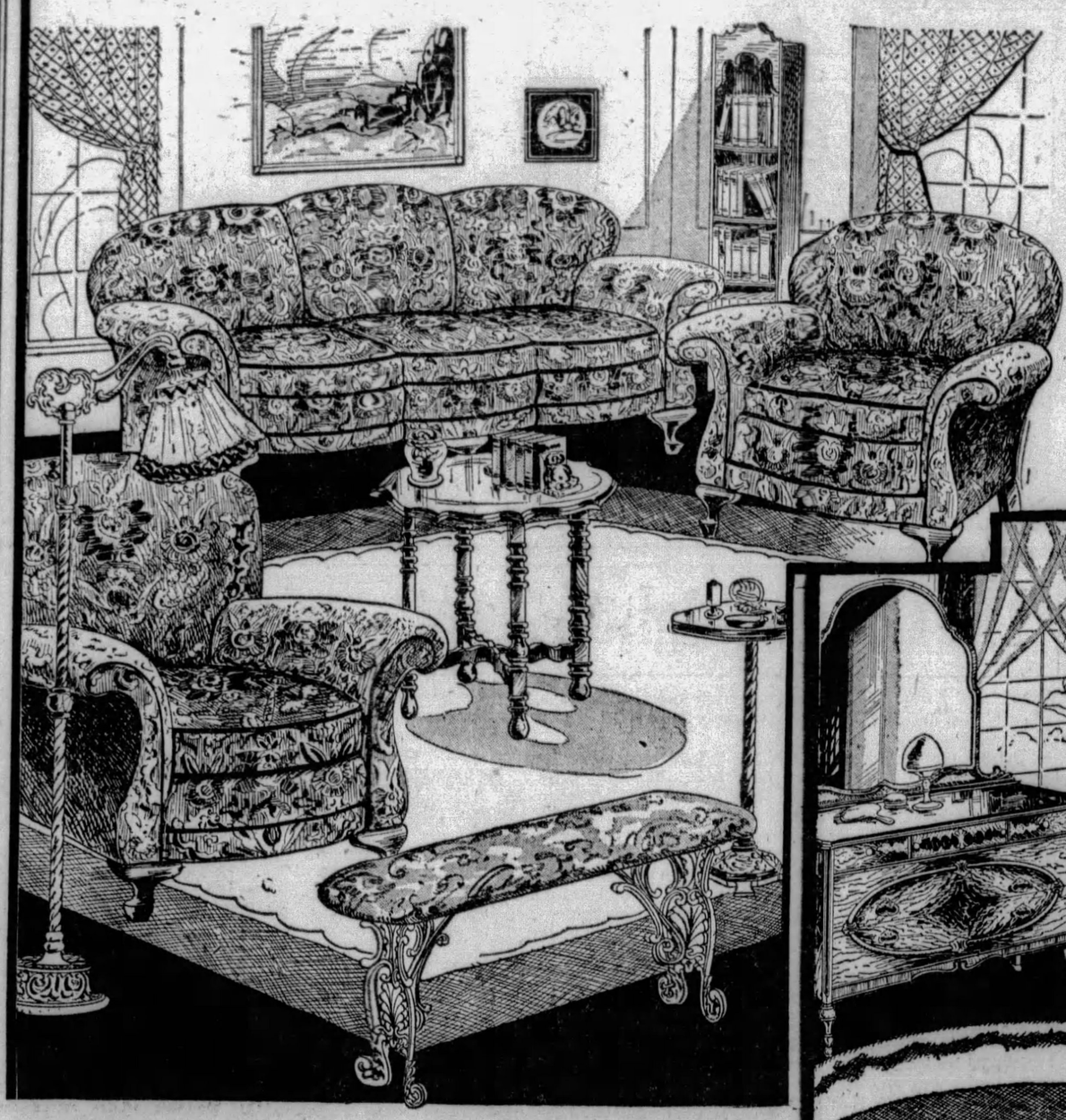

WHAT are you looking for as you shop, day after day, while planning your new home? Isn't it for the fulfillment of your Ideals . . . aren't you trying to find good furniture which will remain in perfect taste for years, and still be priced at a reasonable figure? Spear's has been fulfilling these Ideals for 36 years . . . in shopping in this department store for Homes, one of the largest of its kind in the world, you will quickly find that you can have both style and comfort in your home furnishings no matter how modest your budget may be. FURTHERMORE . . .

Spear's is the only store where you can obtain FREE PROTECTIVE INSURANCE that entirely protects you in case of illness or unemployment, and which provides a PAID-IN-FULL receipt in case of the wage-earner's death before payments have been completed. Spear's BOND OF SECURITY makes your Ideal Home easily possible and with perfect peace of mind.

Inviting Comfort in This 8-Piece Ensemble Tuned to the Modern Tempo

EVERY piece is especially selected by our stylists to comprise a Living Room setting which even the most fastidious cannot help but admire . . . Every piece is splendid Spear quality furniture! Imagine this cozy outfit grouped in your home with every piece placed just where you want it! Tomorrow, when you see the smart 3-piece Living Room Suite upholstered in flame-colored Silk Rayon Jacquard, handsome Fireside Bench, Bridge Lamp, Pier Cabinet, Occasional Table and Metal Smoker, THEN you'll know that this is the ensemble you must have . . . and the wealth of beauty it will bring to your home for years is secured for the small sum of . . . $159

Small Payment Delivers—Both Spear Stores!

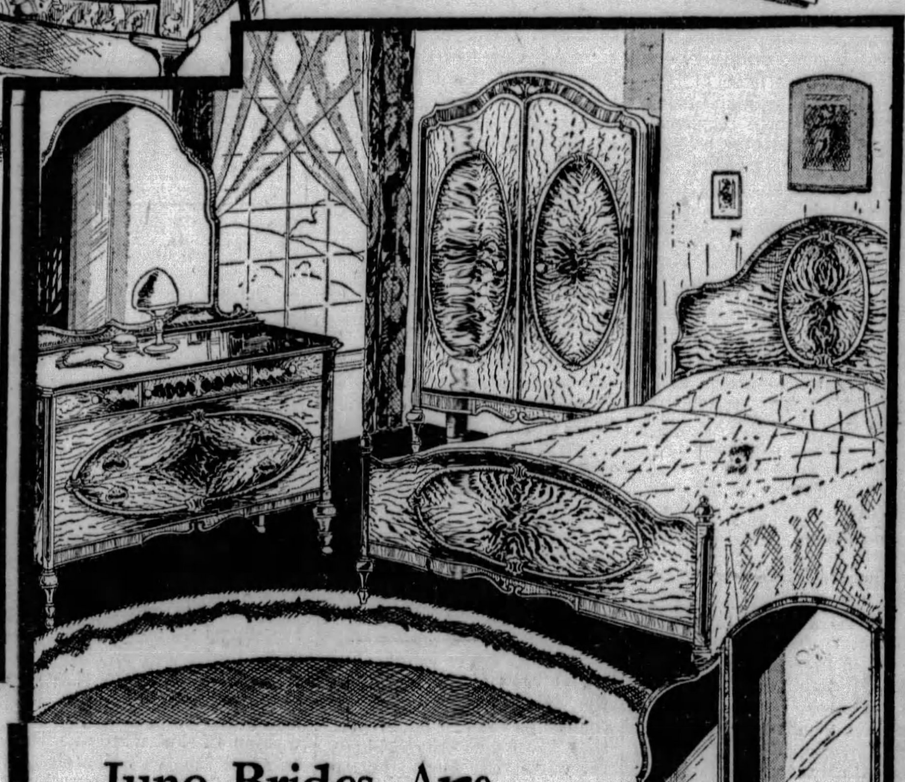

June Brides Are Choosing Fine Butt Walnut Suites Like This One!

HONESTLY, you've never seen another suite quite so pretty! If you shop the whole city, you cannot find a suite to equal it for less than $225. The large 50-inch Dresser with its five roomy oak-lined drawers immediately proves this to be a high-grade suite . . . and the Canopy top Wardrobe, that holds many clothes, the large Vanity and the Straight Bed, each contribute fine, modern comfort and convenience to the bedroom! Finished in finely matched Butt Walnut Veneers with dustproof construction throughout. It's the greatest June Special we've offered so far. Do not fail to see it tomorrow. $159

A New Shipment Arrives!

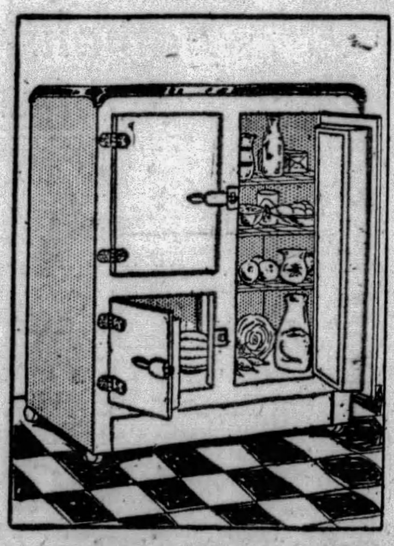

All-Steel Refrigerators

Green Grey White $24.50

With 8-Pc. Equipment FREE

THIS refrigerator is the hit of the season . . . an altogether new idea in popular priced three-door Side Icers. Its colorful finishes make it a joy to behold and the good construction assures satisfactory service. Make your selection at once as we do not know whether we can duplicate the value after this shipment is sold.

$1 Delivers!

$15 Fibre Swings 5-ft. size, stunning stick fibre . . . $10.95

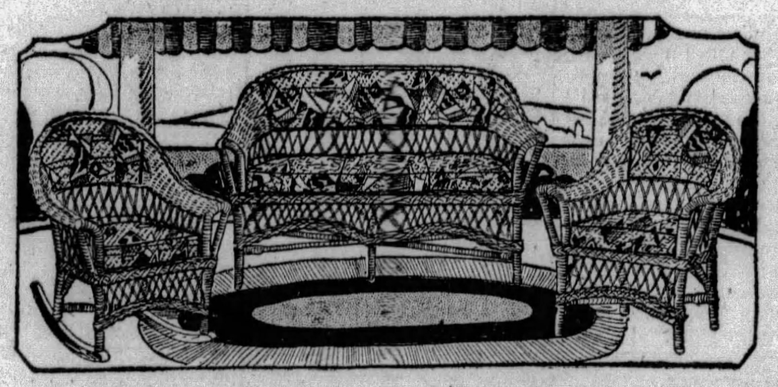

THIS smart hand-woven Fibre Suite at this price will amaze you with its high-grade cretonne upholstering and spring-filled seats. Let it transform your porch into a cool, colorful, restful haven the whole family will appreciate. 54-inch Settee, Arm Chair and Rocker . . . $37.50

Small Down Payment Delivers at Once!

For Cool Kitchens or Light Housekeeping

3-Burner Rangette

Has a large cooking surface with 3 burners and roomy oven. White enamel trimmed. Ideal for summer use! One hundred on sale Saturday at this price . . . $13.75

With high white shelf to match, slightly more.

See the Other Splendid Values in Our Modern Stove Section

Saturday Only!

No Mail or Phone Orders!

15-Piece Paneled Green or Rose Glass Luncheon or Bridge Set

Temptingly appetizing will your guests find the luncheon served on this finely panelled, green or rose glass Luncheon Set. Ideal for the card party! Four cups, four saucers, four salad plates, sandwich plate, Cream and Sugar Bowls. At half price! $1.95

JEWELRY SALON

Rocker or Chair $8.45

As illustrated. Fully upholstered hand-woven Fibre with auto spring seats. Suntan finish. An excellent value.

"Charge It"

Pittsburgh Sun-Telegraph

METROPOLITAN DISTRICT NEWS

FRIDAY, JUNE 14, 1929

THUGS BEAT, BIND GAS STAND OWNER

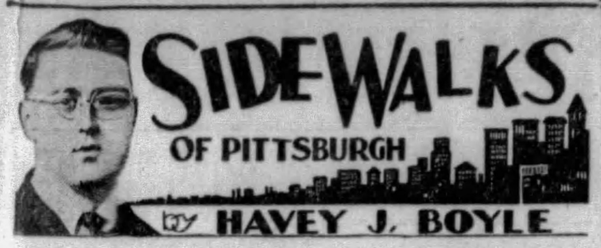

SIDEWALKS OF PITTSBURGH

By HAVEY J. BOYLE

I TRUST I won't be misunderstood if I come back from the second baseball game I have seen this season and the fifth in two years with outlook changed drastically. To grasp the change it may be well to say that for a period of 10 years or so I averaged about 80 games a season. In that period I was nearly always a violent partisan for the home team. At one stage, I recall, that if a pitcher for the Pirates walked a man in the ninth and thereby lost the game I invariably went home and beat the children.

And if the Giants happened to win a ducky one my appetite for dinner was ruined. By a valiant effort, and by resorting to the philosophers, I tamed down a little and came to view an umpire as something partly human, at least, and the visiting players, while devils at heart, as boys who might, in an extreme case, have a good point or so.

I came to this rational viewpoint by noting that a fellow entirely despicable on a visiting team, when traded to the Pirates, turned out to be a forthright fellow with many virtues that had been hidden under the general deviltries of his previous environment.

* * *

That great changes can occur is proved by the fact that the other day with the Pirates needing one run to tie in the ninth, with two out, and Traynor at bat, I looked at my watch and wondered if I'd have time to stay until the game

was over. I recalled that once I devoted a long paragraph to the fact that a man I knew had left the game in the ninth with the score tied because he didn't want to be late for dinner.

* * *

FROM one extreme of blind partianship (between the two the preferable one) I dashed to the other—complete indifference. The medium is, of course, the best of all attitudes, a desire for a home victory, with an appreciative glance at the virtues of the opposition.

I knew the gig was up when I caught myself mentally applauding O'Farrell, a miserable member of the despised Giants, for what the experts assembled agreed was one of the best plays of the year. In another day I would have gritted my teeth and complained: "Typical Giant luck" or "More underhanded work on the part of McGraw."

* * *

But, thank goodness, there is always a chance to reform. Give me a close series, with the pennant at stake, let McGraw charge that the drinking water has been tampered with, let Jack Scott toss one at Traynor's head, let some of the New York writers yell maliciously when Waner strikes out with the bases loaded and I probably will return to the fold.

* * *

IN THE meantime, baseball seems to be struggling along pretty well. Frank Graham, here with the Giants, reports they stood them in the aisles in Chicago, and Pittsburgh is satisfactory. In Cincinnati the burghers are in rebellion and in St. Louis there is some lethargy.

* * *

Col. Bozeman Bulger, another Giant scrivener, recently had a short story in Collier's, a story he sold about a year ago. Once in awhile the colonel does the off stage voice for McGraw. And I think in a corner of the press box I saw the rather wealthy wraith of Knute Kockne, by name, Frank Wallace, for whom a small Ohio town Chamber of Commerce would toss a banquet on the strength of his being an Ohio boy who made good at South Bend and an eastern place known as New York.

ONCE WAVED OVER "OLD IRONSIDES"

Photo by Pittsburgh Sun-Telegraph

G. H. HOAGWOOD PEGGY HOWARD ANN WEINBERG WALTER GUNDERSON

Seamen Hoagwood and Gunderson, Navy recruiting station in Pittsburgh, exhibiting the faded flag that once flew from the topmast of the U. S. frigate Constitution, "Old Ironsides," and which once more will fly when the vessel makes a three-year cruise to many parts of the country. Pittsburgh is to raise $25,000 to preserve the frigate.

LEAVES FUND TO AID CHILDREN OF LAWYERS

Former Pittsburgh Lawyer, Dead in Paris, Bequeaths Sum for College Courses

The will of the late Kennedy T. Friend, formef Pittsburgh attorney who died in Paris on May 25, leaves approximately $500,000 to be devoted exclusively to educating children o f members of the Allegheny County bar. This was announced today by the Fidelity Title and Trust Company, executor of the estate.

Under the will, the students to benefit by the fund shall be selected by the trustees of the fund. They must attend either Yale University or the University of Paris.

Although retaining his American citizenship, Attorney Friend had resided in France for more than 20 years. As trustees of the estate, he named the president of the Bar Association of Allegheny County and his successors, the president of the Yale Alumni Association and his successors, Senator David A. Reed and the Fidelity ,Title and Trust Company.

The will leaves an annuity of $5,000 to the widow, Mrs. Margaret K. C. Friend, and several minor bequests.

The Friend will was executed in Paris on January 10, 1928, and a codicil, made 17 days before the testator's death, increased the annuity to Mrs. Friend from $4,000 to $5,000.

The will provides that one-third of the income devoted to educational purposes shall be invested as an accumulation fund. This conflicts with the Pennsylvania statute against accumulations, according to legal experts here.

Thugs' Victim

Photo by Pittsburgh Sun-Telegraph

ROBERT M'KAY

McKay, 57, Acmetonia filling station proprietor, beaten and tied hand and foot by thugs who looted his cash register of $150. He hobbled to the 'phone and raised an alarm.

VICTIM TIPS TELEPHONE, CALLING AID

One Suspect Arrested Within Half Hour After Attack; Bandits Get $150 and Ring

Bound hand and foot by three robbers, who beat him into submission with the butt ends of their revolvers, Robert McKay, 57, proprietor of a gasoline service station on the Freeport road at Acmetonia, today told how he hobbled to a telephone and sounded an alarm which resulted in the capture of a suspect last night within half an hour after the attack.

The bandits obtained $150 from McKay's cash register and took his revolver and a gold ring.

McKay told Springdale police he had retired for the night when the trio drove up in an automobile.

ASKED FOR GASOLINE

They awakened him and asked for gasoline. He pumped five gallons into their tank and started into the supply store for a blowout patch. As he turned, he said, one of the men grabbed him and the others pounced on him, raining blows on his head with their revolvers.

McKay covered his head with his hands to ward off the blows, but fell almost unconscious. The robbers carried him into his bedroom in the rear of the store and trussed him up with sheets and towels so that he was helpless. While he lay in a corner of the room they returned to the storeroom to ransack the cash register.

KNOCKS OVER PHONE

When the bandits had left, McKay hobbled to the telephone, and, upsetting it, called for help. The operator notified Springdale police, who released McKay and later picked up a man giving his name as Tony Myrtle, 29, of New Keinsington. He was found in an automobile answering the description of the one used by McKay's assailants.

He is being held on a suspicious person charge pending McKay's identification.

McKay's injuries were dressed by a physician and he was taken home. He is suffering from severe cuts and bruises about the head and arms.

CARNEGIE GETS NEW RECTOR

Graduated from divinity school on Thursday, ordained on the following Tuesday, and immediately assuming the rectorship of the Episcopal Church of the Atonement, Carnegie, is the record of the Rev. Thomas Frederick Cooper, who comes here from Boston to take the Carnegie charge. Next Sunday Mr. Cooper will take on also the duties of rector of old St. Luke's Church, Woodville, which is situated in the parish of the Church of the Atonement.

Rev. T. F. Cooper

At St. Luke's the rector will act as host to visiting congregations which will hold pilgrimage services in the time-honored church each Sunday at 4 p. m. during the summer and early autumn. Repairs have been made to St. Luke's under the new rector's direction, and provision has been made for several hundred worshipers. The pilgrimage next Sunday will be made by the congregation of St. Paul's Church, Mt. Lebanon, and the service will be in charge of the Rev. Warren C. Herrick, rector of St. Paul's.

Bellevue Board of Trade Issues 'Fourth' Statement

Another statement was issued today in the controversy which resulted in the abandonment of the Fourth of July celebration in Bellevue.

A committee of the Bellevue Board of Trade which recommended calling off the celebration because of restrictions imposed by the school board as to use of the high school atletic field, took issue with a statemnt given out yesterday by George W Judd, president of the school board.

EXCEPTIONS TAKEN

The committee, consisting of Burgess W. J. Longmore, T. A. McNary and Peter Cray, stated that the school board insisted that the Board of Trade assume liability for all "personal and property damages," if the field was to be used for baseball. Only property damage was mentioned in Judd's statement, they averred. The personal damage liability feature was the one that led the Board of Trade to reject the proposal it was indicated.

The statement of Longmore, McNary and Cray follows:

"In reply to an article printed in the Pittsburgh Sun-Telegraph of yesterday, quoting George Judd, president of the Bellevue school board, the committee of the Bellevue Board of Trade, appointed to meet the school board, wish to make the following statement:

"The committee met the school board on Monday evening, June 10. At that meeting a resolution was passed giving the Board of Trade the privilege to use the athletic field with certain restrictions as enumerated in the article published, with one exception.

"In the draft of the resolution as passed by the school board and signed and handed to the trade board committee it specifically stated that the Board of Trade would be held for 'personal and property damage.'

DECLINE LIABILITY

"The board felt it could not in justice to itself accept the proposition, more particularly that part in reference to 'personal damage.'

"This was the only communication from the school board which the Board of Trade had before it on its meeting night of Tuesday, June 11. The board believed it was the school board's ultimatum and it therefore passed a motion that, under the circumstances, a proper celebration could not be held.

"Subsequently an agreement was drawn up by a committee of the school board eliminating the 'personal damage' restriction.

"Had this action been taken by the school board at its meeting on the tenth and submitted to the Board of Trade at its meeting on June 11, the board, no doubt, would have accepted the conditions and arrangements for a Fourth of July celebration would have been made, thus avoiding any controversy."

W. J. Longmore.
T. A. McNary.
Peter Cray.

Epworth Leaguers To Pick Delegates

Delegates to the annual convention of the Epworth League of the McKeesport district, being held in the First Methodist Episcopal Church of Braddock, late today will elect new officers. The officers will be installed Sunday afternoon, before the closing services. Delegates to the conference institute to be held at Mountain Lake Park, Md., July 8 to 15, also will be selected.

Bible School to Hold 3 Meetings Weekly

A summer Bible school will be conducted during June and July by the Whiteside Memorial Bible School of Pittsburgh. Classes will be held Monday, Wednesday and Friday nights of each week. The session will close July 31. The Bible school is located at Bedford avenue and Morgan street.

Cat Bites Man, Locked Up By Police

C. M. Ross, 536 Griffin street, is under a physician's care as a result of being bitten on a finger of his left hand by a cat yesterday.

Mr. Ross, not wanting the cat to bite other people, took it into the Mt. Washington Police Station, where is was locked up in a room.

Ross was taken to the office of Dr. E. F. Waller, city physician, 55 Wyoming street, where the wound was cauterized.

The cat will be turned over to the Animal Rescue League today.

OVERBROOK SET TO ENTER CITY

Overbrook Council at its regular monthly meeting held in the municipal building last night unanimously decided to clean up all of the borough's affairs before the first of next year, when the City of Pittsburgh officially accepts that borough into the city.

Overbrook was annexed to Pittsburgh by the voters of that community at a special election held Tuesday.

Council authorized bids for the paving, grading and curbing of Freeport, Walton, Lucina avenues. It also announced that all petitions presented in the near future will be taken care of within the extent of its borrowing power.

J. Brown was appointed police officer at $150 a month. He will be assigned to night duty with Fred Zeiler, the lone night officer. Harry Seible is the chief of police.

The solons sanctioned the plans for the improvement at the intersections of Fairhaven road and Fredick street, on the Library road. The work will be done by the state and the county for the eliminating of two dangerous curves. The state will do the paving and the county will do the culverting of the Saw Mill Run boulevard which will run through that section. The county's share for that work will be $150,000.

Council also passed a resolution accepting the plans for the construction of the Clairton Road boulevard, from Library road through Clairton and into Uniontown. This proposed road will shorten the distance into Pittsburgh by 15 miles. It will be a direct route to the proposed city and county airport on the Lebanon Church road.

President John Herring presided.

NEW ZONE LAW AT BRENTWOOD

Brentwood's first zoning ordinance was passed finally at the second and third readings by the borough council at its regular monthly meeting held in the municipal building, Brownsville road, last night.

The ordinance was submitted to the borough solons last month by the zoning commission which was appointed by the body last year. They are: W. J. Weldin, chairman; Frank L. Stein, Charles P. Stevens, Harry Viehman and Jess Miller.

The ordinance is composed of three classifications: A, commercial; B, semi-commercial, and C, strictly residential. The borough engineer was instructed to prepare use and area maps which will be used in conjunction with the new ordinance.

A proposition up in council for a long time for the lighting improvement for Brownsville road, the main thoroughfare of that community, was again referred to the light committee with definite instructions to confer with representatives of the Duquesne Light Company.

J. Fein, one of the three auditors of the borough, resigned last night. He was succeeded by Louis Riley. Mr. Fein is moving out of that section.

The park committee was authorized to purchase playground equipment for the new borough playground.

President A. G. Kaufmann presided.

Beechview Church Festival Planned

A strawberry and ice cream festival will be held by the Ladies' Aid Society of the Beechview Presbyterian Church, on the triangle at Beechview and Broadway avenues, Saturday evening. Mrs. Milnor Patton is the general chairman of the festival committee. Mrs. John Stein is the president of the society.

Rubbish Fires House, Little Damage Done

No damage resulted in the rear of the home of Dr. J. A. Soffel when rubbish caught on fire late yesterday. No. 17 Fire Engine Company, of Mt. Washington, responded to a still alarm. No. 466 was pulled for a false alarm at 5:45 p. m. The box is located at Warrington and Brownsville avenues.

County Odd Fellows Will Hold Picnic

Odd Fellows and their families will hold their third annual outing tomorrow at West View Park. An extensive program of sports and entertainment has been arranged. All Odd Fellows of the county are invited.

Leaking Ammonia Summons Firemen

A leaking ammonia pipe in the People's Meat Market, 814 East Ohio street, was responsible for a still alarm being sent to Engine Company 42 early today. There was no damage.

ROPE CHOKES BOY AT PLAY

NEW KENSINGTON, June 14.—Van Thompson, 12, and Lamont Timblin, 7, were sitting on the front porch of Lamont's home in Arnold discussing gleefully the picnic they intended to attend at Kennywood Park tomorrow.

Mrs. Clara Timblin called her son to dinner and Van, left to his own devices, started playing with a clothesline which was hung on the porch.

Van formed a noose with the line and dropped it idly around his neck. Then he slipped, stumbled from the porch, and in the three feet that separated the porch and the ground he hanged. The short fall snapped his neck. He was dead when Lamont found him a few minutes later.

Van was the twelfth of the 13 children of Mr. and Mrs. George Thompson. He was in the sixth grade of Arnold public school. Yesterday afternoon he had been to Bible School at the First Baptist Church.

'Pal' Hanged

Photo by Pittsburgh Sun-Telegraph

LAMONT TIMBLIN VAN THOMPSON

Lamont, 7, Arnold, as he mourns today for his playmate, Van, 12, whom he left on the Timblin's back porch when he went for dinner. Van, playing with a rope, accidentally hanged himself in a noose tied with a slip-knot his ex-sailor brother-in-law had taught him to tie.

EMSWORTH TO TAKE HOLIDAY

All Emsworth is expected to turn out tomorrow for the annual community picnic at West View Park. A committee of women of the borough has been busy for a month arranging for the outing. Special street cars will leave the borough hall at 10 a. m., Burgess Alex Stewart announced. Hundreds of public and parochial school pupils will be among those to attend. Free amusement tickets will be distributed to the children.

Five Arrested in Illegal Operation

Accused of an illegal operation, Mrs. Mary Kozal, her husband, Frank Kozal; their daughter, Katherine Kozal, Louis Augyal and Frank Lasack, all of 1150 Wilkins avenue, North Braddock, were taken to jail by County Detectives John T. Burke and Albert Shedlock.

Information was made against them before Justice of the Peace Frank Sabino, of Rankin. The charges followed the removal of a girl to the Braddock General Hospital. She is said to be in a serious condition.

N. Y. Chief Visions Aerial Fire Engines

NEW YORK, June 14.—(AP.)—Winged fire engines! Chief Kenlon, of the city's smoke-eaters, foresees the day when planes will dart from hangars atop skyscrapers and douse flames with chemicals more efficient than water.

'Snooky,' White Eskimo, Gone, Children Grieve

"Snooky" has strayed from home and scores of childish hearts are filled with grief, for "Snooky" fluffy, snow-white Eskimo dog, was their favorite, Daily, scores of children from the James E. Rodgers School, Columbo street, would stop to pat and romp with "Snooky."

The children still stop—and—with looks of mingled sadness and hope, ask if their little playmate has been found. They also give assurance that they are still diligently searching for "Snooky." One little girl said she had rung 15 doorbells and made inquiry for the lost dog.

All the teachers and children of the Rodgers school are co-operating in the search for "Snooky" and his loss has been announced in all the rooms of the school. One teacher, in charge of the younger children, drew a picture of an Eskimo dog on the blackboard and told the pupils to be on the lookout for a dog like the one she had drawn.

Especially grief-stricken are the owners of the dog—Burgin William Digby, 11, Rodgers school pupil, and his sister, Sara Jane, 14, Peabody High School student, of 442 North Fairmount avenue.

"Snooky" wandered away Sunday evening while the family was at church. He was wearing a green bridle and walked with a limp, due to a sprained leg. He was seen late Thursday in the Garfield district.

Ejected from Home, Wife Causes Raid

Lieut. James Callaghan and a squad of police, acting on complaint of Mrs. Joseph Leo, 1123 Progress street, who said she had been ejected from her home, raided the place late last night and arrested Leo and three companions. Leo was charged with keeping a disorderly house. Police said they confiscated a two-gallon jug partly filled with wine.

"NO, THAT'S NOT OUR DOG"

Photo by Pittsburgh Sun-Telegraph

BURGIN WILLIAM DIGBY SARA JANE DIGBY ROBERT DEFFINGER

Robert, trying to be a helpful little fellow, "found" and brought the wrong dog to the Digby children, North Fairmount avenue, who are searching for their white Eskimo dog, "Snooky," their pet and the pet of the neighborhood's school pupils, helping in the hunt.

Will Rogers Says

BEVERLY HILLS, Cal., June 14.

Have you been reading about the disgraceful way the Senate has been carrying on lately?

You know our old forefathers that laid out the time that our Congress was to meet knew something.

They always held Congress in cool weather. They knew a Senator couldn't stand up under the heat and his position, too.

When hot weather hits him, not only his body, but his brain, perspires, and the discharge from both is equally useless.

This has been a great lesson to Mr. Hoover. If he held office as long as Queen Victoria he would never call 'em again when the thermometer is high.

Yours, WILL.

THREE PITTSBURGHERS WIN IN EASTERN STAR ELECTION

ORDER ENDS CONVENTION IN MOSQUE

Mrs. Barnes, 17 Years in Office, Re-Elected Grand Secretary in Spirited Vote

Three Pittsburghers were victors in the opposition fights of the Grand Chapter of Pennsylvania, Order of the Eastern Star, in its thirty-fifth annual convention, which came to a close last night in Syria Mosque.

Mrs. Adeline W. Barnes, of Pittsburgh, was re-elected to grand secretary, an office she has held for 17 years, defeating Mrs. Margaret Alexander, of Philadelphia. Three opponents sought each of the offices of associate grand conductress and associate grand patron, Mrs. Louise Lindeman, of Pittsburgh, winning the former title against Mrs. Fernando Frazer, of Pittsburgh, and Mrs. Maude Geman, of Smithport. Harry R. Graham, of Pittsburgh, was victor for the latter post, defeating Harry Woodmansee, of Crafton, and Earl Pedigo, of Lewisburg.

Mrs. Criswell

Thomas Meany

No opposition appeared for the four highest offices in which the places on the ballot are gained through elevation. Mrs. Jessie K. Berlin, of Allentown became matron, while the other officers were Thomas Meany, of Philadelphia, worthy grand patron; Mrs. Carrie M. Criswell, of Beaver Falls, associate grand matron, and Mrs. Cora M. Davenport, West Pittston, grand conductress. Mrs. Belle C. Williams, of Scranton, was re-elected to grand treasurer without opposition.

Mrs. Martha E. Gelston, of Pittsburgh, was named to the board of control of the Eastern Star homes in Pittsburgh and Philadelphia.

Installation of officers last night in the mosque brought the convention to a close. The election was marked by one of the heaviest ballotings ever recorded by the order.

Lumbermen Discuss Conserving Timber

COLORADO SPRINGS, Col., June 14.—(AP.)—With the gathering here of leading lumbermen of the country, the question of lumber conservation replaced the topic of oil conservation which had been under discussion for three days of the week at the governors' conference called by President Hoover.

The first action of the lumbermen was a decision to petition the National Lumber Manufacturers' Association for the creation of a survey committee.

Westinghouse Names New Patent Manager

The Westinghouse Electric and Manufacturing Company announced appointment of O. H. Escholz as manager of the patent department to succeed O. S. Schairer, who resigned to enter the service of the Radio Corporation of America. Escholz's headquarters will be at the East Pittsburgh plant of the company.

EASTERN STAR HEAD

Photo by Pittsburgh Sun-Telegraph

MR. AND MRS. A. R. BERLIN

Mrs. Jessie K. Berlin, Allentown, elevated to the highest office of the Grand Chapter of Pennsylvania, Order of the Eastern Star, at the thirty-fifth annual election in Syria Mosque. She was accompanied here by her husband.

16 STUDENTS WIN HONORS

Sixteen members of the graduating class of Bellevue High School have been elected to membership in the National Honor Society, according to announcement last night at the annual commencement exercises.

They are Edward R. Atkinson, Richard T. Banks, Dorothy C. Bigham, William G. Brown, Donald P. Day, Richard I. Enzian, Mary R. Garber, Eleanor M. Gilmore, Melva Guibert, Loraine Hoke, Frank R. MacKenzie, Jr., Mary A. Martin, Howard J. McKinney, Jane E. Peebles, Edna J. Reel, Zora D. Unkovich.

Diplomas were presented to 131 graduates by J. N. Mowls, superintendent of schools. The address was by Dr. W. H. McMaster, president of Mt. Union College, Alliance, O., whose topic was "Creative Education."

Melva Guibert won the valedictory and Mary Martin the salutatory. They, along with William Brown and Donald Day, were on the program for student addresses. E. N. Schenkel, high school principal, announced the awards.

Music was provided by the high school orchestra. Kathryn Narvan and Jack Brammer, of the graduating class gave piano and violin solos respectively. A duet was rendered by Robert Johnston and Robert Schaeffer.

The Rev. Raymond B. Drukker gave the invocation and the Rev. F. F. Shields the benediction.

RAID ON FAR M YIELDS STILL

Making their second visit within two weeks to the Suter farm, Shaler Township, prohibition agents early today seized a distillery in a two-story frame building. A 100-gallon still and two 50-gallon stills were seized, with moonshine and mash. Martin Naccarato, 54, was arrested and released on bond pending a hearing before the United States Commissioner.

A 300-gallon still in operation was seized, prohibition agents reported, beneath a two-story brick garage in the rear of Waddel street, Clairton. Moonshine, mash and yeast were confiscated. Agents arrested Bert Morella, 38, who was lodged in the Central Police Station in default of bail.

JOINT SERVICES OPEN SUNDAY

Outdoor community church services will be opened Sunday at 7:30 p. m. on the North Boroughs Y. M. C. A. lawn, Lincoln avenue, Bellevue. Churches of Avalon and Bellevue will participate each week throughout the summer. The initial sermon will be preached by the Rev. Dr. John Dows Hills, of Epiphany Episcopal Church. In event of rain the services will be held in the Bellevue Christian Church, the Rev. F. G. Helme, pastor.

Chicago Starts War Against Speed Traps

CHICAGO, June 14.—(AP.)—The state's attorney's office has declared war on "speed traps" which it believes are pouring much money into the treasuries of some suburban communities at the expense of Chicago and touring motorists. Hundreds of complaints, chiefly through motor clubs, precipitated the investigation.

Sprinkler's Break Calls Out Firemen

A still alarm of fire early today called firemen from Engine Company 19 to the Minsky Novelty Company, 103 Third avenue, where a sprinkler system had been set into operation. There was no damage.

76 Years on Farm, Dies

MOUNDSVILLE, W. Va., June 14.—(AP.)—Franklin Crow, 76, a farmer, of near here, died yesterday in the same room in which he was born. He had lived in the same house all his life and was said never to have been more than 25 miles from the farm.

Four Sons in Navy, Wins Adams' Praise

WASHINGTON, June 14.—(AP.)—The traditional figure of fame is the "boy who made good," but Secretary of the Navy Adams has recognized a "man who made good" in William F. Speares, of Prescott, Ark.

The Navy Secretary yesterday wrote Speares commending as "an evidence of practical patriotism of the highest order" the fact that his four sons are all enlisted men in the Navy.

The eldest of the boys, Ernest, enlisted 11 years ago, the Secretary said, and now holds the highest enlisted rating.

2 HURT AS AUTO RUNS WILD IN HAZELWOOD

Children Injured as Car Without Driver Dashes to Sidewalk, Then Hits Truck

Two children were injured and a truck damaged when a runaway automobile ran down Flowers avenue, Hazelwood, yesterday afternoon.

Mary Bogacz, 4, of 419 Flowers avenue, and Alex Sakol, 4, of 465 Flowers avenue, suffered cuts and bruises when the machine, said by police to be owned by Mary Bohonek, of 59 Kilbuck street, dashed down the street, ran onto the sidewalk and struck them. They were treated by a nearby physician and taken to their homes.

The car, police said, was parked in front of the Sakol home when the brakes became released. After speeding down a block the machine was brought to a stop when it crashed into the truck of Julius Bellus, of 640 Hazelwood avenue.

AID SENT POST FACING MOORS

RABAT, Morocco, June 14.—(AP.)—Relief for the besieged French outpost of Ait Yakoub, surrounded by 3,000 well-armed Moorish tribesmen, was expected last night within 36 hours.

Eight thousand shock troops, the pick of the hard-fighting French Foreign Legion, under the command of Gen. Freydenberg, advanced rapidly on the beleagured desert post. Gen. Frydenberg expected to relieve the post before Saturday.

He was prepared to strike a smashing blow at the tribesmen in their lair.

Within three days, he counted on killing, capturing and dispersing the besiegers of Ait Yakoub, who are 3,000 strong, well-organized and equipped with arms of modern warfare.

The latest official figures for the casualties in the fighting on June 8 and 9 were 81 killed and missing.

Official advices said that a hot attack launched against the post yesterday morning was broken up by three squadrons of airplanes from the field at Rich which dropped 600 bombs beside using machine guns vigorously on the attackers. Observers reported seeing groups of the tribesmen apparently wending their way toward home.

The strength of the garrison was said to be still about 300 and to have two field guns. Since the attacking strength had not increased the post was believed reasonably safe from capture.

Gun Club Raided During Tournament

WINDSOR, Ontario, June 14.—(AP.)—The Shawnee Gun Club at Tecumseh, scene of the grand international trapshooting tournament, was raided yesterday by provincial police, who seized two pitchers of whisky and three quarter-barrels of beer, they reported.

Scores of visitors and competitors from all parts of the United States and Canada were in or about the clubhouse at the time of the raid.

Columbia Scientist Defends Southpaws

NEW YORK, June 14.—(AP.)—To the defense of portsiders came Dr. Ralph Haefner, Columbia University research worker. A test of public school children has convinced him that left-handedness is no handicap to intelligence; that daddy and mother should not rap Junior's knuckles if he shows a preference for his left.

Soldiering

ROSS J. THOMAS, JR.

Ross, 18, Homestead boy who was graduated from Culver Military Academy with honors. He is to leave for Plattsburg for a six-week drilling with the Regular Army, after which he will be commissioned a reserve lieutenant.

Engineer!

ALICE M. M'DOWELL

Miss McDowell, Canonsburg senior in the school of engineering at Penn State. She has been elected historian of Archousai, senior women's honorary activities club.

Real Estate

The United States Radiator Company has leased from the Denny estate 160x100 feet in Behan street, near Galveston avenue, North Side. The Denny estate will erect for the company a one and two-story building, which will be leased to them for a long term as a distributing plant for the Pittsburgh district. The property is served with a Pennsylvania railroad siding. The J. P. McClurg Company was the broker in the transaction.

The Pittsburgh Piping and Equipment Company has conveyed to the Potter Title and Trust Company 266x346 feet at the southeast corner of Kansas and Longworth streets, Fifteenth Ward. The property has frontage on Second avenue.

A stone house at 221 Parker drive, Mt. Lebanon, has been sold by Milton W. Cooke to Nell McFadden. The house contains eight rooms.

In Edgewood, the Wilkinsburg Real Estate and Trust Company has conveyed to C. C. Lemon, builder, 102x154 feet on the south side of Hutchinson avenue, 49x125 feet, and 101x91 feet in Race street. William C. Curtis has deeded to Mr. Lemon 20x154 feet in Hutchinson avenue.

George A. Tranter has sold to Francis B. Kerr 37x100 feet in Sampson avenue, Ingram.

Joseph C. Loughrey has conveyed to Thomas M. Blythe 50x75 feet in Gladstone road, Fourteenth Ward.

In Bellevue, Arthur J. McSorley, builder, has sold to Joseph W. Beggs 50x140 feet, with a new house, in Means avenue.

William H. Bowers has sold to Ernest M. Elkin 29x94 feet in Waverly street, Fourteenth Ward, for $11,700.

Building permit applications included:

Fourteenth Ward—J. T. Eddy, addition, 1235 Squirrel Hill avenue, $8,000; H. K. and A. M. Walter, addition, 5256 Wilkins avenue, $7,000.

Twenty-fifth Ward—H. F. Groetzinger, brick and tile dwelling and garage, 2015 Biggs avenue, $7,000.

Eighteenth Ward—Trilli & Dunbar, brick dwelling, 436 Iberia street, $6,500.

B. and O. Veterans Picnic at Olympia

CONNELLSVILLE, Pa., June 14.—The date for the annual picnic of the Baltimore & Ohio Veterans' Association has been set for July 20 at Olympia Park, McKeesport.

ANNUAL FROLIC HAILED BY CHILDREN

Sun-Telegraph Picnic at Kennywood Park July 3 Given Hearty Indorsement

"O, Skinnay! Summer's here!"

This cry or one similar to it echoed through Pittsburgh yesterday when the news came to glad children that the Sun-Telegraph picnic is to be held soon.

The announcement has been awaited by thousands of boys and girls who have been waiting and hoping for this fine event. Kennywood Park is to be the scene of the frolic this year.

Over back fences, across the aisles in schoolrooms, by telephone and word of mouth, the glad word went out. "Are you going?" "Let's go together!" "Gee, I went last year and had a swell time!" Such remarks as these characterized the spirit of the Pittsburgh Sun-Telegraph fans by the hundred.

Not only are Pittsburgh Sun-Telegraph readers invited, but every boy and girl in the city under the age of 16 may go to Kennywood Park Wednesday, July 3, and enjoy the grand outing provided for them by the Pittsburgh Sun-Telegraph.

The best features of the largest amusement park in the United States will be turned over to the many thousands of children expected at the festival, the one big time in all the year when boys and girls of the entire city turn out together to enjoy a glorious day of clean, wholesome fun.

PERFECT SCORE FOR PUPILS

One hundred and fifty pupils of West View's 1,000 school children made perfect attendance records this year, H. N. Hennon, supervising principal announced at the annual Junior High School commencement exercises held in the school auditorium. A certificate was presented to each pupil with a 100 per cent record. A capacity audience attended the exercises at which certificates of promotion to high school were given to 74 students, by far the largest in the history of the borough.

PASTOR SPEAKS ON ROTARY

"Manhood, Friendship and Religion in Their Relation to Rotary, Home and the Nation," was the topic of the address given yesterday by the Rev. John Downie, pastor of the First United Presbyterian Church, Swissvale, at the weekly luncheon meeting of the Swissvale Rotary Club.

Visitors were E. N. Patterson, of the Braddock Rotary Club, and E. S. Baxmeier, of the Wilkinsburg club. W. D. Bowers, president, was in charge.

Wilson's Daughter Denies Senate Aim

BOSTON, June 14.—(AP.)—Jessie Woodrow Sayre, daughter of the late President Woodrow Wilson, issued a denial of reports that she was to be a candidate for United States senator, yesterday, through the Jefferson Society of Massachusetts.

Gov. Franklin D. Roosevelt, of New York, is to be the guest at a dinner of the society June 20, and the dinner is regarded as having political significance.

"My husband's present duties require him to remain in Cambridge, and I care too much for my husband, my children and my home to follow a course which must take me away from them," Mrs. Sayre said.

"Strong Boy"

ROBERT PANNER

For three days Robert Panner, 14, 1326 Rush street, North Side, played "hook" from school to appear in a "strong man act" with Johnny J. Jones Carnival, his mother has reported to police. When the show left, Robert left and has not been located. Robert is almost 6 feet tall and weighs 160 pounds.

Youngstown Plant Will Be Enlarged

YOUNGSTOWN, O., June 14.—McKay Machine Company, manufacturing machinery for automobile factories and sheet mills, will rebuild and enlarge its present plant, at a cost of $100,000. Work starts at once and is to be completed this year.

East Street 'Mayor' Gets New Beat For Summer

Patrolman J. J. Lyons, "the mayor of East street," will saunter other paths for the next three months.

Lyons left today with his wife and three children for New York, whence he will sail tonight for Ireland, the land of his birth. He will visit his old home in County Kerry and tour the entire island. He was granted a leave of absence by Public Safety Director James M. Clark.

3 BOYS BURNED AS DYNAMITE CAPS LET GO

Explosives Left by Contractors, Tossed Into Bonfire, Pepper Carnegie Lads

Three boys were in Mercy Hospital today suffering from burns about the body as a result of hurling about 100 dynamite caps into a bonfire yesterday.

The victims are John Baberio, 14; Joseph Pronko, 13, and Stephen Malesky, 14, all of Camp Hill, near Carnegie. According to county detectives, they found 200 of the caps attached to electric wire that are alleged to have been left by road building contractors.

Unaware of the danger the boys decided to burn away the caps in order to sell the copper wire as junk. A moment after they had thrown the explosive into the fire they were showered with pebbles and bits of copper. The detectives today were carrying on an investigation to learn why the explosive caps had not been taken away.

EXAMINER HELD IN BANK CRASH

NEW YORK, June 14.—(AP.)—Frank H. Warder, former state superintendent of banks, was under $12,000 bond today to answer criminal charges in connection with the failure of the City Trust Company.

He was arrested yesterday on three charges, a felony and two misdemeanors, accusing him of accepting unlawful fees, holding a financial interest in the City Trust and failing to discharge his duties properly in examining the bank's accounts.

The felony charge is punishable upon conviction by 10 years in jail and a fine of $4,000 and each of the misdemeanor charges carries a year jail sentence. Warder entered bail for a hearing June 24.

West View Pushes Plans For July Fourth Fete

Committees have been named to conduct the solicitation of funds for West View's Fourth of July celebration to be held at Boggs Field. A canvass will be made of each home in the borough from next Wednesday to Saturday.

Baseball, sports, music and fireworks will be features of this year's celebration. The West View Board of Trade has extended an invitation to Bellevue citizens to join in the observance following cancellation of the celebration in Bellevue because of a controversy over use of the high school athletic field for baseball.

WAGNER IS CHAIRMAN

Harry J. Wagner, Jr., is chairman of the finance committee in charge of the canvass. Howard H. Wilt, secretary of the board of trade, announced the following captains and solicitors:

Section No. 1, Perry highway to Martsolf avenue—William Johnston, captain; F. W. Winter, George Heil, William Roeper, John Schar, Charles Mortland, Harry C. Galbraith, Robert Drummond, Karl Pittner, Edward B. Hamburg, Edward Evans, Florence Heyl.

Section No. 2, Tomaka street to Oakwood avenue—Alfred E. Smith, captain; Earl Hoffman, Clyde Saville, S. Mion, Ray Hendrick, Amos Bollen, Jr., Earl Hyde, Clarence Fay, Frederick S. McCune.

Section No. 3, Beechmont avenue to Brightwood avenue—George W. Keller, captain; Harry H. Heer, C. F. Wall, Alex Morrison Whitney Knight, John Strode, William Habel.

Section No. 4, Hawthorne avenue to Norwich avenue — Walter F. Hunt, captain; George Eberle, R. A. Ramming, Charles Grater, Edward Kartlich, E. L. Scheffauer, R. F. Buchman.

Section No. 5, Ridgewood avenue to Perrysville road—A. E. Jones, captain; E. C. Verner, F. McD. Wilson, William Safarik, William Kaesmeier, Ralph Phelleps, Louis Taylor, John Taylor.

Section No. 6, township road to Oakwood avenue—Harry C. Kreiling, captain; Harry Bauer, Jr., Roy B. Koerner, Dwight Guckert, Henry Kind, Jack Rever, Amos Bollen, Sr., Albert Herdt.

Section No. 7, Westfield avenue to Highland avenue—Albert Bingel, captain; E. O. Sieg, Andrews Korneke, J. C. Eichler, Georg Kiedaisch, Louis Brumm, Fred Starz, T. M. Chaney, James H. Dunn, Justus Stevens.

Section No. 8, Perry highway to Horseshoe Bend—David Simon, captain; William Richey, Charles Seapker, Clifford Hefty, August Velha, Dr. George Wolfe.

NAME THIRTEEN SECTIONS

Section No. 9, Jamaica avenue to Chalfonte avenue—Charles Gollmar, captain; E. E. Connor, John Hammer, Bartley Logan, Clifford Dixler, William Roll, Harry P. Langhans, Howard L. Donaldson, Charles Callen.

Section No. 10, Bronx avenue to Lakewood avenue—Phillip Schladenhaufen, captain; Elmer J. Thompson, William Gordon, Edward Herndon, W. M. Lysinger, George Huff.

Section No. 11, Cornell avenue to Adrian avenue—Jacob J. Blummer, captain; Robert Hill, J. H. Myers, Andrew Devonick, Thomas McCallum, Walter Simon.

Section No. 12, Princeton avenue to Standford avenue—Charles Douglas, captain; Warner Zander, John Miller, Mr. Altmeyer, Mr. Huhn, Jack Bird, Fred S. Brown, J. G. Shaw.

Section No. 13, Amherst avenue to Courtney Mill road.—Howard Thompson, captain; George Schuler, Lou Craig, Howard P. McKown, Charles Prunier, John Loesch, Albert Kruse, William E. Jones, William Frenz, Richard Jones.

Just because it's so delightful to take

—don't forget that Ex-Lax is the safe, effective laxative, too.

TRY it with your little one! Hold a bit of chocolated Ex-Lax in one hand—and a spoonful of castor oil in the other—and see what happens!

But just because Ex-Lax seems like a bit of delicious chocolate, and children reach for it—don't underrate its scientific value.

For after all Ex-Lax has held the friends it has won mainly because *it is effective.* It actually has proved to do more good than the harsh, nasty-tasting cathartics it is replacing. And it's effective for young and old.

The laxative ingredient of Ex-Lax is an achievement of chemistry. It does not gripe, nor disturb digestion. It does not embarrass—its action is dependable and prompt—yet natural.

The chocolate with which this laxative is blended *by the exclusive Ex-Lax process,* is a perfect carrier insuring uniform action and full effect. Your druggist has Ex-Lax in two sizes—25c and 50c. Trial size 10c.

CHOCOLATED *for Effectiveness as well as Taste*

EX-LAX

The Chocolated Laxative

© Ex-Lax 1929

A New Dental Office
WITH NEW DENTAL IDEAS
Vacation Special
HECOLITE PLATES
FULL UPPER AND FULL LOWER
$150 Value for $75
Those who appreciate the best in dentistry and want to save about half will take advantage of this offer. HECOLITE PLATES are the newest, strongest and most natural looking plates made.
Open Monday, Wednesday and Saturday Till 9 P. M.
Tuesday, Thursday and Friday Until 6 P. M.
Dr B. A. HYMAN DENTISTS
540-542 Smithfield St. 2nd Floor

FIRST CHURCH OF CHRIST, SCIENTIST
PITTSBURGH, PENNSYLVANIA
ANNOUNCES A
FREE LECTURE ON CHRISTIAN SCIENCE
BY
MRS. NELVIA E. RITCHIE, C. S. B. OF SEWICKLEY, PENNA.
MEMBER OF THE BOARD OF LECTURESHIP OF THE MOTHER CHURCH, THE FIRST CHURCH OF CHRIST, SCIENTIST, IN BOSTON, MASSACHUSETTS
SUNDAY, JUNE 16,
AT 3:15 P. M.
PITT THEATER
PENN AVENUE AND SEVENTH STREET
THE PUBLIC IS CORDIALLY INVITED TO ATTEND

OVER-SUNDAY EXCURSIONS, JUNE 15 and 16

$7.50 PHILADELPHIA or ATLANTIC CITY
Round Trip
EXCURSION TRAIN
Eastern Standard Time
June 15
Lv. Pittsburgh - - - 7:45 pm
June 16
Ar. North Philadelphia 4:55 am
Ar. Atlantic City - - 6:10 am
Stopping at East Liberty and Wilkinsburg
Arriving in Pittsburgh at an early hour Monday morning

$6.00 Niagara Falls
Round Trip
$5.25 Buffalo
Round Trip
EXCURSION TRAIN
Eastern Standard Time
June 15
Lv. Pittsburgh - - 11:15 pm
Lv. East Liberty - - 11:27 pm
June 16
Ar. Buffalo - - - 7:20 am
Use connecting service of New York Central Railroad to Niagara Falls.
Arriving in Pittsburgh at an early hour Monday morning

Tickets good only in coaches on Special Train
PENNSYLVANIA RAILROAD

HUGE WHISKY SUPPLY TO BE SENT TO WAREHOUSE HERE

FIRST SENT OF 490,000 GALLONS

Finch's Buy Stock of Peoria Plant; Shipment Largest Sent to State in Dry Era

The transfer of 18,000 barrels and 13,000 cases of high proof whisky from Peoria, Ill., to the government concentration warehouse at Schenley, Pa., is under way. The shipment will continue at the rate of two carloads a day until the transfer from the plant of the Corning Distilling Company is completed. The removal is being made with the permission and under the supervision of the prohibition department.

The liquor was purchased by Joseph S. Finch and Company, owners of the concentration warehouse, from the Corning Distilling Company, which is closing out its Peoria plant. The purchase consists of approximately 490,000 gallons of whisky. The consideration was not disclosed, but was estimated to have been between $1,125,000 and $1,250,000.

It is the largest consignment of whisky brought into this district from another state since the Volstead act became effective. The first cars have arrived and to handle the huge shipments an extra storekeeper and several more gaugers were assigned to the warehouse from prohibition headquarters.

The warehouse at Schenley is one of the three government concentration depots in Western Pennsylvania, where spirituous liquors are held for withdrawal on permits for medicinal and manufacturing purposes.

10 MINERS GET CERTIFICATES

BELLAIRE, O., June 14. — Ten Eastern Ohio and Western Pennsylvania men qualified for positions as fire bosses or mine foremen as a result of examinations recently conducted here by the state mining department, results of which were announced today. Those winning certificates are listed by E. W. Smith, chief of the mine bureau, as follows:

First class mine foreman certificates—Earl L. Shackelford, Wheeling, W. Va.; Frank L. Ernes, Bridgeport, O.; A. A. Vitlip, Bridgeport, O.; Howard Shackelford, Wheeling, W. Va.; and Jefferson Straight, Cadiz, O.

Second-class mine foreman certificates—John T. Hodson, Zanesville, O.; William Thompson, Hopedale, O.; and John J. Williams, Bradley, O.

Fire boss certificates—Ray E. Riley, Powhatan, O., and James W. Hessen, Bellaire, O.

Physicians Coming To Conference Here

Several hundred physicians from many sections of the country will attend the fifty-ninth annual session of the National Electric Medical Association in the William Penn Hotel next Tuesday and Wednesday. Speakers will be Prof. John Uri Lloyd, of Cincinnati; Dr. J. Thomas Lloyd, of Cincinnati; Dr. I. D. Metzgar, president-elect of the American Institute of Homeopathy and president of the Pennsylvania Board of Medical Examination and Licensure. Dr. Carl Wallace Petty will speak at a dinner Wednesday night.

Salesman Escapes Bandit's Bullets

BROWNSVILLE, Pa., June 14.—An attempted holdup was frustrated near here today when Jerry Laughead, Uniontown salesman, stepped on the gas when a Negro stepped out in front of a truck he was driving.

The man fired at Laughead, one bullet missing hih by inches.

River Dangerous, 'Y' Opens Pool

CONNELLSVILLE, Pa., June 14.—In order to encourage boys to stay away from dangerous pools the Youghiogheny River, the Baltimore & Ohio Y. M. C. A. will throw open its swimming pool each afternoon during the summer for the benefit of the youngsters. The first swim will be permitted Monday.

Brookville School Head Takes New Job

BROOKVILLE, Pa., June 14.—Prof. W. H. McElhatten, who has been superintendent of the schools here for the past eight years, has resigned to accept a similar position in Somerset, Pa. Charles W. Ellenberger has been chosen his successor.

Edgewood Attorney Weds Florida Girl

Pittsburgh friends yesterday learned of the marriage in New York of Alvin C. Spindler, 431 Maple avenue, Edgewood, an attorney, with offices in the Columbia Bank Building, and Miss Sara C. Mays, of Monticello, Fla.

Railroad Employe Crushed by Wheels

ROCHESTER, Pa., June 14.—Caught between two tiers of wheels in the wheel shop at the Conway yard of the Pennsylvania Railroad, yesterday afternoon, Robert Vaughn, 18, Rochester Township, was crushed about the abdomen.

Banquet

BERNADETTE GORDON

Miss Gordon, chairman for the annual banquet which St. Mary of the Mount Alumnae Association is arranging in honor of the high school graduating class, Monday night in the school auditorium.

MAN IDENTIFIES GANG LEADER

Whether information and an indictment will be formally drawn against Felix Fertak, confessed murderer and brains of the Paul Jaworski bandit gang, will be decided at a conference between Chief County Detective George W. Murren, District Attorney Samuel H. Gardner and First Assistant Prosecutor Andrew T. Park. Fertak, according to information received here, was positively identified at the state police barracks in Greensburg as having taken part in the Mollenauer coal mine payroll holdup in which Isaiah Gump, a guard, was killed.

The identification was made by Leroy Hutton, an employe of the paymaster's office of the Pittsburgh Terminal Coal Corporation, who was with Gump when the guard was slain, although he had offered no resistance.

If an indictment is drawn against Fertak here it will be presented to the grand jury, which is scheduled to convene next Monday.

Fertak is said by police to have admitted stealing pistols and shot guns from the Myers Hardware Company store at Ligonier to use in the Coverdale holdup. He has been taken to Somerset County jail.

Thief, Dope Victim, Nabbed After Chase

CONNELLSVILLE, Pa., June 14.—Racing a trolley car from this city to Coolspring, 10 miles south, yesterday, Chief of Police George L. Grubb arrested Jack O'Brien, 22, of Cleveland, on a charge of holding up Miss Eleanor Cable, a clerk, at the point of a gun and robbing the cash register of a West Side store of $18.

Running from the store, the man boarded a trolley car bound for Uniontown.

He was taken to the office of the county detective in Uniontown for questioning. He was said to be under the influence of a narcotic.

BOYS AND GIRLS SEEK FREE SCOOTERS

Sun-Telegraph Offers New 'Rapid Transit' for Doing Errands and for Real Fun

The "Whoopee" scooter plan of the Sun-Telegraph is getting under way.

With eager enthusiasm, the city's boys and girls are preparing to obtain the free "Whoopee" scooters promised by the Sun-Telegraph.

Here's something on which you can get to the store quickly for mother; something on which to go to school; an inspiration for hundreds of games; fun and good exercise, all in one.

OFFER OPEN TO ALL

Thousands of children in Pittsburgh are anxious to have this fine, new "Whoopee" scooter. It may be obtained by any boy or girl who secures two 26-week subscriptions to the Sun-Telegraph.

"Whoopee" will be held all during the summer vacation by gladhearted children of the city.

MAKE STAGE DEBUT

The plan proved so attractive to Charlie Melson, new master of ceremonies at the Stanley Theater, that he and the entire cast of "California" will use "Whoopee" scooters to go on and off-stage next week.

Big thinks are in store for winners of these little two-wheeled speedsters. Watch this column for announcements of the fun which is being planned for "Whoopeeites" by the Sun-Telegraph.

Write to the circulation department of the Sun-Telegraph for further details of the contest. Subscription blanks will be sent you at once.

Accused Holdup Man Found Dead in Cell

BROWNSVILLE, Pa., June 14.—A deaf mute, believed to be James Wilson, of Fremont, O., was found dead in the Brownsville lockup yesterday. Authorities said death was caused by heart trouble. Papers found on Wilson identified him as having just recently been released from a hospital in Cleveland.

Wilson was facing charges of holding up M. H. Helmick, of Fayette City, who was robbed of $54 and a ring.

Passenger Hurt as Trolley, Auto Crash

AMBRIDGE, Pa., June 14.—Samuel Davis, South Heights, was severely cut about the arm and several other persons were badly shaken up, when a Beaver Valley traction car, on which they were passengers, was struck by a motor truck driven by Hugh Rowan, Eighteenth avenue, New Brighton, in Merchant street.

Stoneboro Man to Head Mercer Schools

MERCER, Pa., June 14.—Prof. William Pollock, of Stoneboro, will be supervising principal of Mercer schools next fall, members of the Board of Education announced today. He will succeed Prof. S. R. Craig, who is retiring at his own request after 22 years' service.

Grand Pass Award Goes to Salesman

A man prominent in secret societies in Baltimore, a saw salesman who says he has never before allowed a newspaper to use his photograph, is the recipient of the $50 second grand weekly award in the Sun-Telegraph-Pittsburgh Railways Company's street car pass campaign. His pass, No. 00,750, and pass No. 38,621 were awarded the two grand weekly awards last Wednesday.

Photo by Pittsburgh Sun-Telegraph
W. H. ALBAUGH

W. H. Albaugh, Seventh Avenue Hotel, resides in Pittsburgh eight months of the year. He spends the remainder of his time in Baltimore, where two married sons and his wife of 40 years await him. He will divide his award with Mrs. Albaugh, he says, because they "couldn't have stayed together all these years if we didn't play square with each other."

Albaugh expects to sport a new hat in the very near future. He is a constant reader of the Sun-Telegraph.

Today's awards of street car passes good all next week have been granted to holders of the following passes:

00,887 10,001 14,518 17,899 26,401 26,801 26,903 29,800
34,614 38,011 41,887 47,332 50,335 56,176 69,800 62,292
64,695 66,013 69,612 71,830 76,046 79,611 81,246 85,514
87,039

These passes entitle their owners to receive awards of $5:

16,818 33,233 57,255 72,044 79,036

Owners of these passes are eligible for awards of $2:

11,162 21,112 49,176 83,069 63,264

These awards are made only to holders of passes good this week in the first Pittsburgh fare zone. The passes are of series No. 24, and peach colored.

Awards cannot be granted to employes of the Sun-Telegraph and the Pittsburgh Railways Company.

SPURIOUS DRINK SYRUP BARRED

Caroline Kyrimos and Jack Kyrimos, trading as the Regina Candy Company, Federal street, and their employes were enjoined in an injunction decree by Federal Judge F. P. Schoonmaker, from infringing on the trade rights of the Coca Cola Company, by substitution of a spurious syrup for the syrup of the Coca Cola Company.

In an action brought by the latter concern it was charged that the defendants served substitutions when Coca Cola was ordered. In an affidavit of W. P. Heath, vice president of the plaintiff concern, he stated that company and its predecessor have used the trade name since 1886 and extensive advertising by the company in 1928 cost $3,455,373.

The court decree set forth that the plaintiff company waived the right to recover damages. The defendants were ordered to pay the costs of the case.

McQuilken, Curry Speaker

The Rev. Dr. James McQuilken, of the First United Presbyterian Church, Carnegie, will be the speaker at the sixty-ninth annual commencement of Curry College. The exercises will be held tonight in Carnegie Music Hall.

Soviet Airplanes Bombard Locusts With Poison Gas

SAMARKAND, Turkestan, June 14.—(INS.)—Swarms of locusts moving as densely as a war-time smoke screen have destroyed 5 per cent of this year's cotton crop in the Soviet Union, which is grown exclusively in Turkestan, it was estimated today.

The pests laid waste 6,000 acres of blossoming cotton and are continuing their march straight across the province towards Tibet.

Army airplanes are shooting arsenic gas at the insect swarms from the sky.

4 RAIDS MADE BY DRY SQUAD

Visiting McKees Rocks yesterday, Federal prohibition agents conducted three raids and released three persons on their own recognizances. A saloon in Herron Hill also was raided.

John Klimezky, 709 Dorham avenue; Nick Burger, 801 Dorham avenue, and Sam Kosta, 912 Island avenue, all of McKees Rocks, were released following liquor seizures in their places, according to the agents' report. A saloon at 3101 Niagara street was raided and moonshine seized, it was said. William Ward, 39, was arrested.

Bad Wires on Hearse Cause $40,000 Fire

GREENSBURG, Pa., June 14.—Defective wiring in a hearse is believed cause of a fire which did $40,000 damage to the Ferguson Undertaking Company at Scottdale.

The building, a three-story frame structure, was practically gutted.

Two Men Arrested In Drive on 'Pools'

GREENSBURG, Pa., June 14.—In a drive on baseball lotteries in Westmoreland County, detectives arrested Steve Calaitis and Steve Stupakis, both of Monessen, and seized nearly 5,000 pool tickets.

Earthquake Shock Felt by Filipinos

MANILA, June 14.—(AP.)—An earthquake of unusual duration was felt at 5:25 p. m. yesterday in the central and southern Philippine Islands. No serious damage was reported.

Fire Discovered In Vacant House

Fire was discovered in a house being built at 5620 Hobart street, early today. The damage was slight.

U. S. BOARD TO HEAR TAX APPEALS

Will Sit from June 24 to July 6 Considering Protests Many Exceptions on File

The United States Board of Tax Appeals will conduct field hearings in Pittsburgh from June 24 to July 6, inclusive, to hear appeals of a large number of Pittsburgh concerns and individuals from proposed assessments on income and excess profit taxes.

J. Edgar Murdock, a member of the board, will probably preside, it was announced. The hearings will be held in Federal Courtroom No. 2.

The largest amount involved in any of the proposed assessments is $175,340 against the Mutual Union Brewing Company and a proposed assessment of $72,419 against Frederick C. Renziehausen. The other petitioners and amounts involved in their appeals are as follows: J. D. Bigger, $789.83; Simon J. Shaheen, $338; Howard C. Long, $538; estate of A. J. Rauh, $2,556; William E. Conroy, $2,600 and $19,781; West Point Marion Coal Company, $756; Herbert L. May, $9,515; May, Stern & Co., $1,384; Edward L. Parker, $2,652.85; Land Improvement and Supply Company, $1,247; Howard N. Eavenson, $7,863 and $2,500; South Hills Trust Company, $2,125; Union Trust Company of Pittsburgh, $14,000; Julian Burdick, $11,100; Baton Coal Company, $11,348, and the Lafayette Lumber Company, $10,760.

B. G. Gamble, chief clerk of the appeals board, former chief clerk under J. Wood Clark, clerk of the Federal District Court, and members of the board's legal staff, W. F. Gibbs and B. A. Low, will accompany the president officer.

Women to Hold Home Exposition

Plans for a home exposition under auspices of the State Federation of Pennsylvania Women in the South Side Market House September 18 to 20, were made at a luncheon at the home of Mrs. John M. Phillips, Brownsville road, chairman of the home department of the state, yesterday. A model home, to be called "Vosemary," will be built in the auditorium of the market house. The exposition is planned as an experimental project to create a wider interest in homemaking as a profession.

Professor Willing To Run for Governor

LEXINGTON, Va., June 14.—(AP.)—Dr. William Mosely Brown, professor of psychology at Washington and Lee University tonight issued a statement declaring that he would become a candidate for governor of Virginia if nominated by the anti-Smith faction June 18 and the Republican convention June 26.

River Yields Body Of Drowned Boy

River police late yesterday recovered the body of Fletcher Slater, 14, a Negro, of Harland avenue, drowned several hours before while swimming in the Ohio River at Chateau street.

Lions' Head

Photo by Pittsburgh Sun-Telegraph
E. B. GOLDSMITH

Attorney Goldsmith, elected president, Lions Club of Mt. Lebanon, at the first annual election, held in Amen Corner, William Penn Hotel. He takes office July 1, succeeding I. H. Shaffer.

INVENTS METER FOR SUNBURN

NEW YORK, June 14.—(AP.)—Creation of a sunburn meter, an outstanding scientific achievement, was announced last night to the New York Electrical Society by Dr. H. C. Rentschler, director of research for the Westinghouse Lamp Company, and newly-elected president of the society.

The meter uses a photo-electric cell to make an automatic, written record and measurement of the presence of ultra-violet rays, the invisible wave lengths of light that cause sunburn. These same days possess curative powers which have come into such wide use with artificial sunlight lamps, that recently medical authorities have broadcast warnings against overdoing. The danger has been in lack of any sure way of measuring the invisible, but powerful rays. The new meter is designed to furnish a safeguard.

A modified glow tube is used in the dosage meter, operating a recording pencil on a paper-covered, revolving drum.

Father Drowns While Trying to Save Girl

PORTSMOUTH, O., June 14.—(AP.)—A father gave his life in a futile attempt to save his 14-year-old daughter from drowning in the Ohio River here yesterday.

Harvey Lacy, 40, leaped into the river when his daughter, Opal, waded beyond her depth and sank. The man became exhausted, and the pair drowned together.

Four Schools Hold Annual Picnic Today

The Larimer, Rankin, Lincoln and Shakespeare schools picnicked today at Kennywood Park. Committees on arrangements are headed by Maud E. Milholland and A. C. Doerr, Lincoln schools; Alma Bartels, Larimer, and Lee Van Meter, R. M. Waddy and G. J. Milkos, Rankin.

CREDIT SYSTEM DISCUSSED BY 20 BUREAUS

Uniform Methods Proposed At Conference; Business Reported to Be Improved

A uniform system of credit granting and of making collections was discussed yesterday at a meeting of the Credit Bureau Managers of Western Pennsylpania in the Chamber of Commerce. Twenty cities were represented at the gathering, presided over by A. B. Buckeridge, manager of the Pittsburgh merchant-owned Credit Bureau, Inc. The plan proposed will be submitted at the next gathering.

Credit men reported that business conditions showed an improvement over last year, with more merchandise being sold on credit than ever before.

Mr. Buckeridge will leave Sunday to attend the annual meeting of the National Retail Credit Men's Association in Nashville, Tenn.

THE WEATHER

Local Forecast.

Mostly cloudy weather, with a probability of showers this afternoon; fair tonight and Saturday. Slightly cooler tonight.

Hourly Temperatures.

(EASTERN STANDARD TIME.)

12 midnight	74	9 a. m.	70
1 a. m.	76	10 a. m.	71
2 a. m.	75	11 a. m.	72
3 a. m.	74	12 noon	75
4 a. m.	64	1 p. m.	75
5 a. m.	64	2 p. m.	76
6 a. m.	65	3 p. m.	77
7 a. m.	67		
8 a. m.	69		

Sunrise today ... 4:47 Sunset today ... 7:33

Observations for the 24 hours ended at 8 o'clock this morning:

Time.	Temp.	Hum.	Wind.	Weather.
8 a. m.	69	72	S.W.	Pt. cdy.

Temperature and Precipitation.

	1928	1927	1926	1925	1924	1923	1922	1921
High..	76	60	58	87	80	80	80	75
Low..	62	53	67	68	59	56	58	60
Mean	69	56	78	78	70	68	69	68
Precip	.18	.06	.75	.15	.00	.02	.00	.00

Bulletin.

Observations taken by the United States Weather Bureau. The morning temperature readings were taken at 8 o'clock. The lowest temperature is for 12 hours ended at 8 o'clock this morning. Precipitation is for 24 hours ended at 8 o'clock this morning.

Station.	Temp.	Pre- cip	Station.	Temp.	Pre- cip
Atlanta	76	.00	Memphis	76	.22
Atl City	72	.00	Miami	82	.04
Bismarck	54	.00	Montgmy	70	.06
Boise	54	.00	Nashville	64	.82
Boston	60	.58	New Orl.	78	.54
Buffalo	66	.00	New York	74	.00
Chooga	68	.62	Norfolk	74	.00
Chicago	54	.52	Oklahoma	68	.00
Cincinn	64	.62	Omaha	62	.54
Cleveld	66	.62	Pkrsburg	68	.48
Cimbus	64	.62	Parry Sd.	62	.02
Denver	54	.54	Pdelphia	78	.00
Des Mes	62	.62	PITTSBG	68	.22
Detroit	64	.52	Ptld, Ore	58	.22
Duluth	46	.36	St Louis	62	.58
Elkins	72	.62	St Paul	52	.48
Harrisbg	72	.10	S L City	60	.00
Helena	58	.00	San Ant.	76	.00
Huron	58	.52	San Fran	54	.54
Indapolis	58	.56	Seattle	52	.50
Jsonville	76	.72	Spokane	58	.58
Kan City	64	.64	Tampa	72	.00
Little Rk	70	.64	Washgtn	74	.66
Los Ang	60	.58	Winnipeg	56	.48
Louisville	62	.62	Ystone Pk	52	.50
Lynchbg	72	.64			

Weather Conditions.

The disturbance is centered over the lake region this morning, and relatively low pressure extends westward over the northern plains to the Rocky Mountain states, thence southward over the Mountain states to Arizona. There was no rain reported in the far West, but showers and thunderstorms occurred nearly everywhere over the Ohio Valley states, the lake region and southward over the Mississippi Valley states to the gulf.

High barometer overlies the Atlantic and Gulf Coast states and westward over the Southern Plains states. The temperature changes were slight but generally towards warmer over the Plains states.

River Conditions.

The rivers are stationary at low stages. Stage at Pittsburgh is 10.8 feet; Dam No. 2, 8.0; Dam No. 6, 8.3; Dam No. 9, 8.3, And Dam No. 12, 3.8. The dams are up.

Woman Collapses Denying She Poisoned Son, 15

BEL AIR, Md., June 14.—(AP.)—With the adjourned coroner's inquest into the death of George Stone, 15-year-old son of Mrs. Hatti Stone, 40-year-old widow who stands charged with his murder, set for tonight, it was said that the jury would probably act favorably on the recommendation of Coroner Martin J. Foley that the bodies of George's brother and their father, Edward, be exhumed and examined.

Mrs. Stone was arrested at her Havre de Grace home yesterday after chemists had reported they found evidences of poison in the viscera of the youth, who died on June 4.

Meanwhile a petition for a writ of habeas corpus was filed by Harold E. Coburn, attorney for Mrs. Stone, asking her release. Hearing on the petition was set for Monday morning by Judge Walter W. Preston.

Baltimore detectives aiding in the investigation of the three deaths, and that of Mrs. Stone's mother-in-law, Mrs. Emma Stone, all of whom died under the same circumstances, returned to the home to-day to make a more thorough search. They found clues which they said "might and might not lead to something definite."

Despite her collapse in jail yesterday while voicing denials of having poisoned her son, Mrs. [illegible] and James E. Aberts, a boarder at her home, were questioned again by W. Worthington Hopkins, state's attorney, and other officials. The questioning was resumed after Mrs. May Baker, sister-in-law of the accused woman, told police that Mrs. Stone did not deny having poisoned her son when she had accused her of it on a visit to the jail late yesterday.

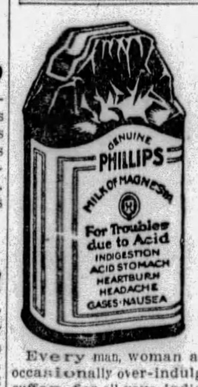

When You Over-indulge

Every man, woman and child will occasionally over-indulge. But don't suffer for all your indiscretions. It's folly to do so. You can so easily sweeten and settle a sour, upset stomach with a little Phillips Milk of Magnesia.

Hearty eaters have long since learned the quick comfort this perfect anti-acid brings. Smokers know how it neutralizes nicotine; brings back a sweet taste; guards the breath. Women know what it does for nausea—or sick headache. And when children have over-eaten—are bilious, constipated or otherwise upset—give them a little of the same, pleasant-tasting and milky-white Phillips Milk of Magnesia.

You'll be through with crude methods once you learn the perfect way. Nothing else has the same quick, gentle effect. Doctors prescribe it for sour stomach, indigestion, heartburn, gas, nausea, headache. It has been standard with them for over 50 years. Insist on genuine Phillips Milk of Magnesia. A less perfect product doesn't act the same.

"Milk of Magnesia" has been the U. S. registered Trade Mark of the Chas. H. Phillips Chemical Company and its predecessor, Chas. H. Phillips, since 1875.

CALUMET
THE WORLD'S GREATEST
BAKING POWDER
SALES 2½ TIMES THOSE OF ANY OTHER BRAND

9 Player Pianos

Special for Friday & Saturday

$140 SOME SLIGHTLY USED MANY ALMOST NEW

Your chance to enrich your home with a Beautiful Piano. These values can only be appreciated when seen. We advise early selection for choice of all finishes—Walnut, Mahogany, Oak. Duet Bench and large library of music rolls included with every Piano.

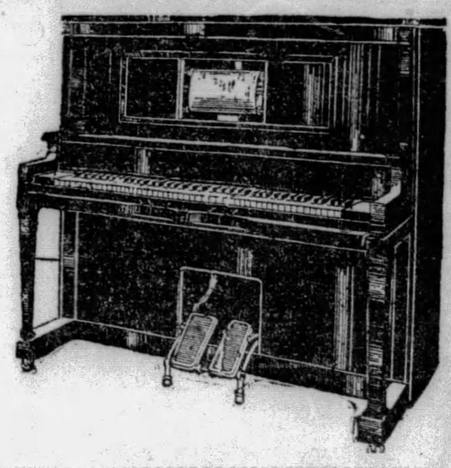

$10 Delivers Balance Small Monthly Payments

McCAUSLAND'S, 425 Liberty Ave., Pittsburgh, Pa.
Gentlemen:—Without obligation on my part, please send me particulars on your Special Offer of Player-Pianos. S.T.—6-14-24
NAME .....
STREET .....
CITY .....

McCAUSLAND'S

425 LIBERTY AVENUE

Atlantic 1402—Open Saturday Evenings—Opposite Wabash Building

Speed Up The Time Between "I want and I have"

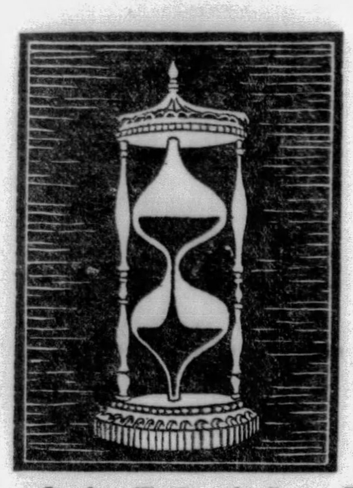

If you haven't an automobile you can speed up the purchase . . Get the car you want and save money . . . by first checking the large list of good used cars . . . sedate sedans and racy roadsters . . . advertised for sale in Today's Sun-Telegraph Classified Ads.

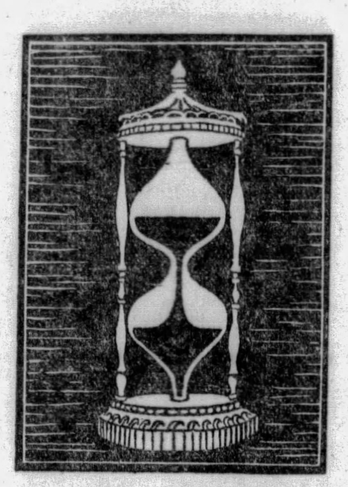

If you are furnishing an entire home or need only a floor lamp or an end table, you can "speed up" an economical purchase by carefully reading the Classified Ads in the Sun-Telegraph. The thrifty housewife will revel in the many bargains listed there.

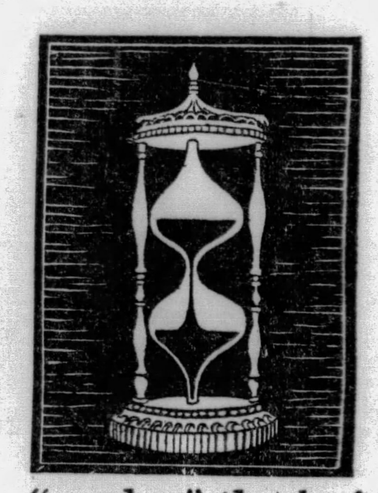

If you haven't a home or at least a few dollars invested in real estate . . . the safest investment . . . decide to buy today. The current directory of real estate values in the Sun-Telegraph Classified Section will help you "speed up" that decision . . . and wisely!

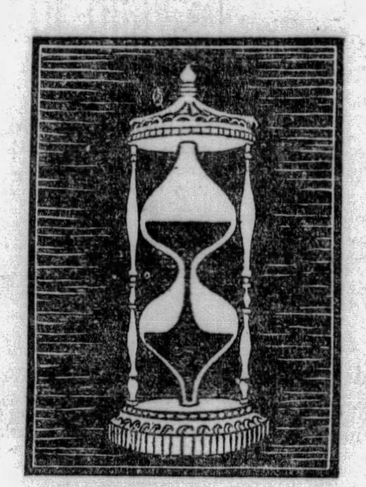

If you are unemployed or if your present position isn't satisfactory, "speed up" re-employment in satisfactory work. Hundreds of employers use the "Help Wanted" columns of the Sun-Telegraph Classified Section to find applicants. There's a job waiting for you.

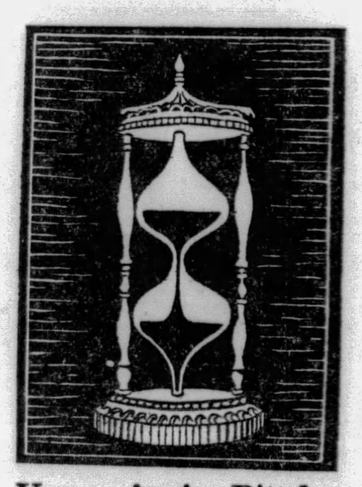

If you are planning to move to new living quarters . . . whether an apartment, hotel, house or room . . . "speed up" the plan and quickly find the place you need by first turning to the Sun-Telegraph Classified Ads. Vacancies in Pittsburgh and suburbs are listed for your quick selection.

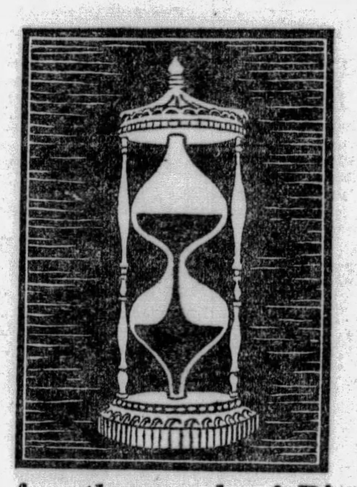

In fact, you should read the Sun-Telegraph Classified Ads. They fill many and varied wants. They "speed up" the time between "I want and I have" . . . they offer countless opportunities . . . they are money savers for thousands of Pittsburghers daily . . . and they are interesting! Make it a habit—always read the Classified Ads first.

It is an excellent habit . . turning to the Sun-Telegraph classified ads every day . . It will save you money and time. Take advantage of the opportunities you find here.

READ THE

SUN-TELEGRAPH

Classified Ads

MANY CRUELTY CASES FOUGHT

At the annual meeting of the Western Pennsylvania Humane Society yesterday reports showed that the society during the past year investigated 889 cases of cruelty to children, and 4,804 cases of cruelty to animals.

Eighty-three persons were prosecuted for cruelty to children, and the Juvenile Court was petitioned 80 times to intervene for better conditions for children.

Six hundred cases of cruelty to children were remedied with warnings and advice, and 51 cases of cruelty to old persons, involving 54 persons were handled.

Wife Barred, Asks Supreme Court Act

WASHINGTON, June 14.—(AP.)—John Munsill Ulrich, of Connecticut, who was refused a consular visa to bring into this country his wife, who is a citizen of Germany, yesterday asked the Supreme Court to reconsider its recent refusal to pass on his case.

In his petition for a rehearing he asserted that the wife of a native-born American is not an alien within the meaning of the immigration laws when the marriage occurred since the enactment of the Cable law in 1922, and that the section of the 1924 immigration act delegating authority to consular officers to refuse a visa to the wife of a native-born American citizen is unconstitutional.

Dill Charges R. C. A. Monopoly in Senate

WASHINGTON, June 14.—(AP.)—Asserting that the Radio Corporation of American "has built up the most gigantic monopoly in the history of the country," Senator Dill (Dem.), of Washington, yesterday urged the Senate to be cautious in dealing with the radio industry.

Dill declared the Radio Corporation "not only has a monopoly in the patent field, under which virtually every manufacturer is required to take out a license, but it has secured exclusive contracts with foreign countries."

Ohio Masons Will Dedicate Temple

SHARON, Pa., June 14.—Representatives of the Ohio grand lodge will attend dedication exercises to be held at the new Masonic Temple at Hartford, O., near here, on June 23. The temple replaces the building which was destroyed by fire nearly two years ago.

Hartford lodge is one of the oldest lodges in Ohio and has an unique history.

Boy Falls 40 Feet; Suffers Cut on Chin

CONNELLSVILLE, Pa., June 14.—Missing his footing, Robert Fries, 10, son of Mr. and Mrs. Harry L. Fries, fell 40 feet from a trestle of the Western Maryland Railroad and landed in a gulley below. He escaped with a cut on the chin.

Grove City Pair Married 60 Years

GROVE CITY, Pa., June 14.—Dr. and Mrs. Marshal E. Hughes celebrated their sixtieth wedding anniversary at their home here. Mr. Hughes is 80 years old, and his wife is 82.

Marriage Licenses

Major Warren	Pittsburgh
Silia M. Johnson	Pittsburgh
Walter Heubner	McKees Rocks
Klara Weiss	McKees Rocks
Raymond Thompson	Clairton
Esther Rosser	Clairton
William J. Treshwater	Homestead
Matilda Roscoe	Homestead
John Canetta	Swissvale
Nancy K. Walter	Avalon
John Ignatowicz	Pittsburgh
Josephine Olups	Pittsburgh
Mary Youk	Verona
Christina Tonti	Pittsburgh
Thomas E. Tindall	Duquesne
Edith E. Doran	Oakmont
Samuel J. Crilley	Dormont
Margaret J. Hicks	Brownsville
Felix Appleby	Monessen
Anna N. Feriday	Pittsburgh
Harold H. Rodee	Edgewood
Lois E. Maxton	Pittsburgh
John F. D. Kinpel	Ellwood City
Rebecca J. Isenberg	McKeesport
Charles Harle	Pittsburgh
Lucy Gunn	Pittsburgh
Andrew S. Barclay	Pittsburgh
Frances E. Frost	Rosslyn Farms
Cyril H. Keating	Pittsburgh
Margaret A. Ivory	Pittsburgh
John J. Olszewsky	Glassmere
Thelma H. Romanowsky	Natrona
Willard F. Hamby	Pittsburgh
Ella Rogers	Pittsburgh
Andrew Marlin	Pittsburgh
Sarah Ann Cromie	Pittsburgh
John Soltis	Clairton
Helen Soltis	Clairton
Edgar R. Maurhoff	Brackenridge
Helen Marie Gall	Braddock
John J. Hughes	Pittsburgh
Agnes M. Elm	Pittsburgh
Angelo Pittori	Pittsburgh
Antoinette Secola	Pittsburgh
Kenneth S. McDonell	Braddock
Sarah Traynor	Duquesne
Calvin Treese	Pittsburgh
Rose Zurawski	Pittsburgh
Frank Magister	Pittsburgh
Christine Basel	Pittsburgh
Clyde V. Cox	McKeesport
Ella Mae Williams	Dravosburg
James ero	Millvale
Jane A. Jorden	Pittsburgh
Harry Hostein	Pittsburgh
Bella Benjamin	Pittsburgh
Andrew Putz	McKeesport
Catherine Brletic	McKeesport
Frank S. Smith	Swissvale
Geraldine S. Todd	Wilkinsburg
Charles Ramsey	Homestead
Mary C. Senn	Pittsburgh
Sylvester J. Flick	Carnegie
Marie A. Becker	Pittsburgh
William G. Rhoades	Elizabeth
Margaret E. Caldwell	Donora
Cable Wagavanandi	Steubenville, O.
Minnie C. Stevens	Pittsburgh
Freeman J. Hoffman	Millvale
Eleanor Zehr	Millvale
Jacob F. Woll	McKeesport
Florence A. Bull	McKeesport
Max B. Martin	Wilkinsburg
Gladys E. Reimer	Pittsburgh
Floyd V. Winner	Perrysville
Sulu P. Nixon	Bellevue
William N. Kohne	Pittsburgh
Mildred M. Brown	Pittsburgh
Morris Walker	Pittsburgh
Pinkie Ogiltree	Pittsburgh
Sterley G. Clayton	Pittsburgh
Mary V. Hite	Pittsburgh
Wilbert H. Tipe	West Elizabeth
Mary E. McGowan	Willock
Dell Hundley	Pittsburgh
Pocahontas Smith	Pittsburgh
William Livies	Pittsburgh
Anne Shelby	Pittsburgh
Nathan Goldstein	East Pittsburgh
Marion Lebovitz	Pittsburgh

EXTRA! Carhartt's & Finks' Overalls $1.65 Each
Reg. $1.98; overalls and jackets; blue, white; extra sizes 20c extra.
Back to Regular Price Monday!
Frank & Seder—Fourth Floor.

EXTRA! Washable Silk Dresses $4.79
Reg. $5.98; white, pastel shades; women's and misses' sizes.
Back to Regular Price Monday!
Frank & Seder—Third Floor.

EXTRA! Boys' Wash Pants 69c
Regularly 98c; made of crash; well finished; sizes 7 to 18.
Back to Regular Price Monday!
Frank & Seder—Fourth Floor.

EXTRA! Large Bed Pillows $1.00
Regularly $1.98; large size; filled with pure feathers.
Back to Regular Price Monday!
Frank & Seder—Fifth Floor.

EXTRA! Cotton Upholstered Hammock $16.95
Reg. $21; cotton back and seat; heavy upholstery; metal frame.
Back to Regular Price Monday!
Frank & Seder—Fifth Floor.

EXTRA! Metal Bed Outfit $19.00
Reg. $29; metal bed, spring and pure cotton mattress.
Back to Regular Price Monday!
Frank & Seder—Fifth Floor.

EXTRA! Bridge or Junior Lamps Complete $2.19
Reg. $3.98; very good style bases; well constructed. Beautiful shades.
Back to Regular Price Monday!
Frank & Seder—Balcony.

EXTRA! 95c to $1.15 Neckties 55c
Great values at 55c. Big selection summer patterns and designs.
Back to Regular Price Monday!
Frank & Seder—Fourth Floor.

EXTRA! Gillette Razor Blades 58c
Ten in a package; limited to one package to a customer.
Back to Regular Price Monday!
Frank & Seder—First Floor.

EXTRA! Men's Sports Shoes $1.95
Sample shoes in size 7B only.
Back to Regular Price Monday!
Frank & Seder—Fourth Floor.

EXTRA! Arch Healer Shoes $3.50
The well-known Arch Healer shoes for women.
Back to Regular Price Monday!
Frank & Seder—Third Floor.

EXTRA! White Gold Watches $10.95
Regularly $15; for men and women; sports and other styles.
Back to Regular Price Monday!
Frank & Seder—First Floor.

EXTRA! Fancy Costume Jewelry 59c 2 for $1.00
Regularly to $2; necklaces, brooches, bracelets, earrings.
Back to Regular Price Monday!
Frank & Seder—First Floor.

EXTRA! 33 Electric Cookers $3.39
Regularly $6.49; an easy way to spare yourself the heat of summer cooking.
Back to Regular Price Monday!
Frank & Seder—Balcony.

EXTRA! Tots' Spring Coats $2.69
Reg. $4.98 to $7.98; Little Sister and Brother styles; sizes to 6 yrs.
Back to Regular Price Monday!
Frank & Seder—Third Floor.

EXTRA! Women's Rayon Undies 69c
Regularly $1; combinations, chemises, etc., delustered rayon.
Back to Regular Price Monday!
Frank & Seder—First Floor.

EXTRA! Women's DeBevoise Corsettes $2.69
Reg. $5; silk brocades; lightly boned; sizes 34 to 42.
Back to Regular Price Monday!
Frank & Seder—Third Floor.

EXTRA! Rayon Chiffon Voile 66c yd.
Sheer textile; gay patterns; cool and pretty.
Back to Regular Price Monday!
Frank & Seder—Fifth Floor.

EXTRA! Women's Novelty Gloves $1.69
Suntan shades, kid or lambskin; different styles.
Back to Regular Price Monday!
Frank & Seder—First Floor.

EXTRA! Women's New Neckwear 79c
Regularly $1.25; all types and styles; very smart.
Back to Regular Price Monday!
Frank & Seder—First Floor.

EXTRA! White Silk Crepe $1.00
40 in. wide; pure dye and all pure silk. Also in pink, maize, orchid.
Back to Regular Price Monday!
Frank & Seder—Fifth Floor.

EXTRA! Girls' Silk Dresses $3.79
Reg. $10.98; one and two-piece styles. Plain or printed. 8 to 14.
Back to Regular Price Monday!
Frank & Seder—Third Floor.

EXTRA! Girls' Flannel Jackets $2.98
Regularly $5; comes in brilliant stripes. Sizes 8 to 16.
Back to Regular Price Monday!
Frank & Seder—Third Floor.

EXTRA! 98c Stamped Pillow Tubing 59c pr.
Hemstitched for crocheting, pretty patterns for embroidery.
Back to Regular Price Monday!
Frank & Seder—Fifth Floor.

EXTRA! Sq. Yd. Inlaid Linoleum $1.00
Regularly $1.69; new fashions; good designs. Smooth finish.
Back to Regular Price Monday!
Frank & Seder—Sixth Floor.

EXTRA! Fabrikoid Tourist Cases $5.00
Large and roomy; removable trays, heavy leather corners.
Back to Regular Price Monday!
Frank & Seder—Fourth Floor.

EXTRA! Famous Olivilo Soap 5c
Regularly 10c a cake; limited to 6 cakes to a customer.
Back to Regular Price Monday!
Frank & Seder—First Floor.

Saturday FRANK AND SEDER DAY

Beginning Tomorrow at 9 O'Clock—

The Greatest One-Day Sale of the Year!

There's nothing on our calendar that equals Frank & Seder Day. You'll find that prices are lower on a thousand different things. We've MADE them lower because this is an occasion for special acknowledgment of our obligation to a loyal public..

Every item in these three pages is a Guaranteed Bargain Feature. And hundreds of items that would ordinarily be considered "Red Hot" are not being published at all—because of so many others of a sensational nature that simply DEMAND representation.

In addition to these three pages, we have issued 85,000 Bargain Bulletins filled with Basement Features for Saturday.

No mail, phone or C. O. D. orders will be accepted. This is a one-day Sale, and if you want to enjoy these extraordinary savings you must be here in person tomorrow (Saturday).

REGIONAL BOARD SEES BOOM

NEW CASTLE, Pa., June 14.—Continued prosperity in the districts represented at the sessions of the June meeting of the Allegheny Regional Advisory Board, which came to a close here yesterday, was forecast at the general business meeting. Reports were given by railway executives of some 20 roads, and 24 commodity committees, who based their favorable statements on questionnaires circulated throughout the entire region.

Royal E. Cook, of Pittsburgh, general chairman of the board, presided at this closing business session. R. Bruce Robinson, chairman of the executive committee, reported that Canton, O., had been selected as the meeting place for the conference which will be held September 12 and 13.

A talk was given by Chancellor John G. Bowman, of the University of Pittsburgh, who told of the aims of his school with regard to the study of transportation. W. J. McGarry, of the American Railway Association, Washington, stated that industrial conditions are at a high peak, but there seemed to be a scarcity of cars. The car loadings are greater now than for several years.

Reports of Chambers of Commerce of the region showed that industrial plants are operating at an average capacity of 89 per cent. L. C. Biehler, assistant to the president of the Carnegie Steel Company, stated that this is the best peace-time year. According to forecasts, railroads serving Western Pennsylvania, Eastern Ohio, Northern West Virginia and the Panhandle of Maryland, will be required to supply approximately 155,000 more cars for transportation of freight during the months of July, August and September than were used during the corresponding months of 1928.

Coal and coke interests estimated an increase of 21 per cent in car requirements. Eastern Ohio coal operators expect to double their shipments during the period, and Northern West Virginia producers estimated an increase of 25.7 per cent. The Pennsylvania coal operators estimated their increase in shipments at 16.7 per cent for the high volatile fields and 3.4 per cent for the low volatile regions. Coke producers estimated their increase at 25.3 per cent. Iron and steel shippers estimated their requirements at 5.4 per cent better than in the third quarter last year; tin plate shippers, 5.7 per cent. Predicted increases in other commodities were as follows:

Gravel, sand and stone, 8.5 per cent; cement, 15.2 per cent; petroleum and products, 6.6 per cent; lumber and forest products, 5.7 per cent; paper, printed matter and books, 8.8 per cent; lime, 9 per cent; fertilizers, 7 per cent; chemicals and explosives, 2 per cent; canned goods, 2.2 per cent; grain, 5 per cent; agricultural implements and vehicles other than automobiles, 2.8 per cent; iron and steel scrap, 6.3 per cent; slag, 3.7 per cent, and miscellaneous, 27.8 per cent.

Other important commodities such as aluminum, bronze and copper, clay, enamel ware, glass products showed increases in shipping requirements from 3.6 per cent to 19.5 per cent.

Lieutenant Named In Franklin Guard

FRANKLIN, Pa., June 14.—Raymond Brown, who joined Company L, One Hundred Twelfth Infantry, as a private three years ago, today was commissioned second lieutenant.

(Advertisement)

FIRST TOUCH OF POSLAM STOPS ALL ITCHING!

The gently healing medication of Poslam is so CONCENTRATED that it stops itching instantly. It penetrates every tiny pore, and quickly drives away eczema and other torturing eruptions when other remedies are worse than useless. Costs only 50c—at all druggists.

FREE Write for special test box. POSLAM CO., 254 West 54th St., New York City.

(Advertisement)

ITALIAN FAMILY MADE HAPPY

Mother Now Restored to Health—Praises Famous Remedy.

Eight years ago Mrs. Jos Gogola, Washington, Pa., came over from Italy with her husband and a fine family of four children. Now there are two more big boys and a little bambino in the cradle. That makes seven in all besides her husband. Plenty of work for Mrs. Gogola! But not too much, as long as she was strong and healthy.

"Everything went fine with us," she says, "for the first year after we came to our new home. Then I began to notice my cheeks fading and pains in my stomach—particularly after eating I would swell up with gas. At first I tried to pay no attention and go right on with my work. But after a month or so the pains got so terrible that I could not stand on my feet. Many times the children would have to help me get supper. I dragged along this way for years. Most of the time I wished I were dead. We spent lots of money on different kinds of medicines but they did me no good. I got worse instead of better. I was very nervous and could not remember anything. A short time ago some good Italian friends told me that the whole trouble was caused by getting adjusted to new conditions here in our new home, so different from Italy. That was why, so they said, I could not get any good from ordinary American medicines. Then they told me about World's Tonic, the amazing remedy containing herbs gathered from different parts of the world.

"After I learned the wonderful good World's Tonic had done for Italians and other people, both men and women, I decided to try it.

"My whole family was amazed at the good I got from the first bottle of World's Tonic. I started to get well with the first spoonful and after using the remedy steadily for a little over three weeks I was entirely restored to health. Now I am strong and healthy and enjoy our family life. Our home used to be sad but now everyone is happy. My husband says I should be glad to tell anyone about the wonderful good I got from using World's Tonic."

World's Tonic is on sale at Dow's, formerly McCulloch's, also May's, and all other modern drug stores. (A-8)

Frank & Seder Day Only

Men's STRAWS

Leghorns and Panamas

$2.45

The kind of hats much in demand this season. Formerly priced much higher. Frank & Seder Day only at $2.45.

Back to Regular Price Monday!
Frank & Seder—Fourth Floor

Frank & Seder Day Only

Men's SHIRTS

$1.50 to $2.50 Values

$1.10

Collar-attached and neckband shirts in all kinds of materials and styles. Very good quality. White and other wanted popular patterns and colors.

Back to Regular Price Monday!
Frank & Seder—Fourth Floor

Frank & Seder Day Only

Men's SILK SOX

Regular 75c Values

39¢

Also rayon and silk mixtures. New vertical patterns and other neat effects. All sizes and patterns.

Back to Regular Price Monday!
Frank & Seder—Fourth Floor

Frank & Seder Day Only

Men's SHORTS

Regular 75c Values

55¢

2 Pairs for $1

All kinds of fancy designs to choose from. Greatly underpriced at 55c. Real value.

Back to Regular Price Monday!
Frank & Seder—Fourth Floor

Frank & Seder Day Only

Men's SHOES

Crosset and Way-A-Head

$4.75

Substantial low shoes for men. These well known makes at a special price for Frank & Seder Day. Special values for Saturday.

Boys' Genuine Keds. First quality. Special **85c**

Frank & Seder—Fourth Floor

FRANK & SEDER DAY

Frank & Seder Day Only

Boy's 2-Pants SUITS

Actual $20 Value

$12.50

Well tailored tweeds and herringbones; sizes 13 to 18.

Back to Regular Price Monday!
Frank & Seder—Fourth Floor

Frank & Seder Day Only

Boy's Wash SUITS

Sizes 2 to 8 Years

$1.00

Wash suits in a big variety of popular styles and materials; low priced for tomorrow; all seams reinforced. Great values!

Back to Regular Price Monday!
Frank & Seder—Fourth Floor

Frank & Seder Day Only

Dress SLIPS

$1.98 and $2.98 Values

$1.69

A great assortment of women's dress slips, made of crepe de chine or the new silk and rayon crepe. Pastel and white—all sizes.

Back to Regular Price Monday!
Frank & Seder—Street Floor

Frank & Seder Day Only

Women's SWEATERS

Skirts to Match Sweaters

$1.98

New sleeveless Summer Sweaters—pleated skirts of crepe de chine. Regularly $2.98.

Back to Regular Price Monday!
Frank & Seder—Third Floor

Frank & Seder Day Only

Tot's DRESSES

Regular $1.98 to $3.98 Values

$1.00

Sheer Summer Frocks—with or without panties. Sizes to 6 yrs.

Tots'. Silk. Dresses—regularly $3.98. *Tony Sarg prints.* Sizes to 6 years..... **$2.69**

Back to Regular Price Monday!
Frank & Seder—Third Floor

Frank & Seder Day Men's Feature!

Group No. 1!

Hart Schaffner & Marx MEN'S SUITS

$26.75

Not a mere handful of garments—not odds and ends, or cleanups—but literally hundreds of Hart, Schaffner & Marx Suits in this season's desired styles for both Men and Young Men. No need to tell you what the regular prices were. Judge for yourself.

Use the Budget Buying Plan—
Pay in Ten Weeks.

Men's Store—Fourth Floor

Frank & Seder Day Men's Feature!

Group No. 2!

Hart Schaffner & Marx MEN'S SUITS

$31.75

Business men, college men, high school fellows—every man, in fact, can get in on this remarkable value-giving group at $31.75. Colorings and patterns to suit the most discriminating tastes—fabrics specially selected and tailored to our exacting requirements.

Use the Budget Buying Plan—
Pay in Ten Weeks.

Men's Store—Fourth Floor

Frank & Seder Day Men's Feature!

Group No. 3!

Hart Schaffner & Marx MEN'S SUITS

$42.75

You'll find the newest custom worsteds—the newest tweeds—the fine Scotches and twists in this specially priced group at $42.75. We're enthusiastic about the values—and we have a right to be—because we're rarely able to offer garments of this quality at such a price.

Use the Budget Buying Plan—
Pay in Ten Weeks.

Men's Store—Fourth Floor

Frank & Seder Day Only

Window SHADES

All Perfect—Hand Made

66¢

Only 5 colors to choose from. The newest decorative colors. Size 36x72. Regular $1.25 value.

Back to Regular Price Monday!
Frank & Seder—Sixth Floor

Frank & Seder Day Only

Novelty CURTAINS

5-Piece Sets—Regularly $2

$1.19

Frank & Seder day brings unusual values in 5-piece novelty curtains. Fine dot, figured, check—many different materials. 50-inch valances—white, ivory, ecru.

Back to Regular Price Monday!
Frank & Seder—Sixth Floor

Frank & Seder Day Only

Mica SHADES

Complete With Bridge Lamp

$3.98

Unusual value—decorated mica shade, hand laced. Shade regularly worth more than price of lamp. Complete with lamp $3.98.

Bridge and Junior Lamps. Regularly sold up to $10—while 50 last Special..... **$5**

Frank & Seder—Balcony

Frank & Seder Day Only

Wilton RUGS

Sizes 9x12, 8.3x10.6

$66

Regularly priced $85 to $100. Not only looks, but feels and wears like an Oriental.

Back to Regular Price Monday!
Frank & Seder—Sixth Floor

Frank & Seder Day Only

Oriental RUGS

$25 Throw Rugs

$16.50

Average Size 2.4x5 Feet

Gems of the Orient—rich, deeply piled, and very lustrous. Araks, Lillehans and Persians.

Back to Regular Price Monday!
Frank & Seder—Sixth Floor

Frank & Seder Day Only!

New Felt HATS

Newest Fashions for Women

$2.88

Scores to choose from! White, pastel shades, black and vivid sports colors! Newest silhouettes—in large, medium and small headsizes!

Back to Regular Price on Monday!

Frank & Seder—Third Floor

Frank & Seder Day Only!

Children's SHOES

Strap Pumps and Oxfords

$2.79

Also step-in patent leather with Goodyear welted soles. Including misses' sizes.

Child's and Misses' Sandals. Smoke pearl elkskin, or patent..... $1.69

Frank & Seder—Third Floor

Frank & Seder Day!

Women's SHOES

New Shades, Black and White

$4.85

2 pairs $9

Sizes 3 to 8. High, medium or low heels—shoes of many styles suitable for all occasions. $6 to $10 grades low priced for Saturday.

Frank & Seder—Third Floor

Frank & Seder Day Only!

Girl's DRESSES

Organdy—Plain or Flowered

$2.69

Girls' sheer dresses of Permanent and Swiss organdy. Flowered and pastel colors. Variety of styles. Mothers will want several at this low price.

Back to Regular Price Monday!

Frank & Seder—Third Floor

Frank & Seder Day Only!

Girl's COATS

Up to $13.98 Values!

$7.98

Sizes 8 to 17—all the leading shades. Straight line, belted, cape styles. Unusual values!

Girls' $10.98 Coats. Sizes 7 to 14—many styles..... $5

Frank & Seder—Third Floor

FRANK & SEDER DAY

Frank & Seder Day Only!

Rayon Bed SETS

Reg. $12.95 Value!

$9.95

90x90 in. size spread; pillow to match spread—flowers on pillow; 5 beautiful colors.

Turkish Towels

Regular 22c value—good heavy quality with colored border—limit 12 to a customer..... 15c

Frank & Seder—Fifth Floor

Frank & Seder Day Only!

Finest COATS

Formerly $55 to $189.75

½ off

These are our finest Summer coats—of the most distinctive fabrics—in the most elegant fashions—many trimmed in the most expensive furs. Sizes for Misses, Women, Larger Women and Little Women.

Frank & Seder—Second Floor

Frank & Seder Day Only!

Summer COATS

Women's and Misses' $15 Modes

$10

In the very heart of Summer! White and lovely pastel shades. Smartly tailored, with interesting cuff and back details—with throws or standing collars—many with pockets and belts. Charming with light frocks.

Frank & Seder—Second Floor

Frank & Seder Day Only!

Sport COATS

An Outstanding Value

$25

For sports and travel wear! Presenting patterns designed for Fall—showing ombre, two-tone and numerous novel tweed effects. Each coat well lined.

Frank & Seder—Second Floor

Frank & Seder Day Only!

Finer FROCKS

From French Room—Special

$29.75

Exquisite fashions priced appreciably less than their actual worth. With dainty touches that women adore—all fashioned of lovely fabrics—for street, afternoon, sports and evening. For misses, women and larger women.

Frank & Seder—Second Floor

For Frank & Seder Day Only!

Women's and Misses' $16.50 Silk

DRESSES

$11.

Frocks for morning, noon and night! Jacket frocks, sleeveless modes, street and afternoon fashions! With dainty georgette, chiffon and sports silks in all the newest colors! With sleeves or sleeveless, adorably trimmed. Sizes for misses, women and larger women!

Save $5.50 On Every Dress!

Frank & Seder—Second Floor

For Frank & Seder Day Only!

Women's $25 to $35 Summer

COATS

$15.

Values that urge you to buy! Fine coats of rich satin, faille, velvet, broadcloth, kasha and basket-weave. Last-minute fashions purchased in the New York market for Frank & Seder Day only! Plenty of black—middy, navy and tan. Sizes for women and misses.

Save From $10 to $15!

Frank & Seder—Second Floor

For Frank & Seder Day Only!

Mostly $25 Kind—Silk

DRESSES

$18.

Lovely fashions for every Summer occasion—dresses of unusual merit, both from the standpoint of fashion and quality! New prints, dots and blossom patterns—chiffons, georgette, flat crepe. White, pastel, street and sports shades. Beautifully styled. Women's and Misses' sizes.

Save Seven Dollars and More!

Frank & Seder—Second Floor

Frank & Seder Day Only!

New Fur SCARFS

Regularly Priced to $29.50

$13.35

These are all very full furred—well-brushed skins. Long soft hair, large bushy tails. Red Fox, Beige Wolf, Kit Fox, Beige Fox, Pointed Fox.

Back to Regular Price Monday!

Frank & Seder—Second Floor

Frank & Seder Day Only!

Silk HOSIERY

Full Fashioned—Worth $1.95

$1.00

Clear and sheer, black square or zig zag pointed heels. Sizes 8½ to 10. Frank & Seder Day Bargain.

Back to Regular Price Monday!

Frank & Seder—First Floor

Frank & Seder Day Only!

Wash SILKS

Printed Silks—Honan Pongee

69¢

32-in. all silk, blue edge Honan Pongee—all colors and white. 32-in. tub silks—smart designs and all newest colors. All fast colors, including many other weaves and colors.

Back to Regular Price Monday!

Frank & Seder—Fifth Floor

Frank & Seder Day Only!

Wash GOODS

Fast Color Summer Fabrics

28¢ Yd.

Numbers of printed materials. Dimity, Chintz, Pique, Lawn, Batiste, Alpaca.

36-In. Black Sateen. Reg. 35c—very lustrous..... 19c

Back to Regular Price Monday!

Frank & Seder—Fifth Floor

Frank & Seder Day Only!

Hand BAGS

Regularly to $2.98

$1.00

Simulated snakeskin, silk, calf, etc. Many styles and combinations. All fitted with mirror and change purse.

Back to Regular Price Monday!

Frank & Seder—First Floor

MANY RENAMED BY GOV. FISHER

HARRISBURG, Pa., June 14.—(AP.)—Samuel Walker, of Butler, yesterday was reappointed as Public Service Commissioner by Gov. Fisher. Walker was first appointed in 1927 to fill an unexpired term. He will serve until 1933.

At the same time, the governor reappointed Ross L. Leffler, of McKeesport, and Harry C. Stackpole, of St. Mary's, as members of the board of game commissioners.

William E. Sankey, Carrick, and George Rankin, Jr., were reappointed to the Western state penitentiary board.

Reappointment of trustees to boards of the following institutions was also announced:

Pennsylvania Industrial Reformatory, State Industrial Home for Women, Pennsylvania Training School, and the following mothers assistance fund boards: Adams County, Lawrence, Lebanon, Potter, Snyder and Washington.

Farrell Man Again Heads Baptist Group

SHARON, Pa., June 14.—Rev. W. H. Miller, of Farrell, was re-elected moderator of the Beaver Baptist Association at the closing session of the 1929 convention held here. Frank Guppy, of Beaver Falls, was re-elected treasurer and Rev. G. M. Riley, of New Brighton, clerk.

Next year's convention will probably be held in Beaver Falls. More than 100 delegates from 17 churches in Lawrence, Butler, Beaver and Mercer counties attended the sessions.

(Advertisement)

TWO BOTTLES OF KONJOLA ENDED 10 YEARS MISERY

Nervousness, Kidney and Stomach Trouble Made Life Miserable; Now Is Well Again.

Many, wherever Konjola, the new and different medicine, is known, express amazement not only over the thoroughness of its results, but over the speed at which this master medicine goes to the very source of the ailment.

MRS. V. B. HICKMAN
(Photo by Brady Stewart Studio)

Konjola, with its 32 ingredients—22 of them the juices of roots and herbs—is compounded to do that very thing—work quickly and thoroughly. How results come when this amazing medicine gets to work, is being explained daily by the Konjola Man, who is at the Dow Drug Company (formerly McCulloch's), Penn Avenue and Sixth Street, Pittsburgh. From him you may learn the remarkable story of Konjola's astounding success. From him one can get the facts—the reasons why Konjola wins when all else tried has been weighed in the balance and found wanting. Konjola cleanses, soothes and invigorates the weakened organs. Poisons and impurities are driven from the system; the blood is enriched, and soon there comes the rich warm glow of returning health. There is no obligation incurred in meeting the Konjola Man. His mission is one of helpfulness. To hundreds right here in Pittsburgh he has shown the road that leads to health. Just a few days ago Mrs. V. B. Hickman, 705 Arch Street, North Side, Pittsburgh, said to the Konjola Man:

"Konjola certainly has amazing merit; the change that this wonderful new medicine made in me is almost beyond belief. For ten years I had been suffering from a bad nervous condition. During all the time I was unable to enjoy a single night of sound, refreshing sleep. Aside from this, I had trouble digesting my food. Gas formed in quantities; I had belching spells and a sour stomach. My appetite failed me and nothing tasted right. The kidney trouble brought on severe back pains, actually preventing me from turning in bed. Medicine after medicine failed me, and I was deeply discouraged.

"My husband knew all about Konjola and its wonderful merits and he insisted that I give it a trial. At first I did not want to do so, thinking that it would be of no benefit to me. But I knew that something had to be done and so I started on this medicine. Now I want to tell everyone that Konjola is the master medicine, that it surely does all that is claimed for it. Within two weeks I took two bottles and I feel like a different person. Remarkable as it may seem, Konjola restored my digestion, improved my appetite, strengthened my kidneys and banished the nervousness. I eat what I please, relish the food and am properly nourished. In every way I am like a woman made over, and I can't find words to express my gratitude for Konjola, the master medicine, if there ever was one."

Konjola contains no alcohol, no nerve-deadening drugs, no heart-depressing chemicals. Konjola is not that kind of a medicine; it is not aimed at mere temporary relief, but complete and glorious health.

The Konjola Man is at the Dow Drug Company (formerly McCulloch's), Penn Avenue and Sixth Street, this city, where he is meeting the public daily, introducing and explaining the merits of this master medicine.

QUALITY

KROGER'S

MEATS

SMOKED

PICNICS SUGAR CURED WHOLE OR HALF LB. 17½c

BACON SUGAR CURED 3 TO 4-LB. PIECES LB. 29c

HAMS SMOKED-SKINNED WHOLE-HALF LB. 30c

FINEST SPRING

LAMB HIND QUARTERS LB. 37c

FORE QUARTERS LB. 28c

RIB OR LOIN CHOPS LB. 45c

BREAST OR NECK TO STEW LB. 20c

LEG OF LAMB LB. 35c

SHOULDER LB. 30c

CHICKEN A CHOICE SELECTION OF FINEST CHICKENS. TRY ONE OF OUR FINE 1929 BROILERS FOR YOUR SUNDAY DINNER.

NEW

POTATOES

HALF PECK

23c

BANANAS 3 LBS. 23c

LEAF LETTUCE LB. 12c

CHERRIES CALIFORNIA SWEET—LB. 35c

Tomatoes 2 LBS. 23c

LEMONS JUICY DOZ. 33c

WATERMELONS 26-LB. AVERAGE 54c

TWENTY-FIVE CENT

..SALE..

LARD PURE RENDERED 2 LBS. 25c

OLD DUTCH CLEANSER 4 CANS 25c

MATCHES BIRD'S EYE 8 BOXES 25c

CORN FLAKES COUNTRY CLUB 3 LARGE PKGS. 25c

Fig Bars 2 LBS. 25c

Layer Cake TUTTI-FRUTTI 25c

Butter CREAMERY—LB. TUB—LB. 50c 51c

Eggs BULK—DOZ. CARTON—DOZ. 42c 37c

KROGER & EAGLE STORES

The Better Food Markets

Tapioca Valuable as Other Starch Foods

"Wherever and whenever cereals or gruels are indicated in feeding the sick, you need not hesitate to give tapioca. It is on a par with all the others."

By ROYAL S. COPELAND, M. D. Former Health Commissioner from New York City. United States Senator of New York.

ONE of the joys of country life is popping corn. It is really exciting to watch the yellow kernels swell and burst under the action of the heat. In a few minutes the popper is full of the great, white delicate masses.

Tapioca is prepared in a similar way. The manioc starch, extracted from the cassave plant, is heated until the starch grains burst into irregular masses. After the popping process, to make sure that all the moisture is removed, the grains are baked thoroughly. The resulting product is called "flake tapioca."

To make "pearl tapioca" the popped grains are rolled into pellet form. Then the product is baked just as it is in making flake tapioca.

RIVAL OF CORN

The cassava plant is becoming a rival for corn in the production of starch for commercial purposes. I have read that an acre of land in Florida will produce enough corn to make 1,200 pounds of starch. On an acre there may be grown enough cassava to make 5,600 pounds of starch.

A question which always arises in infant feeding is this: Should starchy foods be given? In bottle feeding, starch has been recommended as an addition to the mixture to break the curd of the milk. In healthy infants this is unnecessary and probably unwise, but older children may have starchy food added in small quantities of milk.

In this connection I wish to say that tapioca is just as good as arrowroot, wheaten grits, hominy grits, farina and other starchy food stuffs. There need be no prejudice against its use.

ON PAR WITH OTHERS

Wherever and whenever cereals or gruels are indicated in feeding the sick, you need not hesitate to give tapioca. It is on a par with all others.

For puddings and as an addition to soups, tapioca is a delicious and nutritious food. It swells when it is cooked and becomes quite translucent. It jellies in an attractive way.

Tapioca may be sweetened and flavored. In whatever form it is taken it is an appealing and wholesome food.

There are artificial mixtures called "tapioca crecy" and "tapioca julienne." They are French products made of potato starch, to which vegetables may be added. These are intended to be added to soups and not used in the ways tapioca is.

(Copyright, 1929, Newspaper Feature Service, Inc.)

Gil's Pledge Ends Strike of Students

MEXICO CITY, June 14.—(AP.)—The National University Building again was in the hands of educational authorities last night after 48 hours of occupancy by striking students. From the time the students seized it on Tuesday until they moved out in orderly manner yesterday afternoon, 100 of their number had constantly mounted guard.

President Portes Gil recovered the building without struggle by assuring the strikers that the measure freeing the university from government control would be promulgated as soon as it was drafted.

The tinkle of ice in a tall glass of Tetley's is summer's sweetest meal-time music! Try it.

TETLEY TEA

Your Sunday Dinner

By PRUDENCE PENNY

Iced Cataloupe.
Potted Veal Steak.
French Fried Potatoes.
New Asparagus, Hollandaise Sauce.
Shower Salad.
Fresh Rhubarb Sauce.
Iced Coffee.

WITH cantaloupes on the market, I have nothing more to ask of the summer season! The glorious things you can do with cantaloupes—as appetizers and desserts they are in their prime; and for a mid-afternoon tid-bit, when days are long and twice as hot, they are refreshing and delicious.

I serve them ice cold, and allow my guests their choice of sugar or salt. Epicures assure me that salt is the only thing which should be used on a cantaloupe; but I cling to sugar, both for the sake of custom and inclination!

For the potted veal steak, you will want your veal steak about 1½ inches thick. Score it with a large knife, and pound in flour, ginger, mustard, salt, pepper and paprika.

Heat three tablespoons of fat in a kettle, add the meat and brown all over. Add milk to cover, then cover the kettle closely. Let the meat simmer for an hour; then it should be tender. Serve the steak very hot with crisp French fried potatoes. Choose long thin potatoes, pare, wash and cut them lengthwise into eighths. Soak in cold, salted water. Drain and dry them; then fry in deep hot fat until tender crisp and a luscious brown color. Sprinkle them with salt, and serve these, too, very hot.

* * *

YOU probably have the recipe for Hollandaise sauce, but for the benefit of the June crop of brand new brides and house-keepers let me repeat it now. Hollandaise sauce, made this way, makes any vegetable popular. Melt 4 tablespoons butter in a saucepan. Remove from the fire and mix with 4 tablespoons of flour. Add 2-3 cup of boiling water or milk, then 4 tablespoons butter, ⅛ teaspoon pepper, ½ teaspoon salt, boil 5 minutes and serve hot.

A shower salad is an appropriate salad to serve during the bonny month of June. Dissolve a package of strawberry gelatine in a pint of boiling water. Add a dash of salt, and chill.

When slightly thickened, add a cup of canned pineapple, diced, a cup of apple, pared and diced, three maraschino cherries, finely chopped. Turn into a quaintly shaped mold, and chill until firm. Unmold on lettuce and garnish with mayonnaise.

* * *

NOW for dessert—line a sherbet glass with lady fingers. Fill with fresh rhubarb that has been cut in inch pieces, gently steamed and sweetened. The rhubarb must hold its shape. Fill the glass with sweetened whipped cream and garnish with a candied cherry. And here endeth a good dinner!

* * *

LEMON RECIPES

DO you know that the world's supply of lemons is almost entirely grown in this country and in Italy?

And fully 50 per cent of that huge supply is consumed right here in this country and in Canada; which only goes to prove that the American and Canadian cooks know just how much of an asset lemons are in the art of cookery!

The sturdy little lemon trees never take a vacation all year round; the lemons are picked while green, and their size alone determines whether they shall be picked or not. Their state of maturity has nothing to do with that event. Each lemon picker has a special ring; and if the lemon passes through the ring, the fruit is allowed to remain on the tree. Then the lemons are permitted to ripen, and are ready for use.

A lemon sauce adds welcome to a pudding, and a lemon pudding is a dessert fit to grace a banquet table.

I want to give you some choice lemon recipes; among them a lemon nog, which you will find a particularly grateful drink these warm days.

* * *

LEMON NOG—Combine a half cup of ice water, 2 tablespoons of sugar and 2 tablespoons of lemon juice, and pour into a quarter cup of chilled milk. Whisk thoroughly and serve very cold. A lemon drink is an ideal thirst quencher, you'll find.

Here's a recipe for lemon sauce which can be used over a steamed pudding, a cottage pudding, or which may even glorify the remnants of yesterday's cake. It would be a good idea to add this recipe to your collection of sauces: Mix a half cup of sugar and a tablespoon of cornstarch thoroughly. Add a cup of boiling water, gradually, stirring constantly. Boil five minutes. Remove from the fire, add a tablespoon of butter, the grated rind of one lemon, a few grains of salt, and a tablespoon and a half of lemon juice, mixing thoroughly.

* * *

PICNIC SANDWICHES

WE do seem to be concentrating on picnics today! Of course, when you say picnic, you think immediately of lunch, and a picnic lunch means sandwiches. Picnic sandwiches aren't quite the same as tea sandwiches because you need more of them, both in number and in size. The conventional kind of sandwich is good if you're hungry; but a new sandwich filling is ever so much better.

Try this filling of aspic of tongue: Use two cups (one pint) aspic jelly, one-half pound cold cooked tongue, three hard boiled eggs, salad dressing, one cup cooked green peas, a few strips chili and crisp lettuce or endive. Pour a little liquid espic jelly into a wet ring or fancy mold and allow to

(Continued on Page Twenty-seven.)

You need this quick, new energy!

You can't make a better start on a busy day than to eat a heaping bowlful of crisp, golden-brown Post Toasties. In cool, fresh milk with a handful of plump berries to top off, there's an appetizing delight for you—and lots of energy. Post Toasties gets its rich energy from ripe, sun-mellowed corn and we toast the delicious flakes till they are exceptionally easy to digest.

It's called the Wake-Up Food because it wakes up new energy so quickly. Give the family the daily benefit of this quick-energy cereal. Ask your grocer for the genuine Post Toasties in the red and yellow package.

POSTUM COMPANY, INC., BATTLE CREEK, MICH.

POST TOASTIES

The Wake-up Food

© 1929, P. Co., Inc.

The newest thing for your kitchen—this colored glass mixing bowl

FREE!

—with two packages of a remarkable new cake flour!

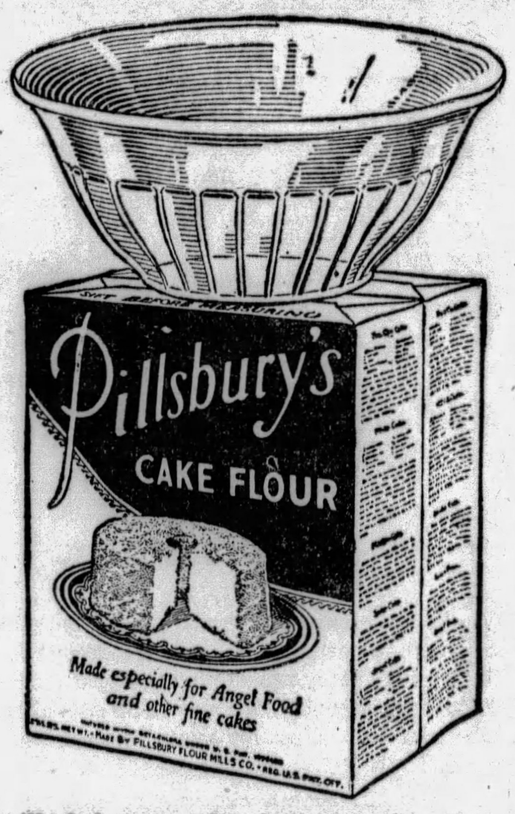

Don't miss this opportunity—go to your grocer now and get one of these beautiful colored glass mixing bowls before they're all gone. It's a special introductory offer—you get one free with the purchase of two packages of Pillsbury's Cake Flour. You can have your choice of rose, green or crystal in full nine-inch size. You'll find this mixing bowl both attractive and useful—and we believe you will like Pillsbury's better than any cake flour you have ever used!

Take this remarkable new cake flour home and try it—you'll be surprised—and delighted! It's the newest product of the famous Pillsbury mills; it's made of a scientific blend of special wheat, unusually soft, milled to a silky fineness. Try it with your favorite recipes—notice the improvement, especially in your angel food and other fine cakes.

You'll find your cakes have an unusually smooth, even texture, a delicate tenderness, a richness of flavor that surprises the most expert, practiced cake-maker!
Women all over the country are enthusiastic about it—get it and try it tomorrow. Make a note on your shopping list—get a colored mixing bowl at once—they won't last long!

Now—at your grocer's!

Pillsbury's Cake Flour

made by the Pillsbury Flour Mills Company
millers of fine flour for sixty years

Your Sunday Dinner--By Prudence Penny

(Continued from Page Twenty-six.)

get firm. Garnish bottom of mold with some strips of the white of eggs. The garnish may be picked out with peas, strips of chili, or any decoration that may be at hand. Set the garnishes with a little of the aspic. Lay in slices of the tongue, hard cooked eggs and groups of peas, setting each layer with a liquid aspic before putting in the next, and so on until the mold is full. Chill thoroughly.

Have the bread ready and make the sandwiches just before serving.

* * *

MINT filling for sandwiches has added a delicate, savory touch to ever so many picnic lunches. Here's a tasty preparation: One-half envelope gelatine, four tablespoons cold water, 25 fresh mint leaves, four tablespoons boiling water, one-eighth teaspoon salt, few drops green coloring, one cup thick cream, whipped, two tablespoons sugar, and unbuttered bread.

Mix gelatine with cold water. Cut mint leaves into small pieces, put them into a cup and add boiling water. Cover and soak 30 minutes, strain, pressing hard. Dissolve gelatine over fire, add sugar, mint water, salt and color, and cool. Fold in cream and turn into a shallow, wet mold. When firm, turn out carefully, cut in thin slices and serve between bread.

Cream cheese, softened with milk, and mixed with chopped pecans, makes a delightful sandwich spread.

* * *

A PICNIC special, which is sure to please, is made as follows:

Place between large slices of buttered bread, slices of deviled veal, Swiss cheese, dill pickle and salami. Press these sandwiches together, or toast the bread before adding the filling, and use toothpicks to keep in shape.

To give variety to your picnic basket, make some of the sandwiches with pan rolls instead of bread. Lettuce and mayonnaise, sliced or chopped ham, chopped seasoned cucumbers, egg and mayonnaise, with a little chopped onion or parsley make most delectable fillings for rolls.

* * *

ROAST HAM—Wash a 10 or 12-pound smoked ham thoroughly and soak it in cold water over night. Put in a kettle with fresh cold water, bring to the boiling point, cook gently two or three hours or until tender and pull off the skin. Place in a roasting pan. Spread with brown sugar a half inch thick and stick with cloves one inch apart; add a cup of cider or dried apricot juice in a hot oven three-quarters of a hour, basting frequently. Add another of sugar, reduce the heat, let roast slowly without basting for 15 minutes, so the ham may be well glazed.

* * *

RICE AND CHICKEN PIE—Cut three small broilers into quarters and fry them until they are half done. Stir one tablespoon butter and pepper and sale into one and one-half cups cooked rice. Stir well. Put chickens in baking dish. Cover with rice and put in moderate oven for 20 minutes until rice is light brown.

* * *

BANANA DESSERT—Boil one cup of vinegar and one cup sugar together for two minutes. Add beaten egg yolk and fold in beaten white. Dip six bananas into mixture. Roll in three tablespoons chopped nuts and pour remaining syrup over them.

* * *

ASPARAGUS TIPS, when properly cooked must be firm and tender. And they will attain this perfection if you follow this recipe.

To prepare the asparagus, cut off the hard ends, wash them well and tie them together in one bunch. Fill the bottom of a double boiler two-thirds full of boiling water, adding one teaspoon of salt. Stand the asparagus upright in the water so that half the bunch is covered. Invert the top of the double boiler over the bottom so that the edges just come together. Allow the asparagus to cook until tender.

* * *

ORANGE PUDDING—Soak one cup stale bread crumbs in two and a half cups milk for half an hour. Add two tablespoons melted butter. Beat three egg yolks until light, and add one-half cup sugar, one-half teaspoon salt, and the juice and rind of one orange. Mix well and add to the first mixture. Pour into a greased baking dish and bake three-quarters of an hour in a moderate oven.

Beat the three egg whites until stiff and add six tablespoons sugar. Beat smooth, and cover the pudding with this meringue. Return to the oven to brown, and serve hot.

* * *

PORK CHOPS EN CASSEROLE—For this dish you will need six pork chops, six sweet potatoes, one-half cup brown sugar, one to two cups milk, and salt and pepper.

Slice the sweet potatoes crosswise and place a layer in a greased casserole. Sprinkle with salt, pepper, and brown sugar. Continue the layers until the dish is two-thirds full. Pour the heated milk over the potatoes to just cover them. Cover the potatoes with the pork chops and bake for an hour. Remove the cover, season with salt and pepper, and cook uncovered until the chops are tender and nicely browned.

* * *

LUNCH BASKET SANDWICHES—Mix 1 cup finely chopped veal or lamb, ¼ cup grated cheese, ½ tablespoon mustard, salt and pepper to taste and cream to moisten. Spread between slices of buttered graham bread, adding bits of crisp lettuce leaves dipped in French dressing.

* * *

CREAMED DRIED BEEF—Heat two tablespoons butter and one and one-half cups milk in a frying pan. Add one-half pound chipped dried beef, and cook for three minutes. Rub four tablespoons flour smooth in one-half cup cold milk. Add few grains pepper and stir into the beef. When it thickens, allow it to simmer five minutes. Serve on toast.

* * *

FISH PIE—For the fish pie, you will need 3 cups mashed potatoes, 2 cups flaked cooked fish, 1½ cups white sauce and 1 cup grated cheese. Line a buttered baking dish with mashed potatoes. Then in alternate layers, place a layer of fish, a layer of white sauce mixed with minced parsley and a layer of cheese. Continue until all the ingredients have been used. Bake in a hot oven until the cheese is brown.

* * *

CRAB MEAT SALAD—Here's a perfectly delicious salad for days when it's hard to know what to serve for lunch; and certainly, this weather is trying on the appetite. One pound can crab meat, 4 hard cooked eggs, salt and paprika, ½ cup almonds, 1 cup boiled mayonnaise, 1 pint heavy cream, 1 green pepper or pimento, lettuce.

Pull out the bones and cut the crab meat in large pieces. But the whites of the egg into cubes. Blanch the almonds and cut into thin lengthwise strips. Mix these ingredients. Whip the cream very stiff, add gently to the boiled mayonnaise, add the salt and paprika. Now add thed ressing to the crab mixture. Serve small mounds, on individual salad plate, on a nest of lettuce leaves; and garnish with strips of green pepper or pimento and top with a piece of the egg yolks.

* * *

NUT PARFAIT—One tablespoon gelatin, ¼ cup cold water, ½ cup sugar, 2-3 cup pineapple (cooked), 2-3 cup strawberries, 1 cup chopped nuts.

Soak the gelatine in cold water five minutes and dissolve over hot water. When thoroughly dissolved, add the sugar, pineapple and strawberries and fold in stiffly beaten cream. Pack in the freezer until firm. Serve in parfait glasses and sprinkle with nuts.

W. Va. Veterans Choose Philippi

WHEELING, W. Va., June 14.—(AP).—Philippi was selected as the 1930 convention city for the annual encampment of the West Virginia Grand Army of the Republic, which ended its forty-seventh encampment here yesterday. Philippi was the only city that conducted a campaign to secure the next convention.

For this week
"Uneeda Bakers"
recommend
O-SO-GUD
REG. U.S. PAT. OFF.
BUTTER PRETZELS

How long since you've eaten a pretzel? They're just as good as ever. Shiny brown twists with a dry salty flavor. Fine for soups, salads and iced drinks. Buy these by the pound.

NATIONAL BISCUIT COMPANY
"Uneeda Bakers"

MALT CHOCOLATE AND MILK blended give that distinctive TODDY FLAVOR

Give the children TODDY—and lay the foundation for glorious womanhood and sturdy manhood! Easily made with cold milk—shake well. Delightful—nourishing. In cans at grocers and druggists. Try it.

HOT or COLD
TODDY
The HOME food-drink

GUARANTEED Temtor PRESERVES

WITH TEMTOR Preserves in the pantry, you are ready in a jiffy with "snack" or dessert. Take home today a jar of these guaranteed Preserves.

There's an Authorized TEMTOR Dealer Near You

Temtor BRAND REG. U.S. PAT. OFF.
GUARANTEED PRESERVES

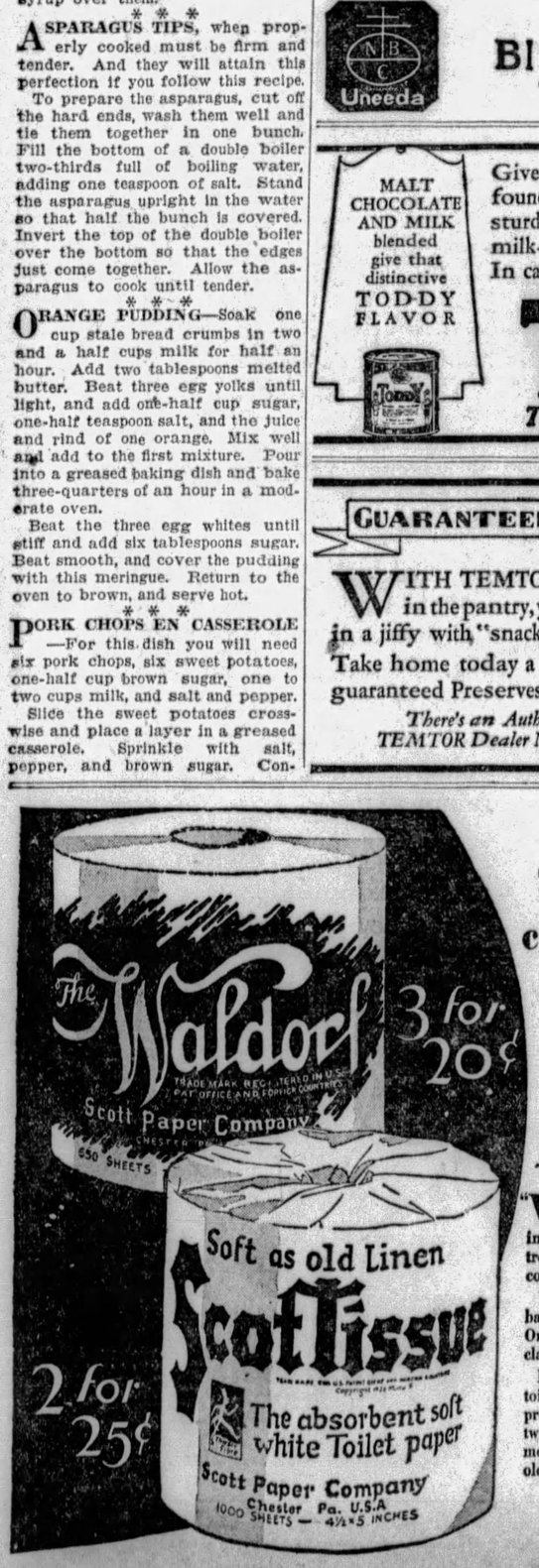

PAINFUL TROUBLES
caused by harsh toilet paper

"WATCH out for unsafe toilet paper," hospitals now warn you. Irritation, inflammation and even more serious trouble can come from the use of too coarse a toilet tissue.

Yet much toilet paper sold is unfit for bathroom use. It may be glazed. Harsh. Or chemically impure . . . made from reclaimed waste materials.

Don't take chances. Insist upon the toilet tissues that doctors everywhere approve—ScotTissue and Waldorf. These two tissues are specially processed for medical safety. They are clean . . . soft as old linen . . . absolutely safe.

Largest Selling Brands in the World
Fit the standard built-in fixtures

© 1929, Scott Paper Company

A&P
ESTABLISHED 1859
"WHERE ECONOMY RULES"

An Endless Variety Of
Quality Foods
At Very Low Prices

Your A&P Store is featuring seasonable foods at extremely low prices. Fine quality canned goods, delicious fresh baked bread and cakes—healthful fresh fruits and vegetables, and in the meat markets you will find a complete assortment of the most delicious fresh and smoked meats and tasty cold cuts, so handy for serving a quick meal or for packing the picnic basket. Do your week-end food shopping at one of these modern stores and save money.

Extra Fancy Henkel's Velvet Cake & Pastry Flour

This high grade cake and pastry flour is preferred for baking better cakes, pies and biscuits. It is milled from the heart of the finest soft winter wheat and mixes readily with the other ingredients. You will get lighter biscuits, finer grained cakes and flakier pie crust when you use Henkel's—Buy a sack today at your nearest A&P Store.

5 lb sack 33c

Special Reductions for Friday and Saturday

Sunnyfield Family Flour [*Gold Medal Flour 24½ lb sack* 103] *24½ lb sack* 89c

National Biscuit Co. Slim Jim Pretzels 2 *pkgs* 17c

Hawaiian Sliced Pineapple *large can* 21c

For Toilet and Bath Fairy Soap 5 *bars* 19c

Del Monte Country Gentleman Corn 2 *cans* 25c

Octagon—The Popular Soap Powder 4 *pkgs* 25c

Large Halves in Heavy Syrup—Iona Peaches 2 *large cans* 35c

The National Cleansing Powder Kansas 2 *cans* 15c

Watermelons

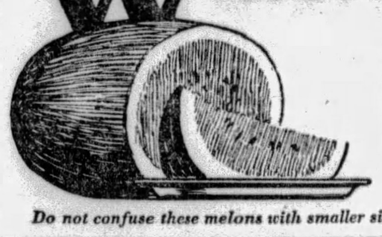

Large luscious red ripe Sowega melons average 26 lbs each 55¢

Do not confuse these melons with smaller sizes advertised at lower prices

Imperial Valley, Ripe Meaty Jumbo Cantaloupes 2 *for* 25c

Nutricious Vegetable Carrots *Can be served in various ways* 2 *bunches* 13c

Coffee
Specially Reduced

8 O'Clock *pound* 35c
A fine quality Santos, perfectly roasted—The largest selling brand of Coffee in the country. Test it yourself.

Red Circle *pound* 39c
A blend of the finest Coffees grown, slightly stronger and with a most delicious flavor.

Bokar *pound* 45c
A mellow flavored, rich Coffee of satisfying quality—A Coffee to satisfy the most exacting taste.

Fresh Quality Meats

Fancy Stewing Hens Chickens *Ideal for making Chicken a la King* lb 45c

Loin Cuts from Young Porkers Pork Roast *Just right for Sunday Dinner* lb 25c

Fine Center Cuts Pork Chops *Serve them breaded* lb 30c

Boneless Rolled Rump Roast *Delicious and flavory* lb 42c

Cold Lunch and Picnic Meats

A&P Markets carry a complete assortment of delicious cold cuts for a quick lunch or for packing the basket for a picnic or motor trip. Note the very low prices.

Boiled Ham ½ lb 30c
Meat Loaf ½ lb 18c

Butler's for better groceries

The "Big Four" in Food Value and High Quality!

LAND O'LAKES SWEET CREAM **BUTTER** lb **51c**
Truly, America's Finest!

KLEEKO STEEL CUT **COFFEE** lb **47c**
Airplane Free with each purchase of 2 Pounds!

HOMEMADE **BREAD** Big Loaf **8c**
Made with Milk!

CLOVERDALE **EGGS** Dozen **45c**
Big, Fzall, Selected Whites!

PURE FRUIT AND CANE SUGAR **Preserves** *You Save 6c!* 1 Pound Jar **19c**

Apple Butter	38 oz Jar	25c
Argo Salmon	Tall Can	27c
Muffets	2 Packages	25c
Corn Flakes	3 Packages	25c
Macaroni *Crescent!*	3 Packages	25c
Matches	3 Boxes	10c
Salad Oil	14 oz Bottle	24c

New Potatoes ½ Peck **23c** *U. S. No. 1 Grade!*

LOW PRICE ON **Campbell's Beans** 3 Cans **25c**

Puritan Malt 2 Big Cans **$1.05**
It's All Malt because It's All Barley!

OCTAGON PRODUCTS
Buy for Quality—Save for Premiums!

Laundry Soap	10 Bars	59c
Soap Powder	2 for	15c
Scouring Cleanser	2 for	15c
Floating Soap	2 for	15c
Toilet Soap	3 for	22c

Premium Wrappers on All Octagon Products!

Embassy Gingerale Bot **10c** *Pale or Regular!*

Crescent Catsup Lg Bot **19c** *Delicious Flavor!*

Salada Tea ½ lb Pkg 45c ¼ lb Pkg **25c**
Fresh from the Gardens!

Gillette Blades 2 Packages **69c**
Sharp Blades for Clean Shaves!

Good Brooms	Each	43c
Mops No 16	Each	35c
Bowlene	Can	19c
Skiddoo *The Creamy Cleanser!*	3 Cans	25c
Olives	32 oz Plain	49c
CRESCENT Vinegar *Full Strength Cider!*	Large Bottle	15c

Sugar Corn 3 Cans **29c** *Choice Crushed!*

Tiny June Peas 3 Cans **55c** *Cloverdale's!*

Dairymen's Milk Quart **12c**
Rich with the Nourishment Children Need!

Lucky Strikes 3 Packages **35c**
The Cigarette with the Flavor Toasted In!

BARTLETT Pears	Big Can	28c
NEW CROP Onions	3 Pound	14c
CRISP—GREEN—NEW Cabbage	2 Pound	9c
FRESH Tomatoes	Pound	14c
BIG JUMBO Cantaloupes *Sweet and Tender!*	Each	15c

Scratch Feed 100 Pound **2.37**

Shaker Salt 2 lb Pkg **8c** *Free Running!*

Our Markets Offer—

LEG of LAMB *Real Spring Lamb* Pound **40c**

LAMB CHOPS *Shoulder Cut* Pound **40c**

Pressed HAM *Quick Tasty Lunch* ½ lb **20c**

MISS GARDNER RADIO FEATURE

(Continued from Page Seventeen)

"When You Come to the End of the Day"
"To Be In Love"
Male Quartet and Orchestra.
Solo, "Am I Blue?"
"On a Summery Night"
"I'm Happy 'Cause I Was Wrong"
"Waila, Want to Make Me Love You For?"
Orchestra.
"Me and the Clock."
"I Get the Blues When It Rains"
"Do Something"
Orchestra.
Solo, "Birmingham Bertha"
"Day Dreams"
"Shine On, Harvest Moon"
"I Wanna Meander in the Meadows"
Orchestra.
WCAE—American Legion program.
KDKA—Correct time.

10:34 P. M.
KDKA—Don Bestor's Orchestra.

11:00 P. M.
KQV—Correct time; ball scores.
WJAS—Enna Jettick Melodies.
WARMTH AND CHILLS.
"Sunshine of Your Smile"
"When the Sands of the Desert Grow Cold"
"Lass With the Delicate Air"
"When You and I Were Young, Maggie"
"Whispering"
WCAE—Correct time.
KDKA—Slumber music.
GERMAN CLASSICS.
Overture to "Coriolan".....Beethoven
Unfinished Symphony.....Schubert
Selection from "Lohengrin".....Wagner

11:02 P. M.
KQV—Sanders Orchestra.
WCAE—Tracy-Brown Orchestra.

11:15 P. M.
WJAS—Weather, scores, time.

11:30 P. M.
KQV—Flotilla Club.
KDKA—Slumber (continued.)

12:00 Midnight.
KDKA—Weather, ball scores.

EARLY SATURDAY.

6:45 TO 8:00 A. M.
WCAE—Exercises.

7:30 A. M.
WJAS—Early Risers.

8:00 A. M.
WCAE—Musical Smiles.

8:15 A. M.
WCAE—Morning devotions.

8:30 A. M.
WJAS—Musical feature.
WCAE—Cheerio.
KDKA—Musical headlines.

8:45 A. M.
KDKA—Vocal soloist.

8:50 A. M.
WCAE—Parnassus Trio.

9:30 A. M.
KDKA—"Paris Fashions."

9:15 A. M.
KDKA—Home forum.

9:45 A. M.
WJAS—Correct time.
KDKA—Weather; markets.

9:50 A. M.
WJAS—Shopping; recipe.
KDKA—Market reports.

10:00 A. M.
WJAS—Columbia Twin Notes.
KDKA—Correct time.

10:01 A. M.
KDKA—Blue Birds.

10:30 A. M.
WJAS—Organ recital.
KDKA—Beauty topics.

10:55 A. M.
KDKA—Stock exchange.

11:00 A. M.
WJAS—Ida Bailey Allen.
WCAE—Ma's Favorites.
KDKA—Correct time.

11:15 A. M.
WCAE—Household institute.

11:30 A. M.
KQV—Studio program.
WJAS—Marmola musicians.
WCAE—Columbia recordings.

11:35 A. M.
WJAS—Marmola musicians.

12:00 M.
KQV—Blue chasers.
WJAS—Symphonic period.
KDKA—Midday melodies.

12:30 P. M.
KQV—Studio program.
WCAE—Ethel Davis, pianist.
KDKA—Don Bestor's Orchestra.

12:57 P. M.
KDKA—Time signals.

1:00 P. M.
WJAS—Reading.
WCAE—Weather; "Safety."
KDKA—Weather; markets.

1:05 P. M.
WCAE—Luncheon music.

1:15 P. M.
WJAS—King Covert Vagabonds.
KDKA—Farm science snapshots.

1:30 P. M.
KQV—Luncheon concert.

2:00 P. M.
KQV—Weather; music.
WJAS—Patterns in Print.

3:30 P. M.
WJAS—Announcements.
WCAE—Lou's High Steppers.
KDKA—Demonstration hour with Elliott Shaw, baritone of The Revelers; Mildred Hunt, of Roxy's Gang; Irving Kaufman, baritone; Merle Johnston, saxophone; Little Symphony.

Preferred Stations Outside Pittsburgh

8:00 P. M.
WBBM (770-389) Chicago—Memories.
WGY (790-379) Schenectady—Concert orch.
WJR (750-400) Detroit—Ensemble.
WLS (870-345) Chicago—Music.
WMAQ (670-447) Chicago—Music.
WPG (1100-272) Atlantic City—Gala program—New studio opening (4 hours).

8:15 P. M.
WLW (700-428) Cincinnati—"Going to College;" orchestra.

8:30 P. M.
WBAL (1060-283) Baltimore—Music Box.
WLW (700-428) Cincinnati—Great Adventure Series:" A Derelict."

9:00 P. M.
WBBM (770-389) Chicago—Salon music.
WLW—Interwoven Pair (KDKA).
WJR (750-400) Detroit—Orchestra.
WLS (870-345) Chicago—String sextet.
WTAM (1070-280) Cleveland—Music.

9:30 P. M.
WLW—Theater Memories (KDKA).
WSM (650-461) Nashville—Craig's orch.
WSB (740-405) Atlanta—Concert.

10:00 P. M.
WBBM (770-389) Chicago—Black Forest Tavern.
WLW—Quakers (KDKA).
WGN (720-416) Chicago—Pat Barnes.
WJR (750-400) Detroit—Feature.
WTAM (1070-280) Cleveland—Trappers.

10:30 P. M.
KWKH (850-352) Shreveport—Studio.
WBBM (770-389) Chicago—Lombardo's orchestra.
WBAL (1060-283) Baltimore—Musical Memories.
WGN (720-416) Chicago—Musicale.
WLW (700-428) Cincinnati—Burnt Corkers.
NBC SYSTEM—Organ recital to WJZ.
WTAM (1070-280) Cleveland—Frolics.

11:00 P. M.
KYW (1020-294) Chicago—Orchestra.
WLW (700-428) Cincinnati—Theis orch.
WBAL (1060-283) Baltimore—Wind ensemble.
WGY (790-379) Schenectady—G. E. program.
WGN (720-416) Chicago—Symphony orch.
NBC SYSTEM—St. Regis orch to WEAF.
WSM (650-461) Nashville—Caldwell hour.

11:25 P. M.
WMAQ (670-447) Chicago—Potpourri.

11:30 P. M.
WLW (700-428) Cincinnati—Maytag program.
WLS (870-345) Chicago—Showboat.
WSM (650-461) Nashville—Concert.
WTAM (1070-280) Cleveland — Variety; dance.

12:00 MIDNIGHT.
KYW (1020-294) Chicago—Panico's orch.
WGN (720-416) Chicago—Dream Ship.
WLW (700-428) Cincinnati—Chime Reveries
WMAQ (670-447) Chicago—Dance (3 hrs.).
WPG (1100-272) Atlantic City—Organ.

12:30 A. M.
WENR (870-345) Chicago—Westphal orchestra; comedy team.

12:45 A. M.
WSB (740-405) Atlanta—Hawaiians.

1:00 A. M.
KYW (1020-294) Chicago—Dance music.
WENR (870-345) Chicago—Air vaudeville.
WLW (700-428) Cincinnati—Gibson orch.

1:30 A. M.
WLW (700-428) Cincinnati—Entertainers.

1:45 A. M.
WDAF (610-492) Kansas City—Frolic.

(Copyright, 1929.)

Foreign Clover Not Suited To Ohio

ST. CLAIRSVILLE, O., June 14.—Ohio's climate is too cold for clover bred in France and Italy, tests at the Belmont County Experiment Farm show.

While plots sown with native seed, grown in Michigan, Oregon, Colorado and Ohio flourish, those where Italian and French seed was used are bare—except for weeds.

Skimpy Dresses Stun Mission Sisters

EDMONTON, Alta., June 14.—(AP).—After years spent in the primitive mission stations of the Far North, three members of the Sisters of Charity today were on the way to Montreal, to attend the Golden Jubilee of the Mother General of the Grey Nuns in Canada. Sister Boucier, with a record of 45 years' service at the lonely missions of Fort Providence and Fort Smith, is returning to Montreal for the first time in 27 years. She is accompanied by Sister St. Cyr, who went to Fort Providence 16 years ago, and Sister Garceau.

Short skirts worn in civilization amazed the sisters. Said Sister St. Cyr, "The Indians would not like what we have seen in Edmonton."

LIGHTNING HITS GREENSKEEPER

WHEELING, W. Va., June 14.—(AP.)—Valiant efforts by a Boy Scout and Wheeling firemen last night failed to save the life of Clarence Morris, 32, Cedar Rocks Country Club greenskeeper, after he had been struck by lightning while working on the golf course.

The Scout, Monestro Wineman, tried resuscitative methods until firemen arrived with a pulmotor. The firemen worked over the man for three and a half hours.

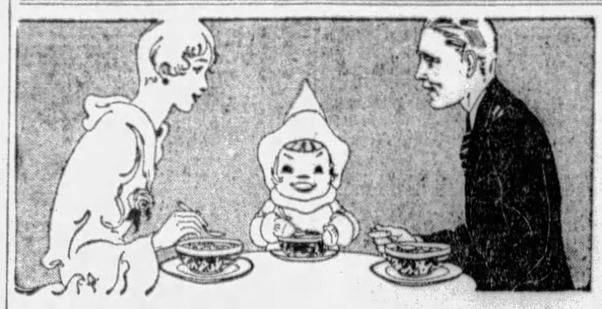

What a Delicious Breakfast!

Rich thick cream, and Jack Frost Powdered Sugar heaped high on your fruit and cereal! There's a real breakfast for you!

Jack Frost Powdered Sugar is so marvelously smooth—not grainy, as so many sugars are—that it melts away into the fruit and cereal and gives them a delicious, rich flavor.

In frosty iced drinks, Jack Frost Powdered Sugar adds a final appetizing touch.

Always be sure you buy powdered sugar in the Blue Box.

Remember, there's a JACK FROST SUGAR for every purpose:
POWDERED TABLET
GRANULATED BROWN
CONFECTIONERS

Don't ask your grocer for "sugar". *Insist* upon Jack Frost Sugar.

It is sold by all stores that feature quality products.

Refined by THE NATIONAL SUGAR REFINING CO. of N. Y.

JACK FROST CANE SUGAR
NATURE'S ESSENTIAL SWEET 83

NO imitations have ever been able to equal the crispness and flavor of genuine Kellogg's—the world's first corn flakes. You can taste the difference.

Kellogg's
CORN FLAKES
★ *Ideal for the children's supper*

Grocers Have to make a profit, but good grocers realize that long quality and short profits hold customers. That's why they feature and push Puritan Malt.

PURITAN MALT
—all *quality* because it's all *barley*

(*Left*) The old label

This fresh, PERFECT MAYONNAISE wears a fresh new label

The new label

NOW Hellmann's Mayonnaise has a new label. A bright, tasteful one—as fresh as the smooth, rich mayonnaise within the jar.

The fine ingredients of Hellmann's Mayonnaise will never change. You know them—choice eggs, the purest salad oil, the clearest vinegar, and rare spices, blended and beaten to perfection, according to a famous old recipe.

At your grocer's you will see the shining Hellmann jars dressed in their new labels. More than 5 million of the country's best cooks keep a jar of Hellmann's Mayonnaise always on hand for salads and sandwiches. The ½ pint is 25¢. Other sizes, 3½ ounce, pint, and quart jars.

© 1929, P. Co., Inc.

HELLMANN'S BLUE RIBBON MAYONNAISE

To Make Even Inexpensive Glass and China Sparkle

Simple New Way Does Wonders And Is Kind To Pretty Hands—*Use Any Ordinary Soap*

Even the most inexpensive table china and glassware can be made to look far better than its price in a simple way. It can be given the brilliancy and sparkle of the most costly kinds; and glassware particularly is judged by its sparkle.

Simply add one teaspoonful of the cleansing preparation called CLIMALENE to your water. Use the same soap you ordinarily do, but use only ONE-FOURTH the usual quantity. Wash as usual.

This preparation is a grease dissolvent, while soap is, strictly speaking, a *grease*. Thus it gives shine and sparkle while soap often leaves a greasy film that's hard to get rid of even with the most careful drying.

Most hotels use this method to make glass and china gleam. Housewives like it not only for this reason, but because it acts to soften and whiten skin fabric of the hands.

Results are surprising. Try it. Get at any grocery store in 10c or 25c package. Just ask your grocer for CLIMALENE.

Many a busy worker has the Sun-Telegraph to thank for the position he is now holding. If you are looking for work it will pay you to consult the "Help Wanted" columns of the Sun-Telegraph also.

Because, when employers are looking for efficient help, they advertise in the

SUN-TELEGRAPH

READ THE SUN-TELEGRAPH CLASSIFIED ADS

WESTERN PRO SOCCER LEAGUE FORMED

SUN-TELEGRAPH SPORTS

BEST IN PITTSBURGH — FRIDAY, JUNE 14, 1929 — THIRTY-THREE

PETTY UP AGAIN TODAY

Dan O'Leary, Here, Tells How He Keeps Walking at 90

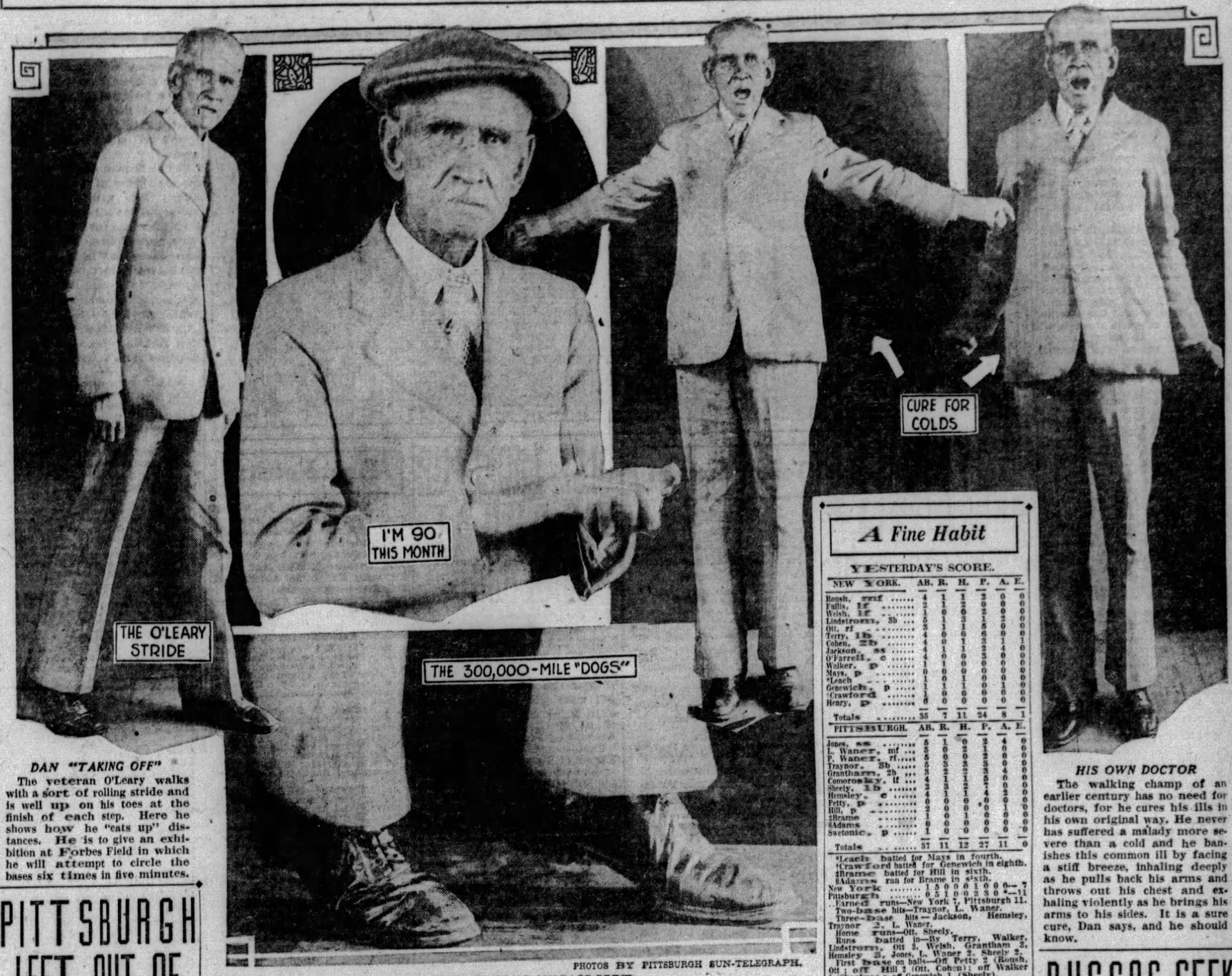

PHOTOS BY PITTSBURGH SUN-TELEGRAPH.

VET TELLS OF LONG-MILEAGE FEET

O'Leary, who won his first walking championship, that of his native Ireland, in 1864, will attain the ripe old age of 90 on June 29. He becomes very emphatic when expounding on heel-and-toe artistry, as the top picture above bears witness, but his tone is softer and kindlier when he tells of how he cares for his much-used feet, which, he estimates, have carried him at least 300,000 miles. The closeup of his marathon "dogs" shows him up on his toes in an exercise which he takes regularly to strengthen his instep and leg muscles.

DAN "TAKING OFF"

The veteran O'Leary walks with a sort of rolling stride and is well up on his toes at the finish of each step. Here he shows how he "eats up" distances. He is to give an exhibition at Forbes Field in which he will attempt to circle the bases six times in five minutes.

A Fine Habit

YESTERDAY'S SCORE.

NEW YORK.	AB.	R.	H.	P.	A.	E.
Roush, rnf	4	1	1	3	0	0
Fullis, lf	2	1	2	0	0	0
Welsh, lf	1	0	0	2	0	0
Lindstrom, 3b	5	1	3	1	2	0
Ott, rf	3	1	1	2	0	0
Terry, 1b	4	0	0	6	0	1
Cohen, 2b	4	0	1	3	1	0
Jackson, ss	4	1	1	2	4	0
O'Farrell, c	4	1	0	3	0	0
Walker, p	1	1	0	0	0	0
Mays, p	0	0	0	0	0	0
*Leach	1	0	1	0	0	0
Genewich, p	1	0	0	0	1	0
†Crawford	1	0	0	0	0	0
Henry, p	0	0	0	0	0	0
Totals	35	7	11	24	8	1

PITTSBURGH.	AB.	R.	H.	P.	A.	E.
Jones, ss	5	1	0	2	4	0
L. Waner, mf	5	0	2	1	0	0
P. Waner, rf	5	0	2	2	0	0
Traynor, 3b	5	3	3	3	0	0
Grantham, 2b	3	2	2	3	4	0
Comorosky, lf	4	1	1	5	0	0
Sheely, 1b	2	3	2	7	0	0
Hemsley, c	4	1	1	4	2	0
Petty, p	0	0	0	0	1	0
Hill, p	2	0	0	0	0	0
‡Brame	0	0	1	0	0	0
§Adams	0	0	0	0	0	0
Swetonic, p	1	0	0	0	0	0
Totals	37	11	12	27	11	0

*Leach batted for Mays in fourth.
†Crawford batted for Genewich in eighth.
‡Brame batted for Hill in sixth.
§Adams ran for Brame in sixth.

New York	1	5	0	0	0	1	0	0	—7
Pittsburgh	0	5	1	0	0	2	3	0	*—11

Earned runs—New York 7, Pittsburgh 11.
Two-base hits—Traynor, L. Waner.
Three-base hits—Jackson, Hemsley, Traynor 2, L. Waner.
Home runs—Ott, Sheely.
Runs batted in—By Terry, Walker, Lindstrom, Ott 3, Welsh, Grantham 3, Hemsley 3, Jones, L. Waner 2, Sheely 2.
First base on balls—Off Petty 2 (Roush, Ott); off Hill 2 (Ott, Cohen); off Walker 1 (Sheely); off Genewich 1 (Sheely).
Hits—Off Petty, 5 hits and 6 earned runs in 1 2-3 innings; off Hill, 5 hits and 1 earned run in 4 1-3 innings; off Swetonic, 1 hit in 3 innings; off Walker, 3 hits and 4 earned runs in 1 inning (none out, four faced him in second); off Mays, 3 hits and 3 earned runs in 2 innings; off Genewich, 6 hits and 5 earned runs in 4 innings; off Henry, none in 1 inning.
Passed ball—O'Farrell.
Hit with pitched ball—By Swetonic 1 (Welsh).
First base on error—Pittsburgh 1.
Sacrifice flies—Terry, Grantham, Welsh.
Left on bases—New York 8, Pittsburgh 5.
Struck out—By Hill 2 (Jackson, O'Farrell); by Swetonic 1 (Terry); by Mays 1 (Hemsley); by Genewich 1 (Jones); by Henry 1 (L. Waner).
Winning pitcher—Hill.
Losing pitcher—Genewich.
Time of game—2:18.
Umpires—Rigler, McLaughlin and Hart.

HIS OWN DOCTOR

The walking champ of an earlier century has no need for doctors, for he cures his ills in his own original way. He never has suffered a malady more severe than a cold and he banishes this common ill by facing a stiff breeze, inhaling deeply as he pulls back his arms and throws out his chest and exhaling violently as he brings his arms to his sides. It is a sure cure, Dan says, and he should know.

SPORT COMMENT
by JAMES J. LONG

Spirit of Real Champs.
Great Uphill Victory.
Traynor in Fine Stride.
McGraw's Plan Fails.
Bracey Sees New York.
Kipke's Outlook Bright.

SOME FANS DON'T SHOW RIGHT SPIRIT

IT TAKES more than strength in the various playing departments, offensive and defensive, to make a champion baseball club or a real pennant contender. Gameness and a fighting spirit amounting to a determination never to give up, no matter how hopeless the odds may appear to be, are also essentials, and that the Pirates possess those qualities was clearly demonstrated by the manner in which they pulled yesterday's game out of the fire, hanging up their fourth victory in five meetings with the Giants this year and adding half a game to their lead in the flag race.

Pie Traynor

The spirit of hustle and fight that Manager Donie Bush has instilled into his men, and the determination with which Captain Pie Traynor and his mates keep going in the face of any sort of handicap, were never better demonstrated. The Bucs were aided by errors in coming from behind and winning their games of Tuesday and Wednesday in the ninth inning, but yesterday they won on their own merits by terrific uphill fighting that has not been surpassed anywhere in the majors this year. With the Giants in their form of the last three weeks you're doing something when you beat them out by four tallies after they have gained a lead of six runs. It isn't done every day.

THE manner in which the Bucs have maintained a winning pace and hung on to first place during the last three days is all the more creditable to them by reason of the crippled state in which they have been playing. Bartell's absence since last Saturday has been a hard blow, Hargreaves had returned to the game only one day when his damaged finger was injured again, Hemsley's back was wrenched yesterday and Kremer and French are still on the hospital list.

Pie Traynor has been a tremendous force in keeping the team on the winning road in spite of all the handicaps. The Pirate captain has been a whole team in himself in the victories of the last three days. It was he who scored the winning run on both Tuesday and Wednesday, and yesterday he was continually starting rallies or helping them along. In the first two games against the Giants he scored five runs and batted .600 with six hits in 10 times at bat, and his cluster of three safe blows yesterday consisted of two triples and a double.

THAT the supposedly smart baseball of sending pitchers to the next stop in advance of a touring club is largely the bunk, is indicated by the poor results that John McGraw got out of that system in connection with the Pittsburgh series.

Carl Mays

Carl Hubbel, Bill Walker and Carl Mays were shipped to this city one day ahead of the Giants in order to rest up, and Hubbell's turn on the mound was changed so that he might pitch against the Rovers in the local opener instead of in the final game at Cincinnati.

BUT McGraw's dope worked out the wrong way from a Giant viewpoint. Hubbell started on Wednesday and had to be lifted after three innings. During that time the locals pounded him for eight hits and four earned runs. Walker started yesterday and was pounded off the knoll before he had retired a man in the second inning. Three hits and four runs were charged against him. Mays, the third member of the advance guard, lasted only two innings, during which he was reached for three hits and two earned runs. Summed up, the specially groomed and rested trio lasted only six innings, during which they were walloped for 14 hits and 10 earned runs.

IT'S a good thing the Pirates have stouter hearts than some of the fans who are supposed to be their supporters. In the first half of the second inning yesterday, after the Giants had scored five runs, making the score stand 6 to 0, in New York's favor, some of the spectators, probably a few tinhorn gamblers, applauded sarcastically when the Bucs finally succeeded in putting the third man out.

In their opinion, the game was over, the Pirates had been put out of the running in two innings and were doomed to a bad beating. Instead of giving the home club an encouraging pat on the back, and trying to help the Bushmen start an uphill fight, these alleged sports acted in a way that would have taken the heart out of many a team. Had the Bucs given up at the same time they never would have won. If the players did not have more backbone or "insides" than some of the fair-weather rooters who have a few nickels at stake the club would be deep in the second division. That kind of spirit does not win pennants. The fans have a part to play as well as the athletes.

IT is only fair to say on behalf of Jess Petty that his pitching yesterday was far from being as poor as the box score and the fact that he was taken out before the end of the second inning would appear to indicate.

Travis Jackson

Petty was the victim of circumstances, and with a few better breaks might have pitched a fine game. He was charged with five hits, but one of them was a pop fly that dropped safe in short right field, and another was a tap that the Pirates allowed to roll along the third base line in the hope that it would swerve out. It stayed in.

AND these were not the only breaks against Petty. Everything went wrong for him. A grounder that should have resulted in a double play was allowed to get away for a single, another for a double play was lost when Jones' throw struck Fullis, and later Jackson scored on an infield tap when it looked as if he should have been thrown out. Another sample of Petty's ill luck, was that Jackson's triple started the trouble in the second inning. Previously Jackson had gone to the plate 21 times in succession on the trip (17 times at bat and four bases on balls) without making a hit. And he did not make any more during the remainder of yesterday's game. Everything broke wrong for Petty, and it was that fact, not poor pitching on his part, that caused his undoing.

CLAUDE BRACEY, Rice Institute sprinting star, one of the "big four" of the speed game this season, is one man who does not believe that George Simpson's record of 9 2-5 seconds represents the limit of human speed. He told James Collins that he thinks the century can be done in 9 3-10 seconds, and possibly in 9 1-5. Furthermore, he thinks he is the man who can do it.

"I had an idea that I was going to break the record in Chicago

(Continued on Page Thirty-five.)

BIG LEAGUE TOTALS FOR WEEK

NATIONAL LEAGUE.

	Pgh. R.	H.	E.	Boston. R.	H.	E.	St. L. R.	H.	E.	N. Y. R.	H.	E.	Cincin. R.	H.	E.	Bklyn. R.	H.	E.	Phila. R.	H.	E.	Chic. R.	H.	E.
Sunday	6	10	2	1	4	0	5	9	0	1	6	1	2	9	1	9	14	0	4	13	2	2	4	1
Monday	6	10	0	8	13	2	10	15	0	3	8	1	7	13	0	7	13	2	9	13	1	10	15	0
Tuesday	3	8	1	..	..	..	10	10	0	9	14	1	0	7	2	2	9	1	3	8	0	7	9	2
Wed'day	7	15	1	..	..	..	..	..	..	6	12	1	..	..	..	..	..	..	3	8	0	0	3	0
Thurs'd'y	11	12	0	..	..	..	..	..	..	7	11	1	1	5	0	2	9	2	0	4	1	0	3	0
Friday	..	..	..	..	..	..	..	..	..	..	..	..	..	..	..	..	..	..	..	..	..	..	..	..
Sat'rday	..	..	..	..	..	..	..	..	..	..	..	..	..	..	..	..	..	..	..	..	..	..	..	..
Totals	33	55	4	9	17	2	25	34	0	26	51	5	10	34	3	20	45	3	19	46	6	19	31	2

AMERICAN LEAGUE.

	N. Y. R.	H.	E.	Chic. R.	H.	E.	Wash. R.	H.	E.	Cleve. R.	H.	E.	Phila. R.	H.	E.	St. L. R.	H.	E.	Boston. R.	H.	E.	Detroit. R.	H.	E.
Sunday	17	15	1	..	..	..	5	11	1	2	7	3	..	..	..	2	8	2	7	11	2	6	8	3
Monday	3	9	0	1	7	0	3	7	1	4	9	2	3	7	0	2	5	2	0	8	1	1	4	3
Tuesday	11	17	1	3	6	2	15	15	1	3	11	3	14	16	2	5	13	4	3	11	0	5	7	1
Wed'day	4	9	2	3	11	3	5	8	4	9	11	1	7	11	0	9	13	1	..	..	..	..	..	..
Thurs'd'y	8	14	2	11	14	0	8	12	1	3	11	0	10	15	2	1	7	1	4	7	2	5	7	3
Friday	..	..	..	..	..	..	..	..	..	..	..	..	..	..	..	..	..	..	..	..	..	..	..	..
Sat'rday	..	..	..	..	..	..	..	..	..	..	..	..	..	..	..	..	..	..	..	..	..	..	..	..
Totals	43	63	6	18	38	5	34	53	8	21	52	9	34	49	4	19	46	10	14	37	5	17	26	10

PITTSBURGH LEFT OUT OF MAKEUP

By TOM BIRKS,
Staff Correspondent.

CLEVELAND, June 14.—The formation of the Western Profession l Soccer League, embracing Cleveland, Detroit, St. Louis and Chicago, was the high light of the get-together session at the annual convention of the United States Soccer Football Association at the Hotel Statler here yesterday.

This meeting, ether with the meeting of the national commission which lasted until midnight, kept tongues a-wagging, and while Pittsburgh was actively mentioned, the inability to play Sunday games kept the Steel City out of this loop.

The Savia and the Gold Bonds will be the Cleveland teams, the Holley Carburetors and the Wood Hydraulics will represent Detroit, the Sparta and the Bricklayers will fly Chicago colors and the Madisons and Millers play for St. Louis in the new loop.

MAY ELECT HEALEY

It is probable that former president of the U. S. F. A. George Healey, of Detroit, will be the new president of the league, with powers equaling those of Judge Landis. The Holley Club made a sensational dash to the meeting. A last-minute decision brought George Vizzer, playing manager of the team, in Earl Holley's aquaplane from Detroit to Cleveland. The flight was made in 55 minutes.

Despite the avowals that peace is the keynote of the convention, whispers indicate that plenty of warfare is going to mark the sessions today.

St. Louis is feeling blue regarding that drubbing in the national cup at the hands of the Hakoahs, of New York. The Mound City delegates are trying to force through legislation preventing aliens from playing in the cup competition, or at least have them apply for naturalidation papers. This hardly will go through, but Winton Barker is powerful, and he is behind the move.

AIMED AT ALIENS

Of course, the movement is aimed at the players from other countries to play in the eastern professional loop.

Then a concerted movement is on foot to try and force the use of substitute players in the game. Winton Barker, of the Illinois Football Association, and George Healey are in favor of such legislation.

But the older delegates are bitterly opposed to anything that savours of changing the playing rules, so will fight hard on the floor.

Lobby gossip indicates that the slate for the national officers will be the same as last year. No newcomers will be considered, as no members are resigning. There is still a chance, however, that the present state of harmony will break. Many radical ideas are being broached, and all of this tends to upset the gathering.

The convention did a wise move by letting the American League outlaw question until last on the agenda. President Armstrong Patterson is expecting quite a debate, and it is well known that the loop has many friends in organized soccer.

DAWSON LOSES IN BRITISH AMATEUR

SANDWICH, England, June 14.—(AP.)—John Dawson, Chicago amateur, was defeated by John Smith after 19 holes of thrilling golf in the British amateur championship. Dormie three, Dawson lost four holes running to his young Scottish opponent in a semi-final this afternoon. Smith will meet Cyril Tolley, former champion, who defeated Rex Hartley, 1 up.

Dawson collapsed after 15 holes of the finest golf he has played at St. George's. The steady-going Scottish carpenter was never up until he won the nineteenth hole to decide the match. They were all square after five holes and Dawson started home 1 up. The Chicago player increased his advantage to three holes at the fifteenth and then his game went to pieces.

Tolley had a great 18-hole struggle with Hartley, but won the home hole to remain in the competition, now reduced to two.

SMILES IN DEFEAT

Smith won the eighteenth with a fine birdie, ramming home a putt from 15 feet.

At the nineteenth Dawson had a putt little more than three feet, but hit the ball a bit too hard and not squarely into the cup. The ball twisted out and when Smith dropped his from two feet, the crowd cheered the defeat of another American golfing invader.

Dawson lost the match, but kept his smile, and as Smith's putt dropped at the nineteenth, he rushed up to congratulate the dour Scottish artisan who had so unexpectedly defeated him.

Smith remained as unemotional as he had been throughout the close match.

"I finished terribly," said Dawson. "I deserved to lose. I think that last putt should have dropped, but all the rest was my fault."

PURPLE ELECTS WALTER

CHICAGO, June 14.—(AP.)—Russel (Rut) Walter, of Kokomo, Ind., will captain two Northwestern University athletic teams next year. Walter was chosen basketball captain several weeks ago and today was named track captain. He is Big Ten and national collegiate quarter-mile champion.

Major Leagues

GAMES TODAY.
NATIONAL LEAGUE.
NEW YORK AT PITTSBURGH (3:30).
Brooklyn at Cincinnati.
Others not scheduled.

AMERICAN LEAGUE.
Chicago at Washington.
St. Louis at Boston.
Detroit at New York.
Cleveland at Philadelphia.

STANDING OF THE CLUBS.
NATIONAL LEAGUE.

	W.	L.	Pct.	Today—Win.	Lose.
PITTSBURGH	31	17	.646	.653	.633
St. Louis	32	19	.627	.635	.615
Chicago	29	18	.617	.625	.604
New York	25	22	.532	.542	.521
Philadelphia	21	26	.447	.458	.437
Brooklyn	18	29	.383	.396	.375
Cincinnati	18	31	.367	.380	.360
Boston	17	29	.370	.385	.362

AMERICAN LEAGUE.

	W.	L.	Pct.	Today—Win.	Lose.
Philadelphia	37	11	.771	.776	.755
New York	29	19	.604	.612	.592
St. Louis	29	23	.558	.566	.548
Detroit	29	25	.537	.536	.518
Cleveland	25	25	.500	.510	.490
Washington	18	30	.375	.388	.376
Chicago	19	35	.352	.364	.345
Boston	16	33	.327	.340	.320

RESULTS YESTERDAY.
NATIONAL LEAGUE.

PITTSBURGH	11—New York	7
Brooklyn	2—Cincinnati	1
*Philadelphia	0—Chicago	0
St. Louis	Rain	Boston

*Five innings, rain.

AMERICAN LEAGUE.

New York	8—Detroit	5
Philadelphia	10—Cleveland	3
*Chicago	11—Washington	8
Boston	4—St. Louis	1

*Ten innings.

GAMES TOMORROW.
NATIONAL LEAGUE.
NEW YORK AT PITTSBURGH (3:00).
Boston at St. Louis.
Brooklyn at Cincinnati.
Philadelphia at Chicago.

AMERICAN LEAGUE.
Chicago at Washington.
St. Louis at Boston.
Detroit at New York.
Cleveland at Philadelphia.

Bucs Buy Star From Piedmont League

The Pirates have purchased another infielder, securing this one from Greensboro, N. C., in the Piedmont League. He is Floyd Young, a second baseman. Young was discovered by Scout Carleton Molesworth. He is hitting the ball very hard at present, batting above the .400 mark.

The new member will not report to the Pirates until later in the season, as he will stay with Greensboro until the end of the Piedmont League season.

DAN O'LEARY KEEPS YOUNG ON SPINACH

By CARL W. SHATTO.

Dan O'Leary, who was a one-man bunion derby when C. C. Pyle was promoting nothing bigger than rattle concerts in his nursery, has brought his famous feet to Pittsburgh to give an exhibition of his heel-and-toe artistry at Forbes Field.

The ancient Irishman, who was winning world walking championships several years before the "good old days," in 1878, to be exact, proposes to round the bases six times in five minutes. Some of the Pirates probably could beat O'Leary by a stride if given the opportunity, but the Giant pitchers are no "setups" and the Bucs will be satisfied to walk to first base.

O'Leary was born in County Cork, Ireland, on June 29, 1839, and he has been bobbing around ever since. Dan estimates that during the last 89 years he has walked 300,000 miles, not counting the four miles he unexpectedly had to walk when his bicycle tire picked up a nail and went flat.

SECRETS OF SUCCESS

The secrets of his success, Dan says, are spinach and sandpaper. Anyone planning to take up walking in a big way should consume at least a pint of spinach every day—for it is of such stuff that champions are made—and give the feet a good sandpapering every night. O'Leary says that he never had a corn or bunion, and one readily can understand how a bunion might become discouraged and quit if tortured with sandpaper regularly. Moreover, the walking champion of champions never uses scissors to snip his toenails. He doesn't snip them at all, for, after he gets in his work with the sandpaper, there is nothing to snip.

O'Leary gives the lie to expert dietitians who prescribe a change of fodder every day, for he hasn't varied his diet in the last 25 years.

Three hundred and sixty-five days out of each year, Dan orders two cups of coffee, two pads of butter and two slices of bread for his breakfast. When his order finally is filled (and we say finally because O'Leary arises at 4 o'clock each morning and the service is not all that it might be at that hour), he melts the butter in the coffee and then "dunks" the bread. Unless taken in this manner, the breakfast might not prove satisfying and one

(Continued on Page Thirty-five.)

REESE ON SHELF WITH INJURY

Andy Reese of the Giants is out of action with an infected foot. The fleet utility player is regarded by Manager McGraw as a star performer in some departments of the game, but Little Andy Cohen appears to be more dangerous at the plate than his tow-headed rival. The keystone situation, nevertheless, is still a New York problem.

Catcher Rolly Hemsley of the Pirates is a much improved player. Rolly's cleanup three-bagger off Carl Mays yesterday won him a lot of admirers. Rolly can step with any of the speedboys so that when he gets on the sacks he speeds up the club's offensive.

MAKES FINE THROW

Hemsley's throw to second to nip Andy Cohen in the third was a beautiful thing to behold. Bob O'Farrell swung and threw his bat at the ball and Grantham did not leave his position until he was sure it was not coming his way. Hemsley let fly for the bag, his perfect toss being nailed by Grantham who had plenty of time to nip Andy.

It seems a bit strange to see a hitter of Travis Jackson's stamp batting in the seventh position, but the star shortstop has been in a protracted batting slump. Travis yesterday shook his trouble mo-

(Continued on Page Thirty-four.)

Today's Lineup

GIANTS.	PIRATES.
Roush, cf.	Jones, ss.
Welsh, lf.	L. Waner, cf.
Lindstrom, 3b.	P. Waner, rf.
Ott, rf.	Traynor, 3b.
Terry, 1b.	Grantham, 2b.
Cohen, 2b.	Comorosky, lf.
Jackson, ss.	Sheely, 1b.
Hogan, c.	Hemsley or
Benton, p.	Linton, c.
	Petty, p.

Game starts at 3:30.

BUCCOS SEEK THIRD VICTORY OVER GIANTS

By CHARLES J. DOYLE

The Men of McGraw, including the leader of the clan, himself, cannot be blamed if they are a bit panicky today after the events of the last two afternoons in the Oakland orchard. Fresh from victories at points further west came the Giants, only to be knocked off twice in succession by the first-place Pirates, despite the sizable hospital list of the home club.

The Pirates came from behind in a spectacular manner yesterday to trounce the New Yorkers, 11 to 7. As on the previous day, the game was loaded with thrills, Capt. Pie Traynor leading the fireworks parade with two triples and a double. The Polo Grounders were out in front with a six-run lead in the second inning, but the Bushwackers cut into McGraw's pitchers with such a fury that the battle was deadlocked in the third. A triple by Lloyd Waner in the sixth and a homer by Earl Sheely in the seventh scored five tallies and gave the Oaklanders the exciting contest.

With Kremer and French out of action with injury and sickness, Manager Bush today will send back Jess Petty for slab duty, although he was batted out yesterday. Manager McGraw is expected to counter with Larry Benton, who won 25 games last season. Larry will hardly win as often this season as he is not off to any startling jumpoff.

Coburn Jones will continue at short for the Pirates while Rolly Hemsley will be under the bat again. Dick Bartell is still out with a shoulder injury and Charlie Hargreaves is nursing a sore finger. Hemsley was one of the heroes of yesterday's fracas, the clever coal miner nicking Carl Mays for a three-run triple to put the Pirates in the game in the second inning.

Petty was the victim of a lot of fluky stuff as he tried to stem the Giants in the second game. A couple of scratch hits set the stage for Mel Ott's homer and Carmen Hill was hustled to Fogarty Knoll. Hill continued for almost five innings in a clever manner, but Steve Swetonic showed more than either of his slab mates as he hurled the last three rounds. Swetonic held

(Continued on Page Thirty-four.)

The World's Worst Trick: Putting a Tack in the Electric Chair

★ SUN-TELEGRAPH ★ SPORTS ★

THIRTY-FOUR FRIDAY, JUNE 14, 1929

MISS JACOBS HURT

LONDON, June 14.—(AP.)—Miss Helen Jacobs, American tennis star from Berkeley, Cal., strained a muscle while playing in the Kent championships at Beckenham yesterday with Miss Evelyn Colyer and was forced to retire from the tournament.

JOCKEY SUSPENDED

COLLINSVILLE, Ills., June 14.—(AP.)—Jockey C. Cavens drew a 30-day suspension yesterday when the stewards at Fairmont ruled he was guilty of "hand riding," in the third race and disqualified Miles Prior, the horse on which he won.

TONY HERRERA VICTIM OF TRICK

By HARRY KECK,
Sports Editor.

The inside story of why Phil Goldstein, local lightweight boxer, entered the ring for his bout with Tony Herrera, the Mexican, of Chicago, in the Meyers Bowl, North Braddock, last Monday night, with his right side strapped in a plaster cast, causing the fans to wonder what it all was about, was revealed last night by Phil. It develops that the bandaging was a ruse calculated to throw Herrera off, and it worked to perfection. In fact, it worked almost too well, for it may have been directly responsible for the foul ending of the battle in the third round, with Goldstein the winner under painful circumstances.

According to Goldstein, he worked out all of last week in New York with Luis Vicentini, the Chilean, who was prepping at the same time for a battle with Jack Berg in New York, and, on Wednesday, Vicentini, who is a hard body puncher with his right, bruised the muscles on Phil's left side with a couple of solid smashes. An aching pain set in and Phil entered the Herrera bout under this handicap.

BANDAGE FOOLS TONY

The local star did not want to call off the match, so he began to devise ways and means of getting by—and how his nimble brain worked out the plot! After being weighed and examined on the day of the fight, he hit on a scheme on the way back home. He decided to tape his right side, which was O. K., to make Herrera think there was something the matter with that part of his anatomy and train his guns on it, at the same time keeping off the injured spot. Herrera, just a youngster, fell for the trick like a ton of brick and it was while Goldstein had him confused with his brilliant boxing in the third round that Tony, desperate to get into the running, wrapped up his left and shot it for the spot marked X by the bandage. The blow went low and Phil dropped writhing to the floor, through for the evening, but the winner on a foul.

Goldstein said it was the first time in his boxing career that he had been really hurt by a low blow and that he would not have been able to continue if he had been ordered to do so. "I couldn't stand up for many minutes afterward, let alone attempt to fight," he said. He was well out in front, having won every round up to the untimely finish.

Phil plans to go to Atlantic City for a rest of perhaps a week before entering the ring again.

TO WELCOME DUNDEE

Local Italian admirers of Joe Dundee, the welterweight champion, are planning to receive him in royal fashion when he arrives here Sunday for his bout with Billy Alger, of Phoenix, Ariz., in the Meyers Bowl, North Braddock, next Monday night. A reception committee is being formed to handle the details. The card for the show has been completed. Jimmy Belmont will meet Rudy Ceder in the eight-round semi-final Jackie Murray boxes Joe Colombo in the second bout and Eddie Guba battles Johnny Michaels in the opener.

The Jack Zivic-Sergt. Sammy Baker bout, planned for the Meyers Bowl, June 24, has been indefinitely set back, due to the fact that Baker is booked up in the East, and the club now is at work trying to close for an opponent of reputation for Buck McTiernan on that date.

Dan Billick, Duquesne featherweight, has gone to Orangeburg, N. Y., to help Al Brown train for a bout with Vidal Gregorio, who recently gave Kid Chocolate a hard fight in Philadelphia.

Jim Maloney and Johnny Risko meet again in Boston next Monday night.

DAVIES MEETS ROBERTS

Willie Davies, Charlerol flyweight, boxes Petey Roberts, of Wheeling, at Altoona tonight in a pre-automobile race feature.

Joe Clemons, of Jeannette, and Turner Stoddard, local light-heavyweight, meet in the main bout of an amateur show at the athletic field in Jeannette tomorrow night.

Johnny Berchtold, of Meadville, who will stage the Young Saylor-Larry Brignolia bout at the baseball park there next Monday night, likely will run the shows at Conneaut Lake Park again this summer.

Ray Newton and Al Gordon will top the all-star card at Ebensburg, Pa., on the night of July 1. Tiger Joe Randall and Young Rudy will meet in another 10-rounder, and, in the two six-round events, Eddie LeRoy will box Johnny Chiodo and Mike Hogan will meet Mickey Dorais.

DEUTSCH SIGNS WILLIAMS

Harry Williams, the Negro light-heavyweight, formerly of Cincinnati, who recently won by a technical knockout over Stanley Simmons at the Meyers Bowl in his local debut, has signed a contract with John Deutsch whereby the latter will manage him for three years. Deutsch also handles Jackie Rodgers.

Sammy Harris, of Akron, and Eddie Reed, of Philadelphia, box the 10-round main bout at Erie tonight.

Paris Cangey, New Castle lightweight, back under the management of Jimmy Dime, will make a bid for bigger things in his battle with Frankie Ferro, of Philadelphia, which tops the card in the New Castle Jolly Bowl next Monday night. Ferro recently gave Tony Herrera a good fight in the Jolly Bowl. Fritz Otto, German heavyweight, of New Castle, and Leo Clemons, of Jeannette, will box the semi-final and George Rohanna and Bobby Green are in the other six-round bout. In the two four-rounders, Joe Midway boxes K. O. Husk and Johnny Jennings engages Jackie King.

Omaha Race Meet Is Called Off

OMAHA, Neb., June 14.—(AP.)—The remainder of the Ak Sar Ben June race meet has been cancelled as a result of the Nebraska Supreme Court's refusal yesterday to remove its temporary restraining order against pari-mutuel betting at the track.

Charles R. Gardner, secretary of the Ak Sar Ben organization, announced that the scheduled fall harness races would not be held.

Ak Sar Ben is a civic organization, composed chiefly of Omaha business and professional men.

DI VODI MATCHED

ST. PAUL, June 14.—(AP.)—Andy DiVodi, New York, has been signed to meet My Sullivan, St. Paul welterweight, here next Thursday.

Tad's Favorite Outdoor Sports

MAX EXPLAINS HOW HE WILL BEAT PAULINO

By DAVIS J. WALSH.
International News Service.

LAKEWOOD, N. J., June 14.—"In order to fly, the housefly must open his wings. In order to hit, Paulino must open his arms. If he doesn't he will lose, for a man can't win a fight without hitting. If he does open his arms he will lose anyhow, for then I will hit him."

Simple, isn't it? The Herr Schmeling thinks it is, and after listening to him propound some views today on the milk fund's semi-final of the heavyweight championship series, 13 days hence, one is inclined to believe that what he happens to think might be right. He's nobody's chump, this German, and apparently he hits and thinks in the same direction—straight.

It takes straight thinking for a German to taboo beer. He says he doesn't know what it tastes like. He served wine to his guests at the table today, but poured none for himself. He never drinks, in training or out. He ordered cigarets for the company, adding in a semi-apologetic tone that he never has smoked. Feminine society, it seems, doesn't intrigue him, so the assumption is that he has allowed himself no major interests outside the ring.

MAX SMART GERMAN

This is an idea that can be termed somewhat "undumb," meaning not. Even a poor fighter, with the single purpose complex, might beat a good fighter whose purposes are many.

He was smart enough, too, to be a good listener when the guest-conductor of his managerial staff, Joe Jacobs, eased his soul of the rather startling declaration that, if Schmeling wins and the New York Boxing Commission insists on a Phil Scott fight after the Paulina meeting, Schmeling will return to Germany and meet Tom Heeney, instead of going through with a title fight in September against Jack Sharkey.

"He'll keep, added Mr. Jacobs, meaning that Schmeling could wait until next year for his championship shot. He didn't add that Schmeling will "keep" indefinitely, if he doesn't beat Paulino. Mr. Jacobs isn't paid to think those kinds of thoughts.

As a matter of fact, I suspect that the Herr Schmeling manages to do a lot of thingink on his own behalf. He made a hole-in-one when he took up the matter of Paulino's crossed-arm defense. This is the rock on which expert opinion has split, it being the contention of many that Schmeling will be baffled or something when he is presented with the spectacle of a couple of malignant eyebrows glaring out at him from behind a barricade of elbows. Instead, it seems that he has seen as much of Paulina as has the average American fight writer and, in point of fact, has made a close study of his style.

PAULINO BRAVE MAN

"I saw him fight in Germany and again at Madison Square Garden with Von Porat," the German explained. "I have fought on the same bill with him abroad and I don't see what all the mystery is about. Paulino is a brave man, but not a versatile one. I consider Risko a smarter fighter; he can do more with his left hand. Paulino, he swings but he does nothing else."

Newspaper men in the camp are almost 100 percent behind Max as the winner of this fight but some of them feel that he is in danger of overtraining. The Herr Schmeling says he never was so good as he is today and his appearance seconds the motion and calls for a rising vote on the subject of acclamation.

GEORGES PRAISES MAX

NEW YORK, June 14.—(INS.)—Georges Carpentier, the former light-heavyweight champion, who paid a visit to Max Schmeling's training camp at Lakewood, N. J., the other day, says he was impressed and surprised at the ability of the man who is to fight Paulino at the Yankee Stadium on June 27.

"He's a better boxer than I thought he was," was Georges' comment after he saw the German go through six rounds of boxing with sparring partners. But in the same breath Georges declared that he thought Max just a trifle too open, a mark for an assailant's fists.

Derby Winner

Photo by International Newsreel.

J. MARSHALL

Jockey who rode Trigo to victory in the recent English Derby, walking to his quarters after the historic event.

Today's Scratches

Wheeling.

First race—Bud Wilson.
Second race—The Rove.
Third race—Black Monkey, Perhaps, Bellarion, Agitation, Equity.
Fourth race—Klmfolks, Rose Stark, Perfoquet, Tish, Magnus.
Fifth race—Farceur, Grierson.
Sixth race—None.
Seventh race—Clodomir II.
Weather cloudy; track muddy.

Washington Park.

First race—My Prettier, Prince Atheling, Kuchi, Passalong, Ladrone, Royal Equity, Pikes Peak.
Second race—La Luaur, Anita M, Hurstland, Frances Rock, Princeton, Mary Seth, Fair Vena, Spectre, Polita, Sambo G.
Third race—None.
Fourth race—Irene T.
Fifth race—George T. Stack, Genie Grit.
Sixth race—Revel, Mi Compadero.
Seventh race—Roseat II, Miss Chiniquy, Cecelia Grob.
Weather light rain; track muddy.

Latonia.

First race—Scotland Forever, Never Tell, Edna Glenn, Fast Ann, Jeff O'Neill, Sun Lynn, Holdfast.
Second race—Colonel Henry.
Third race—None.
Fourth race—Old Tom, Mary McClain.
Fifth race—One.
Sixth race—Floo O'Neill, Morgana.
Seventh race—Madam Emelie.
Weather cloudy; track muddy.

Fairmount.

First race—None.
Second race—My Davy.
Third race—Rose S.
Fourth race—Rufe McClain, Chicola, Jane Brooker.
Fifth race—Polygamia, Hesitation, The Runt, Gaineswood, Nevermore, Black Nan.
Sixth race—Jack Up, Magic Light.
Seventh race—Half Pint, Ponimot.
Weather clear; track heavy.

BLUE LARKSPUR TO RUN AT AQUEDUCT

By TOM THORP,
International News Service.

NEW YORK, June 14.—Col. Edward Riley Bradley's champion 3-year-old colt, Blue Larkspur, son of Black Servant-Blossom Time, will make his next appearance under racing silks in the running of the famed Dwyer Stakes at Aqueduct on June 29.

Blue Larkspur has earned a rest. The son of Black Servant has been in constant training since almost the first of the year. The strain which he has been under during the past month would sap the strength of any high-strung thoroughbred. The wonder of the age is that Blue Larkspur has been able to carry on with the remarkable success that has marked his every appearance. A less sturdy-hearted thoroughbred would have collapsed long ago.

TO BE GIVEN REST

Blue Larkspur will be given a slight let-up in his training. Barry Shannon, general manager of Idle Hour Stock Farm, who succeeded to the position as chief trainer of the Bradley thoroughbreds when Dick Thompson, regular trainer, was taken down with a sudden attack of appendicitis, has declared Larkspur will get nothing more than a slow gallop for the next week.

This popular horseman is convinced his charge is as fit as hands can make him. All he wishes to do is to keep Blue Larkspur from filling up inside. Slow gallops will accomplish this. However, three or four days before the running of the Dwyer it is Shannon's plan to send his star the full mile and a half of the course. The final trial being a fast half-mile the day before the running of the classic. Under such handling it is expected Blue Larkspur will add the Dwyer stakes to his list of victories.

OPPOSITION STRONG

Blue Larkspur will meet genuine opposition in the Dwyer. Ninety-four of the best bred 3-year-olds in the East have been named by their respective owners. Quite a few trainers have reserved their stars for this star attraction. To vanquish the opposition it is likely Blue Larkspur will have to step at his very best.

Many are of the opinion R. T. Wilson's African, son of Alambala-Grace Fister, was overhauling Blue Larkspur in both the Withers and Belmont.

These observers are going to have strong support for African in the Dwyer. This will be the third meeting of the pair. Blue Larkspur has never beat the Wilson star by more than a length, that was in the Withers mile, and the Idle Hour Stock Farm star had to run the mile in 1:35 to accomplish this. African was blocked at the head of the stretch or else he might have been closer than a length behind the winner.

Thomas J. Healy, veteran trainer, who presides over the racing stable of R. T. Wilson and Walter J. Salmon, has a double barrel in his gun. He has Dr. Freeland, the Preakness Stakes winner, in the Dwyer.

Fight Results

At New Brighton Pa., — Dick Ramies defeated Young Rudy, 10 rounds; Eddie Anderson defeated Joe Todd, 8 rounds; Lou Sanders defeated Johnny Smackey, 6 rounds; Thad Yarosz defeated Jack King, 6 rounds; Nat Litfin knocked out Nick Malone, 4 rounds.

At Washington, Pa., — Jimmy Reed knocked out Battling Gizzy, 6 rounds; Jackie Murray won by a technical knockout over Mike Ruby, 2 rounds; Kid Bruce defeated Johnny Podge, 6 rounds; Young Joe Wolcott won by a technical knockout over Tony Silvia, 2 rounds; Jack Pisarick won by a technical knockout over Freddie Marstead, 4 rounds.

At Newark, N. J.—Bud Gorman knocked out (technical) James J. Lawless, 7 rounds; Georgie Smith defeated Leo Mitchell, 10 rounds; Willie Bertram knocked out Stanley Roskey, 1 round.

At White Plains, N. Y.—Battling Clemons and Buck Oliva drew, 10 rounds.

At Millwaukee—Mitz Minikel knocked out Jimmy Mahoney, 4 rounds; Chief Elkhart knocked out Johnny Sherrod, 5 rounds.

Iowa Nine Leads In Big Ten Batting

CHICAGO, June 14.—(AP.)—Iowa, second-place winner in the 1929 Big Ten baseball championship race, led the field in batting with an average of .285, unofficial averages reveal.

Michigan, titleholder for the second straight year, was seventh with .251. Other teams batted as follows: Ohio State, .279; Wisconsin, .271; Minnesota, .270; Chicago, .267; Purdue, .257; Northwestern, .232; Indiana, 223, and Illinois, .209.

INJURY KEEPS REESE OUT

(Continued from Page Thirty-three.)

mentarily by hitting a terrific three-bagger against the fence in left-center.

George Grantham had another fine day at second. George made a number of pretty stops, including his pickup of Lindstrom's liner in the first inning. Grantham also is hitting timely.

PIE THRILLS FANS

Traynor's extra-base hitting thrilled the fans. One of Pie's triples went to right-center and the other hopped high over the head of Eddie Roush. The double of the Pirate star was hit just as hard as either of the two three-baggers, but Jimmy Welsh played the left-center smash off the fence and held Pie at second.

Melvin Ott's thirteenth homer of the season took Jess Petty out of the contest. Petty saw a tap on the infield and a little fly to short right set the stage for Ott's three-run homer.

BOWEN TRAVELS EAST; TO RUN IN SPECIALS

By JESS CARVER.

R. F. (Ouah Petah) Bowen, Pitt's sensational quarter-miler, who has been reaching the tape ahead of the field with considerable consistency this spring, will leave tonight for Washington, where tomorrow he'll run in a special invitation 100 yard dash, a feature of the annual Congressional track and field meet. (Note:: The Congressional record wasn't set in any one of thes events.)

George Simpson was to have run against Bowen in this race, or rather, Pete was to have run against Simpson, to put the cart back behind the horse, but the Ohio State flash pulled a tendon or a boner or some such thing in Chicago last Saturday and is on the shelf for a while. The competition, with Wkckoff, of California, and Sachs, of Penn, entered, will be tough enough.

On Monday, Bowen will slip into New York and compete in a invitation meet in the Yankee Stadium.

John McGraw wore light socks as he directed his Giants Wednesday and yesterday he had on a dark pair. Today—none at all. Tomorrow—East Lynn.

With apologies to Bugs Baer: An empty taxicab drew up in front of Forbes Field yesterday and out fell the Giant pitching staff.

That home run Earl Sheely bounced on the top of the score board yesterday was the second Earl had punched to that same spot this year. He hit one to almost the identical same place against the Cubs on the occasion of their first visit here.

Mike Getto, Pitt's all-America tackle, is summering at the Pioneer Point farm in Maryland of John Raskob. Imagine Mike summering!

If the Waner boys outguess you, then it's time for you to guess which outfielder will have the longest run.

MINOR LEAGUES

GAMES TODAY.

AMERICAN ASSOCIATION.
St. Paul at Toledo.
Minneapolis at Columbus.
Milwaukee at Indianapolis.
Kansas City at Louisville.

INTERNATIONAL LEAGUE.
Buffalo at Newark.
Rochester at Jersey City.
Montreal at Baltimore.
Toronto at Reading.

SOUTHERN ASSOCIATION.
Mobile at Chattanooga.
New Orleans at Nashville.
Memphis at Birmingham.
Little Rock at Atlanta.

MIDDLE ATLANTIC LEAGUE.
Cumberland at Wheeling.
Scottdale at Charlerol.
Fairmont at Jeannette.
Clarksburg at Johnstown.

CENTRAL LEAGUE.
Erie at Canton.
Akron at Springfield.
Fort Wayne at Dayton.

NEW YO K-PA. LEAGUE.
Elmira at Syracuse.
Williamsport at Binghamton.
Scranton at Harrisburg.
Wilkes-Barre at York.

STANDING OF THE TEAMS.

AMERICAN ASSOCIATION.

	W.	L.	Pct.		W.	L.	Pct.
Kan. City	35	15	.700	Louisville	22	28	.440
Mineapolis	34	18	.654	Milwaukee	21	31	.404
St. Paul	32	24	.571	Columbus	21	34	.382
Indianapls	25	27	.481	Toledo	18	31	.367

INTERNATIONAL LEAGUE.

	W.	L.	Pct.		W.	L.	Pct.
Rochester	33	20	.623	Montreal	26	29	.473
Baltimore	30	23	.566	Newark	24	28	.462
Reading	27	21	.563	Buffalo	22	30	423
Toronto	28	27	.509	Jersey City	19	31	380

MID-ATLANTIC LEAGUE.

	W.	L.	Pct.		W	L	Pct
Charlerol	22	11	.667	Wheeling	15	16	.484
Clarksbrg	20	11	.645	Jeannette	13	20	.394
Scottdale	19	14	.563	Fairmont	12	21	.364
Cumbelnd	19	15	.559	Johnstown	12	23	.343

NEW YORK-PA. LEAGUE.

	W.	L.	Pct.		W	L	Pct.
Binghamtn	28	14	.667	Syracuse	19	22	.463
Williamspt	28	15	.651	Wilkes-Bre	19	25	.432
Elmira	23	20	.535	York	16	24	.400
Harrisbrg	21	19	.525	Scranton	13	28	.317

CENTRAL LEAGUE.

	W.	L.	Pct.		W.	L.	Pct.
Akron	24	18	.571	Ft. Wayne	21	22	.488
Erie	25	19	.568	Springfield	19	24	.442
Dayton	23	22	.511	Canton	21	28	.429

SOUTHERN ASSOCIATION.

	W.	L.	Pct.		W.	L.	Pct.
Birminghm	36	21	.632	Little Rock	28	31	.475
N. Orleans	33	26	.559	Atlanta	28	32	.467
Memphis	30	27	.526	Mobile	26	33	.441
Nashville	30	27	.526	Chattnooga	20	34	.370

RESULTS YESTERDAY.

AMERICAN ASSOCIATION.

Milwaukee	5—Louisville	3
Milwaukee	2—Louisville	2
Kansas City	6—Indianapolis	1
Columbus	9—St. Paul	6
Toledo	Rain	Minneapolis

INTERNATIONAL LEAGUE.

Buffalo	7—Newark	1
Newark	1—Buffalo	0
Rochester	9—Jersey City	1
Reading	7—Toronto	6
Montreal	17—Baltimore	5

PACIFIC COAST LEAGUE.

Portland	6—Hollywood	5
Oakland	5—Los Angeles	1
Sacramento	4—San Francisco	0
Missions	7—Seattle	5

CENTRAL LEAGUE.

Canton	5—Springfield	2
Dayton	20—Akron	7
Erie	Rain	Ft. Wayne

SOUTHERN ASSOCIATION.

Atlanta	8—Little Rock	4
Little Rock	10—Atlanta	4
Birmingham	4—Memphis	3
Birmingham	6—Memphis	5
Chattanooga	7—Mobile	0
Nashville	12—New Orleans	10

TEXAS LEAGUE.

Waco	3—Dallas	1
Ft. Worth	6—Houston	4
San Antonio	8—Shreveport	6
Wichita Falls	11—Beaumont	8

BLUE RIDGE LEAGUE.

Waynesboro	3—Chambersburg	1
Hagerstown	9—Martinsburg	8
Frederick	7—Hanover	6

EASTERN LEAGUE.

Providence	1—New Haven	0
Hartford	2—Albany	7
Bridgeport	3—Pittsfield	4

Only games scheduled.

WESTERN LEAGUE.

Denver	3—Des Moines	1
Omaha	17—Pueblo	2
Wichita	4—Topeka	3
Tulsa	12—Oklahoma City	7

MID-ATLANTIC LEAGUE.

Johnstown	9—Clarksburg	8
Cumberland	7—Wheeling	4
Charlerol	15—Scottdale	8
Fairmont	6—Jeannette	4

NEW YORK-PA. LEAGUE.

York	6—Wilkes-Barre	5
Binghamton	7—Williamsport	5
Elmira	12—Syracuse	4
Scranton	11—Harrisburg	7

PETTY, BENTON TO HURL TODAY

(Continued from Page Thirty-three.)

the Giants to one hit. Hill, however, received credit for the victory.

WALKER, PETTY FAIL

Southpaw Bill Walker, who opposed Petty at the start, did not fare much better than his rival of the slab. Walker was called away from the danger zone with three Pirats on and none out in the second inning, the Pirates having scored one run. Hemsley rattled his three-bagger to right center to clean off the sack and Rolly also scored in the inning.

Traynor's first triple came at the start of the third and he scored the tying run on Grantham's fly to Welsh. The Giants broke the deadlock in the sixth with a run, but Lloyd Waner's triple with two out scored two Pirates' runs in the same inning. Sheely belted the ball over the scoreboard in the seventh with two Buccos aboard. Joe Genewich was toiling at this time, and Joe was charged with the defeat.

OPEN EVENINGS FREE TIRE CHANGING

2 TIRES and TUBES ←FOR→ 1
For the Price of One

READ THIS OFFER!

Every tire and tube bought at the following prices entitles you to one tire and tube of the same size FREE. We are one of Pittsburgh's largest tire dealers.

6 and 8-Ply—10,000 Miles Guaranteed

30x5.25—2 tires / 31x5.25—2 tires } 15.95
32x6.00—2 tires / 33x6.00—2 tires } 16.95

All other sizes in stock

Mail orders promptly filled C. O. D.

HERE ARE THE LOW PRICES:

30x3½ OS.	—2 tires 9.45,	2 tubes 1.89	30x5.00	—2 tires 16.35,	2 tubes 2.75
33x4	—2 tires 13.95,	2 tubes 2.50	31x5.00	—2 tires 16.45,	2 tubes 2.75
32x4½	—2 tires 16.95,		30x5.25	—2 tires 18.45,	2 tubes 2.85
33x4½	—2 tires 16.95,		31x5.25	—2 tires 18.95,	2 tubes 2.85
34x4½	—2 tires 16.95,		30x6.00	—2 tires 19.45,	2 tubes 2.95
30x5	—2 tires 28.95,	2 tubes 3.00	31x6.00	—2 tires 19.95,	2 tubes 2.95
35x5	—2 tires 26.95,		32x6.00	—2 tires 20.95,	2 tubes 2.95
29x4.40	—2 tires 8.95,	2 tubes 2.50	33x6.00	—2 tires 21.95,	2 tubes 3.00
29x5.00	—2 tires 15.95,	2 tubes 2.65	32x6.75	—2 tires 22.95	

Harry's Tire & Rubber Co.

Downtown Store, 219 Second Ave. COURT 2836 | Two Stores | East End Store, 5702 Penn Ave. MONTROSE 8517

Remember the Address—It Means a Saving to You

Ringmaster of Greatest Show on Earth Pays Tribute to Our "Plus-Six" Clothes

"Breezy" Hawkins, Master of Ceremony and veteran of the sawdust, writes an opinion:

"Your "Plus-Six" clothes are nothing short of marvelous at the price! They're the "one and only" for me... world's loveliest fabrics, magnificent tailoring, colors that make Nature herself look like a piker . . . and all for a measly 21.50! It's a stupendous work you're doing in the extra-trouser clothing field . . . let me assure you. While I am noted for being a topnotch spieler, I hope you don't think I'm using stock adjectives in this testimonial . . . it's sincere! I do think you have all kinds of class in your "Plus-Six" suits. They're WOWS!"

What Of It?

Pittsburgh Men Know "Plus-Six" Better Than You Do, "Breezy"

They know the brand because they're intimate with its quality, its fine assortments and its commendable values at 21.50. And, while we won't go so far as to borrow your superlatives, we will challenge anybody to find better suits at the money in Pittsburgh.

Plus-Six Suits....21.50
Extra Trousers Are Plus $6

ALWAYS 21.50

Tropical Suits....two-piece....21.50

Sports Suits....21.50....With Trousers or Knickers—the Tuxedos....21.50
Extra Pair Plus $6

KAUFMANN'S
SMITHFIELD NEAR DIAMOND ST.
MEN'S ANNEX

IT'S ANNIVERSARY TIME AT THE MEN'S ANNEX, TOO

★ SUN-TELEGRAPH ★ SPORTS ★

FRIDAY, JUNE 14, 1929 — THIRTY-FIVE

UMEK WINS LAP

SAN DIEGO, Cal., — June 14.—(AP.)— Guisto Umek, of Trieste, Italy, led C. C. Pyle's plodding pilgrims into San Diego yesterday in the 75th lap, covering the most grueling course of the run, a jaunt of 78.5 miles over mountains from Jacumba in 12:00:50.

Some Gangsters Don't Know Where Their Next Bullet Is Coming From

NATS LOSE FARM

WASHINGTON, June 14.—(AP.)—Clark Griffith, president of the Washington baseball club, announced today that negotiations for the purchase of the Atlanta club of the Southern Association had been terminated and the deal was off.

MACKS, YANKS KEEP PACE WITH WINS

By LES CONKLIN.
International News Service.

NEW YORK, June 14.—Murderers' row is playing second fiddle today, for the world champion Yankees, whose home run hitting has broken up many a close game, no longer lead the American League in circuit clouts. Homers by Haas and Dykes yesterday enabled the Athletics to pass the Yanks in this specialty, the totals for the season being Philadelphia 46, New York 45. Last season's totals were, New York 133, Philadelphia 89.

Ed Rommell twirled the A's to their fourth straight win yesterday, Cleveland being the victim by a 10-to-3 count. Cochrane collected four hits, and Averill dittoed for the Indians. The Mackian maulers have copped 23 of their last 26 games.

YANKS TOP TIGERS

The Yanks also opened their series with Detroit auspiciously, beating the Tigers, 8 to 5, for their ninth triumph in their last 12 starts. Eddie Wells outpitched his former team mate, Earl Whitehill.

Donie Bush's game Pirates, who have come from behind to win their last three starts in the late innings with great batting rallies, outslugged the Giants again, 11 to 7. Ott, of the Giants, hit his thirteenth homer in the second inning, when each team scored five runs.

The Pirates gained ground in the league race, as the Cardinals were idle and the scoreless tie between the Cubs and Phillies was halted by rain after five innings.

VANCE TAMES REDS

Dazzy Vance, Brooklyn's hurling ace, starting his first game in four weeks, gained a 2-to-1 decision over Ray Kolp, of Cincinnati.

Milt Gaston, of the Red Sox, chalked up his fourth straight victory in trimming the St. Louis Browns, 4 to 1.

A tenth-inning rally enabled the White Sox to take an 11-to-8 slugfest from the Senators and break their losing streak.

GRAYS VICTORS OVER SOX

The Homestead Grays drew closer to second place in the American Negro League by taking the opening game of a series of four from the Baltimore Blacksox at Forbes Field last evening, 5-2, and will endeavor to make it two straight this evening. This second game will also be played at Forbes Field after the Pirates and Giants complete their struggle.

The third game of the string will take place at EdgarThomson park, Braddock, tomorrow at 3 o'clock and the teams wind up hostilities at Forbes Field tomorrow evening, starting at 6:15 o'clock.

The winning streak of the Canonsburg Gunners in the Inter-County League was stopped by Beltzhoover last night, 3 to 2. In the Greater Pittsburgh League, the Manor club failed to appear for its game with the Collier Colts and the Colts were awarded the game by forfeit, 9 to 0. The win gave the Colts the first half championship.

In other league battles, in the Crafton Church League, the Presbyterians beat the Methodists 15 to 3; Duquesne Light won over Equitable Gas 7 to 3 in the Philadelphia Company loop; W. O. W. defeated the Boyles 7 to 4 in the Central League; Kokinos Cards tripped up the Sheraden nine 9 to 3 in the Central; Reliance Reserves walloped the Mellon Bankers 12 to 4 in the Commercial; Reick-McJunkin took first place in the C. and I. by beating Homestead Steel 10 to 6; Twin City won from Edwards Clothes 7 to 5 in the Greater N. S. circuit and in the City League, the North Side Civics defeated St. Johns 6 to 3.

GO ON THE GREEN LIGHT!

—follow the line of wise clothing buyers to my Tenth Anniversary Sale!

SUITS-TO-ORDER

$25

$29.50 and $30

They outwear 2 to 3 ordinary popular-priced suits —and they have all the characteristics of $50 to $75 garments!

HARRY MASON

Now at 828 Liberty Avenue Only

Open Saturday Night

BREAKING UP DOUBLE STEAL

TRAYNOR

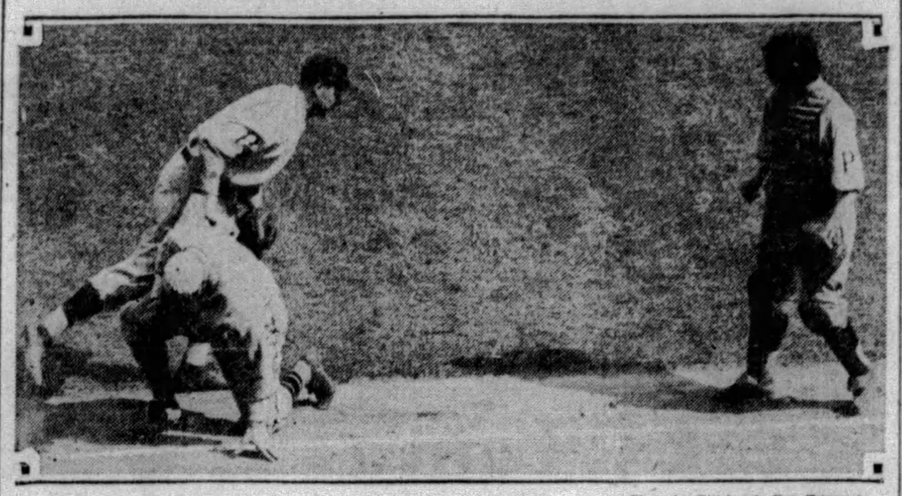

Photo by Pittsburgh Sun-Telegraph

LEACH — HEMSLEY

Catcher Rolly Hemsley, of the Pirates, yesterday gave the fans at Forbes Field a neat exhibition of the art of breaking up a double steal. It happened in the fourth inning against the Giants. With Leach on third and Lindstrom on first and two out, the runners tried a double steal. Hemsley faked a throw to second to catch Lindy, but, instead, tossed to Pitcher Hill, who relayed the throw to Pie Traynor, who easily nailed Leach, who had been lured off third, as pictured above.

KEEPS YOUNG ON SPINACH

(Continued from Page Thirty-three.)

might commit the folly of downing an egg.

For lunch O'Leary favors lettuce, spinach and some other vegetable, or spinach, lettuce and some other vegetable. His dinner order ever is a plate of spinach and a glass of buttermilk, another plate of spinach and another glass of buttermilk, and then a dish of rice for dessert.

BARS MEAT FROM MEALS

If everybody followed the O'Leary manner of living, doctors and butchers soon would pull down their shingles and put their cleavers in mothballs and go out of business. Dan has not eaten a bite of meat in the last 25 years (although he ate it in large quantities earlier in life) and he has not known sickness since July 12, 1901, when a careless cook failed to wash all of the gravel out of his spinach. Every now and then he is threatened with a cold, but the cold never gets past the first tonsil, for O'Leary has a secret treatment that never fails to convince nomadic germs that his body is not a suitable habitat. Does he gargle and take a laxative? He does not! He simply finds a strong breeze, faces it, opens wide his mouth so that the draft may play around his larnyx, throws out his chest, throws back his arms, takes a deep inhale and a devastating exhale, and, presto! the cold is gone.

Six days out of each week O'Leary retires at 7 p. m., but on the seventh day Dan treats himself to "a night out" and does not turn in until 8 o'clock.

HAS WON WORLD HONORS

Dan first achieved fame in 1864, when he won the walking championship of his native Ireland. In 1875, he won the championship of America by defeating the late Edward Payson Weston in a 144-hour hour stroll in Chicago. The match attracted 22,000 fans, a record "gate" at that time, and the theaters did only $34.68 worth of business that week because as an attraction they could not compete with the O'Leary-Weston thriller.

In 1878, O'Leary achieved the world championship, defeating an international field of some 20 marathoners. Dan explains that he won with his head rather than his feet. His opponents, after gaining a lead of some 20 miles on him by sprinting, rested so long that their muscles stiffened and they were unable to continue. Dan just kept on walking. At the conclusion of the event he was banqueted by 87 members of the British Parliament.

O'Leary has engaged in walking competitions in Ireland, England, Scotland, France, America, Australia and Canada. His Forbes Field walk will be his second in two years, he having given an exhibition here last summer. He walked at Wrigley Field, Chicago, last Sunday, and he plans to spend the remainder of the summer and early fall making a tour of other major and minor league parks.

English, Cubs' Shortstop, Injured

CHICAGO, June 14.—(AP.)—Elwood English, youthful shortstop, has joined Catchers Leo Hartnett and Mike Gonzales on the Cubs' injured list.

English injured his ankle in a collision with Don Hurst of the Phillies and may be out for several days.

The Cubs have reduced their roster to the legal limit of 25 by releasing Ed Lautenbacher, rookie pitcher to the Reading Club of the International League. He goes there on a 48-hour recall provision.

LEGION GAMES ON TOMORROW

Twelve teams will pry off the lid in the Allegheny County division of the American Legion Junior baseball competition tomorrow afternoon, according to the draw announced today by the athletic chairman of the County American Legion.

The second round games will be played a week from tomorrow, the winners in the opening contests being paired for the second round.

Tomorrow's schedule finds the Sun-Tele Newsies opposing the Post No. 666 team, at Braddock; Scout Club clashes with Post No. 361, at the Union Switch and Signal grounds; Pitcairn Club clashes with the Waner Juniors, of Swissvale, at Pitcairn; Heidelberg meets the Waner Club, of Knoxville, at Heidelberg; Dravosburg meets Crafton, at Dravosburg, and McKees Rocks engages the Collier Juniors at McKees Rocks.

Jacobs and Bell Reach Semi-Finals

BALTIMORE, Md., June 14.—(AP.)—Eddie Jacobs, Berkeley Bell and Bradhaw Harrison, representatives respectively of the Universities of Pittsburgh, Texas and Oregon, advanced to the semi-finals of the Maryland state tennis tournament yesterday on the courts of the Baltimore Country Club.

Jacobs eliminated Clifford Sutter, Tulane, 7-5, 4-6, 7-5. Bell defeated William Einsman, of New York, 6-1, 6-4. Harrison downed Gerald Huff, Southern Methodist University, 6-4, 8-6.

Tilden Scores Wins In Singles, Doubles

NOORWYK, Holland, June 14.—(AP.)—Big Bill Tilden advanced to the quarter final round of the men's singles in the Dutch tennis championships yesterday, defeating Pierre Landry, French star, in straight sets, 7-5, 6-3, 6-0.

Afterward Tilden paired with Frank Hunter to beat the Dutch players, Modlich and Fremery, 6-2, 6-1, 6-2, and then paired with Kea Bouman to eliminate the German duo, Miss Peitz and Stapenhorst, 6-2, 6-3.

SANDLOT RESULTS

AMERICAN NEGRO LEAGUE.
Homestead Grays 5—Baltimore 2

CRAFTON CHURCH LEAGUE.
Presbyterians ...15—Methodists 3

PHILADELPHIA COMPANY LEAGUE.
Duquesne Light. 7—Equitable Gas..... 3

GREATER PITTSBURGH LEAGUE.
Homestead Aces. 7—Swissvale 1
*Collier Colts .. 9—Manor 0

CENTRAL LEAGUE.
W. O. W..... 7—J. J. Boyles..... 4

OHIO VALLEY LEAGUE.
Kokinos Cards.. 9—Sheraden 3

COMMERCIAL LEAGUE.
Reliance Res...12—Mellon Bank 4

INTER-COUNTY LEAGUE.
Beltzhoover .... 3—Canonsburg 2

C. & I. LEAGUE.
Reick-McJunkin 10—Carnegie Steel..... 6

GREATER N. S. LEAGUE.
Twin City ..... 7—Edwards Clothes.. 5

CITY LEAGUE.
N. S. Civics.... 6—St. Johns 3

TRI-BORO LEAGUE.
Westinghouse .. 5—Owls 3

INDEPENDENT.
Dan Heep ..... 8—Duquesne Build.... 1
Boston Indies...14—Bryn Mawr 2
St. Clair Frogs.. 3—Rockwood 2
J. L. Thomas... 5—Tenth Ward 4
St. Boniface..... 7—West View 6

Long's Sport Comment

(Continued from Page Thirty-three.)

last Saturday," Bracey said. "For that reason, I refrained from using the starting blocks so that there could be no question of the record's being accepted if I made one. Simpson ran a great race. I think I was gaining on him at the finish, but I just failed to catch him. Well, we'll meet again."

THAT the coaching of Harry Kipke and the advice of Fielding Yost will make Michigan's football teams as dangerous in the Big Ten as they ever did before, is the opinion that has been growing among gridiron men since Kipke recently was appointed head coach of the Wolverines for next season.

Some critics pronounce Kipke, as a player, the most finished star that Michigan has produced in a decade, several ranking him as having been more valuable in his day than Benny Osterbaan, Frank Cappon, Benny Friedman, Duke Dunn, Irving Uteritz, Jack Blott or any other star.

Harry Kipke

IT is held that there never was a more accurate punter than Kipke. He could hit the proverbial dime with his kicks, and even from such a distance as 60 yards he rarely failed on attempts to drive the ball out of bounds at a point about a yard from the enemy's goal line, thus preventing the ball being brought to the 20-yard mark on a touchdown. Kipke above all was a fighter, and he showed the same spirit in baseball and basketball as in football. You had to get out of his way or take the consequences. Great players do not always make great coaches, but the fact that Kipke more than made good as a coach at Michigan State for several years indicates that he has the required teaching qualities just as he possessed uncommon playing ability.

Boy, 15, Pitches No-Hit Contest

BROWNSVILLE, Pa., June 14. — Albert Kniha, 15, youthful pitcher in the Y. M. C. A. Midget League, pitched a no-hit, no-run game for the Allison Eagles, against the Orient nine, the first of the season in Fayette County. His team won, 7 to 0.

RUTH IN FAIR WAY TO BE DETHRONED

By DAVIS J. WALSH,
International News Service.

NEW YORK, June 14.—Babe Ruth, I am reliably informed today, will be back in uniform on Wednesday, June 19, which may or may not mean that he is hastening his recovery because he fears the worst for his home-run title at a time when he can't afford to even be challenged. The boy friend must knock them over for a new contract next fall and by that time, judging by the way some of the other lads are Ruthing the ball while George persists in being a pale but determined invalid, he may be just a man who used to lead the league.

Anyhow, those close to Ruth make no secret of the fact that he is worried about his immediate status. His total home runs to date are 10, the ball club will have less than 100 gams left by the time he is ready and it is two-by-four arithmetic to say that he must go faster than an arch can fall if he is to do 50 or better for the season.

RIVALS AIM AT 50

Nobody else ever has touched 50 in the past, whereas today there are no less than three of them who can do that well and possibly three more who might. All in all, it looks as though Ruth is due to get more competition than an insurance agent.

They say this is bringing him back before his time. Team spirit, the good old campus bromide, is doing the rest. Two days after his anticipated return, the Yankees will be involved in a five-game series with the Athletics and, if the pennant doesn't hang on that one, it will do until a better hanging is scheduled. If the Athletics win three of the five, they won't be caught with a warrant. If the Yanks take the series, they will have a white man's chance, no more, no less. Ruth, it seems, is prepared to make the grand gesture in this series for the honor of Ruppert's brewery or something.

GETS NO EXERCISE

Anyway, the matter of whether he will be beating the gun away from the doctor's care is open to question. Ruth, hiding away since early in the week, has taken no exercise since his illness, which began two weeks ago. Even a casual round on the links has been forbidden him until he returns to town, probably on Monday next. He then hopes to get in a couple of rounds of golf in order to strengthen his legs before reporting to the stadium.

This doesn't sound like a report on a man who will go out there and save your ball game with a catch against the fence. And even if he did, he might fail to save something that possibly may be more important to him, namely, himself.

Pace Setters

LEADING HITTERS.

	G.	AB.	R.	H.	Pct.
Foxx Athletics.....	48	183	40	76	.415
Herman, Robins....	47	196	31	76	.388
Cochrane, Athletics,	48	177	42	68	.384
O'Doul, Phillies ...	46	159	46	72	.353
Lazzeri, New York..	48	179	28	68	.380

LEADING RUN SCORERS.

Douthit, Cards	51
Haas, Athletics	51
Gehringer, Tigers	50
Blue, Browns	48
O'Doul, Phillies	46

LEADING PITCHERS.

	W.	L.	Pct.
Grimes, Pirates	10	0	1000
Rommel, Athletics	6	0	1000
Johnson, Cards	6	0	1000
Brame, Pirates	5	0	1000
Grove, Athletics	9	1	.900

Not Jawn!

Photo by Pittsburgh Sun-Telegraph

JOHN M'GRAW

Yes, it is, too. Good, old fighting John J. McGraw, manager of the New York Giants, as he appears on the bench these days directing his club against the Pirates and other foes. The "cheaters" are for his sinus trouble.

JACK WRIGHT WINS

BECKENHAM, Eng., June 14.—(AP.)—Jack Wright of Montreal, Canadian Davis cup player, advanced to the fourth round of the men's singles in the Kent Lawn Tennis championship tournament yesterday. He defeated R. Malcolm, of South Africa, in the third round 6-2, 4-6, 6-4.

10 MAY START IN AMERICAN DERBY

CHICAGO, June 14.—(AP.)—With the arrival of eastern stars, a field of at least 10 is assured for the $50,000 American Derby to be run at Washington Park tomorrow afternoon, Dr. Freeland, winner of the Preakness, and African, which finished second to Blue Larkspur in the Belmont Stakes last Saturday, were unloaded at the track yesterday.

The race promises to be a battle between the East and West, with indications that the field, although smaller, will surpass the Kentucky Derby in class.

Clyde Van Dusen, winner of the Kentucky classic, rules as favorite and no doubt will go to the post in the honored position. African, the R. T. Wilson colt which gave Blue Larkspur such a battle in the Belmont, is shaping up as second choice.

TIRES ON CREDIT 8½¢ WEEKLY

PUBLIC SERVICE TIRE COMPANY

PLAZA BLDG., CORNER 5TH AND 6TH AVES

ATLANTIC 5266

PROTECT YOUR SHAVING COMFORT
INSIST ON GENUINE GILLETTE BLADES

THIS IS Gillette MADE

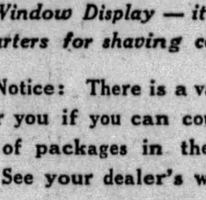

Gillette bats for .800 in Pittsburgh

AN AMAZING AVERAGE but it's a fact that eight out of every ten men who shave in this town shave with Gillette Razors and Blades.

And they have learned to expect perfect shaving comfort only when they use a genuine Gillette Blade in their Gillette holders.

Hot days are ahead—days when a smooth, comfortable shave makes a world of difference in your state of mind. Lay in a supply of genuine Gillette Blades now to carry you through the summer. You'll find your dealer ready with a fresh supply. And you'll find the same even shaving comfort in every Gillette Blade you buy.

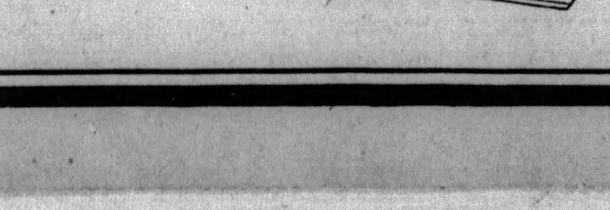

Look for the store with the Gillette Barrel Window Display — it's your headquarters for shaving comfort.

Special Notice: There is a valuable prize for you if you can count the number of packages in the large barrel. See your dealer's window.

RADIO—Tune in on the "Gillette Radio Program" of special musical features, over station KDKA at 6:30 o'clock, Eastern Daylight Saving Time, every Monday evening. Don't miss it.

GILLETTE SAFETY RAZOR CO., BOSTON, U. S. A.

GENUINE

Gillette BLADES

CHAMP TO TURN PRO

VILLANOVA, Pa., June 14.—(INS.)—Jack McGann, intercollegiate light-heavyweight boxing champion, will turn professional after leaving Villanova College next year, he said today. McGann also is a member of the Villanova football team, playing left end.

Schmeling Max No Difference to Paulino

★ SUN-TELEGRAPH ★ SPORTS ★

BOUT POSTPONED AGAIN

CHICAGO, June 14.—(AP.)—The Les Marriner-Napoleon Jack Dorval heavyweight fight today was postponed for the second time until Monday night due to the soggy condition of the outdoor arena, which has been rainsoaked for two days. The bout originally was booked for last night.

NATIONAL OPEN PAIRINGS ARE ANNOUNCED

Pairings and starting times for the national open championship, which is to be held on Thursday, Friday and Saturday, June 27 to 29, at the Winged Foot Golf Club, Mamaroneck, N. Y., have been announced by the United States Golf Association. The 36-hole qualifying round will take place on the first two days of the event, with the starting times changed about each day. Five local professionals will participate, with a number of other former district golfers competing.

Fred Baroni, of Stanton Heights, will play with Jack Forrester, of Oradel, N. J., and will start at 9:10 o'clock. Vincent Eldred, of Highland, tees off just ahead of Baroni in the company of Jack Burke of Houston, Tex. Ernest G. Jacob, greenkeeper at Castle Shannon, is paired with the former National public links champion, George Voigt, of North Hills, N. Y., and starts at 9:50 o'clock, while George Underwood, of Alcoma, begins play on the first day at 2:45 and goes out with Waldo Crowder, of Lawrence, Kan. Pete O'Harra, of Westmoreland, and Johnny Golden are paired. Pete Hart, of Wheeling, plays with another man who qualified at Oakmont, W. R. Dickinson, of Northumberland, Pa. George Christ, of Rochester, N. Y., and James Faltus will test Winged Foot together.

Emmett French, former Youngstown star, who qualified here, will play with the former open and present amateur Champion, Bobby Jones, of Atlanta. They start on the first day at 10:45 o'clock.

Leonard B. Schmitte, of Lima, O., Archie Loeffler, of San Antonio, Tex., former local pro, and Peter Manning, brother of Charley, and former assistant at Shannopin, will be there. And so will Tom Racklets, of Girard, O., Al Alcroft, of Youngstown, and Johnny Rogers, former Shannopin pro, who is now located in Denver.

The pairings and starting times for the first two days follows:

JUNE 27.

8:30—*Ira L. Couch, Onwentsia Club, Lake Forest, Ill., vs. Kean Donnelly, Philmont, Pa.
8:35—Arthur H. Andrews, Davenport, Ia., vs. Bob MacDonald, unattached.
8:40—Willie Macfarlane, Tuckahoe, N. Y., vs. Lew Goldbeck, Bala, Pa.
8:45—*Roland Mackenzie, Columbia C. C., Maryland, vs. Wally Chamberlain, Chicago, Ill.
8:50—Irvin Ottman, Louisville, Ky., vs. Harry Cooper, Buffalo, N. Y.
8:55—George M. Christ, Rochester, N. Y., vs. James Faltus, Dyer, Ind.
9:00—*George Dawson, Glen Oak C. C., Illinois, vs. Eugene F. Larkin, Chevy Chase, Md.
9:05—Jack Burke, Houston, Tex., vs. Vincent Eldred, Highland C. C.
9:10—Fred Baroni, Stanton Heights G. C., vs. Jack Forrester, Oradel, N. J.
9:15—Billy Burke, Westport, N. Y., vs. *E. R. Held, Lakeville G. and C. C., New York.
9:20—Willie Ogg, Worcester, Mass., vs. Al Watrous, Northville, Mich.
9:25—John Bernadi, Newton Centre, Mass., vs. *George Von Elm, Tam o' Shanter C. C., Michigan.
9:30—Dick Grout, Okmulgee, Okla., vs. C. MacAndrew, Laconia, N. H.
9:35—Horton Smith, Joplin, Mo., vs. Jess Stuttle, Kansas City, Mo.
9:40—Charles Hilgendorf, Grosse Pointe Shores, Michigan, vs. Charley Guest, unattached.
9:45—Neil Christian, Portland, Ore., vs. Chet Beer, Bakersfield, Cal.
9:50—Ernest G. Jacob, Castle Shannon G. C., vs. *George J. Voigt, North Hills G. C., New York.
9:55—Macdonald Smith, Great Neck, N. Y., vs. Freddie McLeod, Chevy Chase, Md.
10:00—Bill Mehlhorn, White Plains, N. Y., vs. Roland Hancock, Lynchburg, Va.
10:05—Leo Diegel, Mexico, vs. *Emmet Spicer, Belle Meade G. and C. C., Tennessee.
10:10—James A. Beaupre, Utica, Mich., vs. John Manion, St. Louis, Mo.
10:15—Frank Ball, Atlanta, Ga., vs. Wilfrid Reid, Orion, Mich.
10:20—*C. Ross Somerville, London, Can., vs. Ed Dudley, Wilmington, Del.
10:25—Willie Kidd, Minneapolis, Minn., vs. Johnny Farrell, Mamaroneck, N. Y.
10:30—*Donald J. Armstrong, Aurora C. C., Illinois, vs. Willie Klein, East Williston, N. Y.
10:35—P. O. Hart, Wheeling, W. Va., vs. W. R. Dickinson, Northumberland, Pa.
10:40—Gil Nicholls, Great Neck, N. Y., vs. Haydon Newton, Springfield, Mo.
10:45—*Robert T. Jones, Jr., Atlanta Athletic Club, Georgia, vs. Emmet French, Southern Pines, N. C.
10:50—Tony Longo, Mt. Vernon, N. Y., vs. C. W. Hackney, Northfield, N. J.
10:55—J. E. Byrne, Kansas City, Mo., vs. George Heron, Westbury, N. Y.
11:00—Joe Turnesa, Elmsford, New York, vs. A. B. Nelson, Yardley, Pa.
11:05—Elmer Holland, San Francisco, Cal., vs. Larry Nabholtz, Houston, Tex.
11:10—Budd Clark, Sioux City, Ia., vs. Ben Richter, St. Louis, Mo.
11:15—Tommy Armour, Detroit, Mich., vs. *Edmund H. Driggs, Jr., Cherry Valley Club, New York.
11:20—Walter J. Grego, Whitestone, N. Y., vs. Bill Creavy, Larchmont, N. Y.
11:25—Bobby Cruickshank, Purchase, N. Y., vs. Jimmy Thomson, Knoxville, Tenn.
11:30—*Harrison R. Johnston, White Bear Yacht Club, Minnesota, vs. William Noon, Garden City, New York.
11:35—Leonard B. Schmutte, Lima, O., vs. Sonny Rouse, unattached.
11:40—Gene Sarazen, Flushing, N. Y., vs. *Jack Cummins, Westwood C. C., Cleveland, O.
11:45—Walter Hagen, New York City, vs. Louis Chiappetta, Hartford, Conn.
11:50—David H. Ogilvie, Cleveland Heights, O., vs. C. W. Gamber, Pontiac, Mich.
11:55—Al Espinosa, Glencoe, Ill., vs. John Wyland, Cuba.
12:00—George B. Smith, Moorestown, N. J., vs. Jim Barnes, unattached.
12:05—Peter O'Hara, Verona, Pa., vs. Johnny Golden, Peterson, N. J.
12:10—Denny Shute, Worthington, O., vs. Joe Kirkwood, unattached.
12:15—Jack Sabol, White Plains, N. Y., vs. Jack White, Scotland.
12:20—W. C. Gordon, Rockford, Ill., vs. Archie Loeffler, San Antonio, Tex.
12:25—W. L. Fotheringham, unattached, vs. Alfred F. Hackbarth, Park Ridge, Ill.
12:30—Ted Longworth, Fort Woorth, Tex., vs. Neal McIntyre, Indianapolis, Ind.
12:35—Marshall Crichton, Durham, N. C., vs. Bill Leach, Overbrook, Pa.
12:40—*Dick Lane, Glenwood Golf Club, Virginia, vs. Jock Hendry, St. Paul, Minn.
12:45—Charles Isaacs, Fredericksburg, Va., vs. *Charles C. Clare, Race Brook Country Club, Orange, Conn.
12:50—Charles W. Hall, Birmingham, Ala., vs. Craig Wood, Bloomfield, N. J.
12:55—Peter Manning, Bristol, Conn., vs. Rocky Rich, Flushing, N. Y.
1:00—Frank Walsh, Appleton, Wis., vs. Dan Williams, Westfield, N. J.
1:05—Emerick Kocsis, Pontiac, Mich., vs. *John Goodman, Lakewood Country Club, Omaha, Neb.
1:10—Tony Manero, Elmsford, N. Y., vs. Alex Olson, Sioux City, Ia.
1:15—Bill Trovinger, Walled Lake, Mich., vs. Elmer Voight, Scarsdale, N. Y.
1:20—Harry Hampton, Chicago, Ill., vs. W. H. Cox, Brooklyn, N. Y.
1:25—Felix Serafin, Clark's Summit, Pa., vs. Bill Giancy, Morristown, N. J.
1:30—Harold Long, Denver, Col., vs. James Johnston, Toronto, Canada.
1:35—Willie Hunter, Montebello, Cal., vs. Lloyd Gullickson, Wickliffe, O.
1:40—Tom Rakiets, Girard, O., vs. Jock Hutchison, Golf, Ill.
1:45—*Maurice J. McCarthy, Jr., Green Meadow Country Club, New York, vs. Tom Kerrigan, Mt. Vernon, N. Y.
1:50—Michael J. Heaney, Springfield, O., vs. Arthur Ham, Brighton, Mich.
1:55—Clem Wiechman, Portsmouth, O., vs. George E. Griffin, Roxborough, Pa.
2:00—Massie B. Miller, Norwich, Conn., vs. Reggie Myles, Cleveland, O.
2:05—Walter Murray, Gary, Ind., vs. Thomas Hughes, unattached.
2:10—W. Goggin, San Francisco, Cal., vs. Jack Leach, Haddonfield, N. J.
2:15—Tom Boyd, Stapleton, N. Y., vs. Albert E. MacDonald, Millbrook, N. Y.
2:20—Albert Alcroft, Youngstown, O., vs. Henry Ciuci, Stratford, Conn.
2:25—Alex Campbell, Dayton, O., vs. Harold Jordan, Piqua, O.
2:30—Thomas J. Harmon, Jr., New Jersey, vs. August Nordone, Schenectady, N. Y.
2:35—Neil Ransick, Cincinnati, O., vs. W. Glen Spencer, Baltimore, Md.
2:40—James Kenney, Sylvania, O., vs. Frank Rodia, Seattle, Wash.
2:45—George Underwood, Alcoma Golf Club, vs. Waldo Crowder, Lawrence, Kan.
2:50—J. E. Rogers, Denver, Col., vs. *amateur.

JUNE 28.

8:30—Gene Sarazen, Flushing, N. Y., vs. *Jack Cummins, Westwood C. C., Cleveland, O.
8:35—Walter Hagen, New York City, vs. Louis Chiappetta, Hartford, Conn.
8:40—David H. Ogilvie, Cleveland Heights, O., vs. C. W. Gamber, Pontiac, Mich.
8:45—Al Espinosa, Glencoe, Ill., vs. John Wyland, Cuba.
8:50—George B. Smith, Moorestown, N. J., vs. Jim Barnes, unattached.
8:55—Peter O'Hara, Verona, Pa., vs. Johnny Golden, Paterson, N. J.
9:00—Denny Shute, Worthington, O., vs. Joe Kirkwood, unattached.
9:05—Jack Sabol, White Plains, N. Y., vs. Jack White, Scotland.
9:10—W. C. Gordon, Rockford, Ill., vs. Archie Loeffler, San Antonio, Tex.
9:15—W. L. Fotheringham, unattached, vs. Alfred F. Hackbarth, Park Ridge, Ill.
9:20—Ted Longworth, Fort Worth, Tex., vs. Neal McIntyre, Indianapolis, Ind.
9:25—Marshall Crichton, Durham, N. C., vs. Bill Leach, Overbrook, Pa.
9:30—*Dick Lane, Glenwood G. C., Richmond, Va., vs. Jock Hendry, St. Paul, Minn.
9:35—Charlie Isaacs, Fredericksburg, Va., vs. Charles C. Clare, Race Brook C. C., Connecticut.
9:40—Charles W. Hall, Birmingham, Ala., vs. Craig Wood, Bloomfield, New Jersey.
9:45—Peter Manning, Bristol, Conn., vs. Rocky Rich, Flushing, N. Y.
9:50—Frank Walsh, Appleton, Wis., vs. Dan Williams, Westfield, N. J.
9:55—Emerick Kocsis, Pontiac, Mich., vs. *John Goodman, Lakewood C. C., Nebraska.
10:00—Tony Manero, Elmsford, N. Y., vs. Alex Olson, Sioux City, Ia.
10:05—Bill Trovinger, Walled Lake, Mich., vs. Elmer Voight, Scarsdale, N. Y.
10:10—Harry Hampton, Chicago, Ill., vs. W. H. Cox, Brooklyn, N. Y.
10:15—Felix Serafin, Clark's Summit, Pa., vs. Bill Glancy, Morristown, N. J.
10:20—Harold Long, Denver, Col., vs. James Johnston, Toronto, Canada.
10:25—Willie Hunter, Montebello, Cal., vs. Lloyd Gullickson, Wickliffe, O.
10:30—Tom Rakiets, Girard, O., vs. Jock Hutchison, Golf, Ill.
10:35—*Maurice J. McCarthy, Jr., Green Meadow C. C., New York, vs. Tom Kerrigan, Mt. Vernon, N. Y.
10:40—Michael J. Heaney, Springfield, O., vs. Arthur Ham, Brighton, Mich.
10:45—Clem Wiechman, Portsmouth, O., vs. George E. Griffin, Roxborough, Pa.
10:50—Massie B. Miller, Norwich, Conn., vs. Reggie Myles, Cleveland, O.
10:55—Walter Murray, Gary, Ind., vs. Thomas Hughes, unattached.
11:00—W. Goggin, San Francisco, Cal., vs. Jack Leach, Haddonfield, N. J.
11:05—Tom Boyd, Stapleton, N. Y., vs. Albert E. MacDonald, Millbrook, N. Y.
11:10—Albert Alcroft, Youngstown, O., vs. Henry Ciuci, Stratford, Conn.
11:15—Alex Campbell, Dayton, O., vs. Harold Jordan, Piqua, O.
11:20—Thomas J. Harmon, Jr., New Jersey, vs. August Nordone, Schenectady, N. Y.
11:25—*Neil Ransick, Cincinnati, O., vs. W. Glen Spencer, Baltimore, Md.
11:30—James Kenney, Sylvania, O., vs. Frank Rodia, Seattle, Wash.
11:35—George Underwood, Wilkinsburg, Pa., vs. Waldo Crowder, Lawrence, Kan.
11:40—J. E. Rogers, Denver, Col.
11:45—*Ira L. Couch, Onwentsia Club, Illinois, vs. Kean Donnelly, Philmont, Pa.
11:50—Arthur H. Andrews, Davenport, Ia., vs. Bob MacDonald, unattached.
11:55—Willie Macfarlane, Tuckahoe, N. Y., vs. Lew Goldbeck, Bala, Pa.
12:00—Roland Mackenzie, Columbia Golf Club, Maryland, vs. Wally Chamberlain, Chicago, Ill.
12:05—Irvin Ottman, Louisville, Ky., vs. Harry Cooper, Buffalo, N. Y.
12:10—George M. Christ, Rochester, N. Y., vs. James Faltus, Dyer, Ind.
12:15—*George Dawson, Glen Oak Country Club, Illinois, vs. Eugene F. Larkin, Chevy Chase, Md.
12:20—Jack Burke, Houston, Tex., vs. Vincent Eldred, West View, Pa.
12:25—Fred Baroni, Conneaut Lake, Pa., vs. Jack Forrester, Oradell, N. J.
12:30—Billy Burke, Westport, N. Y., vs. *E. R. Held, Lakeville Golf and Country Club, New York.
12:35—Willie Ogg, Worcester, Mass., vs. Al Watrous, Northville, Mich.
12.40—John Bernadi, Newton Centre, Mass.,* vs. *George Von Elm, Tam O'Shanter C. C., Michigan.
12:45—Dick Grout, Okmulgee, Okla., vs. C. MacAndrew, Laconia, New Hampshire.
12:50—Horton Smith, Joplin, Mo., vs. Jess Stuttle, Kansas City, Mo.
12:55—Chas. Hilgendorf, Grosse Point Shores, Mich., vs. Charlie Guest, unattached.
1:00—Neil Christian, Portland, Ore., vs. Chet Beer, Bakersfield, Cal.
1:05—Ernest G. Jacob, Pittsburgh, Pa., vs. *George J. Voigt, North Hills G. C., New York.
1:10—Macdonald Smith, Great Neck, New York, vs. Freddie McLeod, Chevy Chase, Maryland.
1:15—Bill Melhorn, White Plains, N. Y., vs. Roland Hancock, Lynchburg, Va.
1:20—Leo Diegel, Mexico, vs. *Emmet Spicer, Belle Meade G. and C. C., Tenn.
1:25—Jas. A. Beaupre, Utica, Mich., vs. John J. Manion, St. Louis, Mo.
1:30—Frank Ball, Atlanta, Ga., vs. Wilfrid Reid, Orion, Mich.
1:35—*C. Ross Somerville, London, Canada, vs. Ed Dudley, Wilmington, Del.
1:40—Willie Kidd, Minneapolis, Minn., vs. Johnny Farrell, Mamaroneck, New York.
1:45—*Donald J. Armstrong, Aurora C. C., Illinois, vs. Willie Klein, East Williston, N. Y.
1:50—P. O. Hart, Wheeling, W. Va., vs. W. R. Dickinson, Northumberland, Pa.
1:55—Gil Nicholls, Great Neck, N. Y., vs. Haydon Newton, Springfield, Mo.
2:00—*Robert T. Jones, Jr., Atlanta Athletic Club, Georgia, vs. Emmet French, Southern Pines, N. C.
2:05—Tony Longo, Mt. Vernon, N. Y., vs. C. W. Hackney, Northfield, N. J.
2:10—J. E. Byrne, Kansas City, Mo., vs. George Heron, Westbury, N. Y.
2:15—Joe Turnesa, Elmsford, N. Y., vs. A. B. Nelson, Yardley, Pa.
2:20—Elmer Holland, San Francisco, Cal., vs. Larry Nabholtz, Houston, Tex.
2:25—Budd Clark, Sioux City, Iowa, vs. Ben Richter, St. Louis, Mo.
2:30—Tommy Armour, Detroit, Mich., vs. Edmund H. Driggs, Jr., Cherry Valley Club, New York.
2:35—Walter J. Grego, Whitestone, N. Y., vs. Bill Creavy, Larchmont, N. Y.
2:40—Bobby Cruickshank, Purchase, N. Y., vs. Jimmy Thomson, Knoxville, Tenn.
2:45—Harrison R. Johnston, White Bear Yacht Club, Minn., vs. William Noon, Garden City, N. Y.
2:50—Leonard B. Schmutte, Lima, O., vs. Sonny Rouse, unattached.
*Amateur.

GOLF
AS CHAMPIONS PLAY IT

At what point or angle of the downward stroke should the "zip"—the wr' movement—start?

Answered By
JOHNNY FARRELL

Winner of Eastern, Metropolitan Wheeling, Massachusetts, Philadelphia, Chicago and Pennsylvania Open Championships, 1927; La Gorce Open, 1928; tied for Bahamas Open, 1928; National Open, 1928.

The "zip" or wrist movement should come into the downswing after it is more than half completed—that is, after your club is more than half way down.

This factor is important in the timing of the stroke. Getting the zip in too soon means applying power at the wrong place. The zip, which means the power, should start about half way down and continue on through the ball. If it is put in sooner part of the power of the stroke will be lost.

(Copyright, 1929, Associated Editors, Inc.)

(Continued on Page Thirty-six)

SHANNOPIN C. C. CADDIE PLAY MONDAY

By VERN SWARTSFAGER

With St. Clair Country Club's caddies in the fold, Caddiemaster Joe (Sunny) Summers, of the Shannopin Country Club, has announced that about 50 eligible caddies for the Pittsburgh Sun-Telegraph's second annual Western Pennsylvania junior amateur golf tournament for the William Randolph Hearst trophy and many other beautiful prizes, will tee off on Monday morning, bright and early, in that club's qualifying round. The eight low caddies will represent their club in the tourney, while the four low scorers will participate in the team championship event, for which a beautiful cup and medals will be awarded.

The junior tournament for the Hearst trophy is to be held at the Schenley Park Golf Club on Thursday, July 11, and it is anticipated the entry list will greatly exceed the more than 600 who entered last year in the first competition.

CADDIES ELIGIBLE

Any boy 18 years of age or under, who has an amateur golf status, and who is not attending classes above high school grades, is eligible to the tournament. Caddies who have not attained their sixteenth birthday, nor will be that old between now and the time of the tournament, are also eligible to play, but they must participate in a preliminary qualifying round at their club, which will be held under the direction of the caddiemaster. A boy who is now 16 years old and who is caddying is not eligible, of course.

Al McBride, professional at Schenley Park, says he has a limited number of clubs which may be hired during the day of the tournament, but it would be well to have them reserved in advance. There is no entry or playing fee, boys, but you must provide your own clubs and balls.

It doesn't matter where you live, just so long as you adhere strictly to the amateur rule. The United States Golf Association amateur code and rules will govern the tournament. Neither do you have to be a member of a club.

ENTRY LIST GROWS

Entries are coming in from all parts of the tri-state district. For the benefit of those caddies who work at distant clubs, it would be well for them to communicate with the Golf Tournament Editor in the event there is not sufficient interest at their club to hold a preliminary qualifying round. There are individual entries from several such clubs, and the Tournament Editor would be glad to consider them. Their club, of course, will not be represented in the team championship.

The prizes this year are going to be better than ever. Last year there were two divisions, a junior and sub-junior class—but this year it's all in one class, and everyone has to get out and fight for himself, big and little golfers alike. That will make the tournament more keenly contested.

Time is rapidly drawing near to the tournament. A final entry date is to be set in the near future, and if you don't have your name in before that date you are going to miss the time of your life, and maybe a couple of good prizes you might have won had you played.

Even if you can't beat the exceptionally good golfers, who knows? maybe you'll score a hole in one! And there is a special hole-in-one gold medal.

The latest additional entries follow:

WILLIAM B. SMITH, 11, Hifield Jeannette road, Jeannette, Pa.; grade 8, Jeannette High. Bill caddies at the Greensburg Country Club.

ROBERT L. SMITH, 13, Hifield Jeannette road, Jeannette, Pa.; grade 8, Jeannette High. And Bob is also a Greensburg Country Club caddie.

BENJAMIN CRAWFORD, 14, 2225 Lehigh street, Swissvale, Pa.; grade 10-B, Swissvale High. Ben caddies at the Pup's Foot Country Club.

RALPH S. ETCHISON, 15, 1947 Delaware avenue, Swissvale, Pa.; grade 11, Swissvale High. Ralph does not caddie.

CHARLES DOUGLASS, 13, 244 Yole avenue, West View, Pa.; grade 7-B, West View Junior High. Charley is a caddie at the Highland Country Club.

STEVE DALY, 14, 575 Center avenue, Verona, Pa.; grade 7, St. Joseph's School. Steve is a caddie at the Westmoreland Country Club.

JAMES MILLER, 12, Verona road, Verona, Pa.; grade 7, William Penn School. Jim caddies at Westmoreland also.

ALFRED ONORETTA, 14, 225 Mile Run road, Pittsburgh; grade 7-A, Greenfield School. Al's a caddie at Schenley Park.

ALBERT BARRY, 13, 5435 Camelia street, Pittsburgh; grade 7-A, Sunnyside School. He is a caddie at the Pittsburgh Field Club.

ALLAN ALEX, 13, 95 Murray avenue, East Kensington, Pa.; grade 10, New Kensington High. He caddies at the Hill Crest Country Club.

PAULINO'S RIGHT

Photo by International Newsreel.

BILL CAREY — PAULINO UZCUDUN

Paulino Uzcudun, Basque heavyweight, illustrating to William (Bill) Carey, president of the Madison Square Garden Corporation, the right uppercut with which he hopes to defeat Max Schmeling, the German, in their 15-round bout for the benefit of the Milk Fund in New York, June 27.

Homer Leaders In Major Leagues

Ott, Giants	1
Sheely, Pirates	1
Haas, Athletics	1
Dykes, Athletics	1
Combs, Yankees	1
THE LEAD5RS.	
National League.	
Hafey, Cardinals	15
Klein, Phillies	15
Ott, Giants	13
O'Doul, Phillies	12
Hurst, Phillies	11
Jackson, Giants	11
Wilson, Cubs	11
American League.	
Gehrig, Yankees	15
Simmons, Athletics	14
Foxx, Athletics	11
Ruth, Yankees	10
Goslin, Senators	7
Alexander, Tigers	7
Heilmann, Tigers	7
LEAGUE TOTALS.	
National	275
American	198
Grand total	473

Cadmans Victors In Edgewood Golf

Mrs. L. G. Riley and R. D. Betikoser won low net honors and Mr. and Mrs. M. M. Cadman annexed the low net prize in the first mixed foursome tourney of the season yesterday at the Edgewood Country Club. Mrs. Riley and Betikoser carded 81-8—73 and the Cadmans turned in 85-15—70. Other scores were as follows:

Mr. and Mrs. C. W. Harding, 88-11—77; Dr. and Mrs. Thunhurst, 93-16—77; C. S. Ewing and Mrs. M. J. Lauer, 100-22—77; Joseph Irwin and Mrs. F. M. Sloan, 90-12—78; Mr. and Mrs. R. E. Uptegraff, 102-24—78; A. J. Clifford and Mrs. J. O. H. Anderson, 96-16—80; Mr. and Mrs. C. S. Lloyd, 96-16—80, and Mr. and Mrs. J. D. Duff, 104-23—81.

Gardner Qualifies For Altoona Race

ALTOONA, Pa., June 14.—(AP.)—Speed Gardner, Pittsburgh, and Ernie Triplett, Indianapolis, qualified yesterday for the 200-mile auto race here Saturday. In trial laps Gardner attained a speed of 121.6 miles per hour and Triplett checked in with a speed of 124.3.

Most of the 17 drivers entered for the race were here yestrday but were waiting the qualifying trials today.

The Pennsylvania American Legion Flag Day celebration will open the race program tomorrow.

Field Club Golfer Scores Hole in One

A. J. Diebold, of the Pittsburgh Field Club, joined the Hole-in-One Club yesterday afternoon when he holed out his tee shot on the 137-yard fourth hole at his home club. E. A. Diebold, a brother, and C. L. Hagan were playing with A. J. Diebold when he turned in his ace.

ST. CLAIR LADS QUALIFY FOR JUNIOR PLAY

Eight caddies of the St. Clair Country Club qualified this morning to participate in the Pittsburgh Sun-Telegraph's second annual Western Pennsylvania junior amateur tournament for the William Randolph Hearst Trophy, which is to be held at the Schenley Park municipal links, Thursday, July 11.

The qualifiers are Louis Migalloreini, who is 15 years of age, who shot 45-44—89 to win the medal honor; Samuel Depp, aged 15, who scored 47-44—91; Frank (Shorty) Grossie, aged 15, who tallied 50-44—94; Tim McCool, aged 15, who registered 50-47—97; William Potscavage, aged 14, who carded 50-51—101; William (Boob) Vosel, 15, who chalked up 53-50—103; Vincent McCool, 14, who had 50-55—105, and Bud Dresmich, 15, 53-55—108.

Migalloreini, Depp, Grossie and Tim McCool will represent St. Clair Country Club in the struggle for the special team championship prize, which will be held by the winning club. If they win the honor they will also be presented medals.

The card of Medalist Migallorein follows:

Out ... 6 5 5 5 6 5 4 4 4—45
In .... 4 4 5 4 5 5 6 5 6—44—89

Caddie-master Howard (Red) Ramdby and Assistant Professional Guido Paroline, assisted in getting the field away to an early start. One boy, Tony Yuska, scored 40—44—84, but had to be disqualified when it was found he was over the age limit.

Other scores were: John Potscanage, 107; Charles Yukasnsky, 110; Jack Uriah, 98; Vincent Kinkus, 92; Gus Andronie, 95, and Bruno Gaulliz, 95. A number of scores were not turned in and few other boys, among them several of those last mentioned, were declared out because of their age.

Young Rudy Loses To Dick Ramies

NEW BRIGHTON, Pa., June 14.—Dick Ramies, West Coast fighter, won the decision over Young Rudy, of Charleroi, before 3,000 fans as the Junction City Amusement company revived the boxing game here last night. Ramies had Rudy on the verge of a knockout several times. Six times during the fight Ramies had the Charleroi boy down and on each occasion he took nine before coming up.

Eddie Anderson, of Washington, got the decision in the semi-final over Joe Todd, of Donora.

Lou Sanders, of Beaver Falls won an unpopular judges decision over Johnny Smackey, of Canonsburg in the first six round bout.

Thad Yarosz, of Monaca, made his pro debut by getting the decision over Jackie King, of Wampum.

Nat Litfin, of Pittsburgh, scored the only knockout of the evening in the curtain raiser when he disposed of Nick Malone, Freedom vet, in the fourth round.

Ten Stanford Stars Join Olympic Club

CHICAGO, June 14.—(AP.)—Ten former Stanford stars will carry on their brilliant track and field careers with the Olympic Club of San Francisco, the club's entry list for the coming National Amateur Athletic Union's championships reveals.

They are: Eric Krenz and Harlor Rothert, shot put and discus tossers; Ward Edmonds, pole vaulter and hurdler; Leo Kibley, javelin thrower; Hector Dyer, dash star; Ross Nichols, hurdler; Kimball Dyer, broad jump; J. C. Kazanjian, hammer thrower; Bob King, high jumper, and Bill Stone, long distance runner.

Their additions have made the Olympic Club a one-sided favorite to win the A. A. U. championship.

Mrs. Boggs Victor In Women's Tourney

Mrs. W. G. Boggs, with a net 77, captured the one-day women's tournament held under the auspices of the Women's Gold Association of Western Pennsylvania at the Shannopin Country Club yesterday. She had a grass 86 and a handicap of 9. Mrs. Carl Van der Voort, with 93-14-79, was second and Mrs. J. A. Ellen with 90-10-80, was third.

Mrs. Kenneth Holmes was low in the second division with a net 84 and Mrs. William McCrady was winner in the third with a net 76.

Bill Tilden Winner Twice at Amsterdam

AMSTERDAM, June 14.—(INS.)—Big Bill Tildeen continued his progress in the tennis tournament being played at Noordwyck, Holland, by defeating the Frenchman Landry in straight sets, 7-5, 6-3, 6-0. Paired with Miss Bouman in the mixed doubles, he again emerged victorious, defeating the Dutchman Stapenhorst and Miss Peitz, 6-2, 6-3.

Jimmy Reed Stops Gizzy in Washington

WASHINGTON, Pa., June 14.—Jimmy Reed, Cleveland leather pusher, knocked out Battling Gizzy in the sixth round of a scheduled 10-round main go at the Gardens here last night.

Gizzy outstepped the invader for the first five frames and appeared an easy victor, but Reed weathered the whirling attack and early in the sixth delivered a hard left to the solar plexus, which slowed up the local scrapper. Later in the same round the Clevelander put over a stiff right cross to the jaw, which dropped Gizzy for the count.

Jackie Murray, of Pittsburgh, won the semi-final contest from Mike Ruby, Connellsville, on a technical knockout in the second round.

White Sox Release Pair to Minors

CHICAGO, June 14.—(AP.)—The White Sox have released George Connally, veteran relief pitcher, and Howard Maples, rookie catcher, to reduce their squad to the required limit of 25.

Connally was sent to the Dallas Club of the Texas League under an optional recall agreement, while Maple, former Oregon Aggie star, was released outright.

Pittsburgh Sun-Telegraph
SECOND ANNUAL
West Penn Junior Golf Championship
FOR THE
WILLIAM RANDOLPH HEARST TROPHY

OPEN TO ALL AMATEUR GOLFERS IN THE TRI-STATE DISTRICT 18 YEARS OF AGE AND UNDER WHO ARE NOT ATTENDING AN INSTITUTION OF LEARNING ABOVE HIGH SCHOOL GRADES. PLAY WILL BE AT 18 HOLES MEDAL AT THE SCHENLEY PARK COURSE, THURSDAY, JULY 11.

ENTRY BLANK

Please enter me in the Sun-Telegraph Hearst Junior Golf Tournament.

Name .... Age ....
Address ....
City .... State ....
School .... Grade ....
I (am not—am) a caddie, at the .... Club

I hereby certify that the boy who has entered his name herewith for your tournament is strictly an amateur as defined by the United States Golf Association and that all information supplied on his blank is correct.

Signed ....
(Parent or Guardian.)

CUT OUT THIS ENTRY BLANK, FILL IT IN AND MAIL AT ONCE TO *GOLF TOURNAMENT EDITOR, PITTSBURGH SUN-TELEGRAPH*, PITTSBURGH, PA.

"I am a woman but for 6 years I dressed fought and courted like a man"

THE intimate day-by-day adventures *told by herself* of Mrs. Valerie Arkell-Smith who, as swashbuckling "Capt. Barker," fooled the world for six years.

What prompted this aristocratic, high-strung girl to hide her sex and assume the role of a man? How was she able to dupe soldiers with whom she fought, lovers who adored her—even the woman she married—into believing she was a man? She bares her soul and tells all in "WHY I MASQUERADED AS A MAN." You have never read a story like it—the most amazing human document ever printed.

The Greatest Issue of the Magazine for Young Women

Smart Set is the gay, entertaining, up-to-the-minute magazine that helps young women make the most of themselves.

The brilliant July issue is printed in color, brimming with the best fiction money can buy, and packed with more than a thousand hints on how to improve your beauty, intelligence, style, and personality. 6 masterly short stories—5 great novels—10 brilliant special features—3 touching poems—8 expert articles dealing with every problem of the young woman of today. Note just a few of them below.

The Inside Story of the Lindbergh-Morrow Match

How would you like to know Lindbergh as he really is—to know what goes on behind those blue, fearless eyes, that smiling, inscrutable face? What was there about Anne Morrow that stirred the heart that beautiful women by thousands have failed to touch? Read "THE COLONEL'S LADY" and you will know. An intimate, accurate picture of Lindbergh, written by a woman who has known him since he was fourteen and who speaks with authority on his match with Miss Morrow.

The Passion that Poisoned a Queen

For her Sir Walter Raleigh flung his coat in the mud. Dukes, Lords, Prime-Ministers, and Generals fell like chaff before the whirlwind of her personality. Her name? Queen Elizabeth the Great. But mark this—*she never had a happy love affair in her life*. Her besetting sin and her unquenchable passion was jealousy—and it defeated her. For every woman who is in love there is a great lesson in "THE WOMAN WHO NEVER GAVE," a remarkable biography written by Adela Rogers St. John.

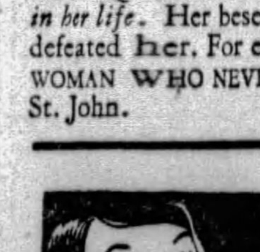

Why Marion Talley Renounced Fame at Twenty Two

The world could not understand why this lovely opera star kicked fame into the discard at the very pinnacle of her success. Here she tells why. She wanted a beach and a ukulele instead of an opera stage and the plaudits of millions. She wanted to be herself instead of a celebrity. As fascinating a life story as you will ever read.

He Made the Ugly Duckling Beautiful

Here is a short story that's a wonder. "Beauty Doctor" is the tale of a plastic surgeon who picked out an ugly girl, beautified her nose, ears, and legs, and then fell in love with her.

Would You Marry a Poet?

Peggy did—and got fired from her job for doing so, and he was the world's worst poet at that. Virginia Lee has written a romantic tale, a funny tale, in "THE LADY OF THE HARD HEART."

An Island of Woman Haters

is what Benita Farr found when sent on a strange mission. Here is mystery. Here is romance. Here is suspense. Written by that master, Alice N. Williamson. Read "HERMIT ISLAND" by all means.

Business Girls-Kill that Inferiority Complex!

What holds 70% of women and men back in business? That inferior feeling that you are not big enough for the job, psychologists say. If you are in business, read this brilliant article by Helen Woodward, noted executive, who tells you how to overcome inferiority and make the most of yourself and your job.

One Hundred Hints for the Mid-Summer Wardrobe

How would you like to look Paris-dressed on a very small expenditure? You can do it. Smart Set has devoted more than 40 pages to the discussion of chic and daring bathing suits, afternoon and evening gowns, hats, slippers, and scarves. Experts tell you how to make over your dresses. 24 big illustrations show you every sweep and fold of the material.

The Inside Story of Washington's Place Card Game

You've read about it in the papers. The social battle between Mrs. Dolly Gann and Mrs. Alice Roosevelt Longworth. Here is the whole inside story of social dictatorship in Washington, D.C., told by a woman behind the scenes.

"The Loyal Lover"

The second installment of Margaret Widdemer's breathless novel of a girl who wanted to keep her faith and give away her money.

Do You Play Bridge?

Then read "THE GLORIOUS FOURTH", one of the funniest things Donald Ogden Stewart has ever written.

"WOMEN AT SEA"
By Dorothy Black

A merciless picture of a shallow woman who tried to eat her cake and have it.

The Young Woman's Magazine
Smart Set
FOR JULY

EVENING SUN-TELEGRAPH MARKETS

Market Irregular — Wall Street Quotations

PROFIT-TAKING IMPEDES RISE OF MARKET

Mid-Day Wave of Selling Turns List Irregular After Strong Opening

NEW YORK, June 14.—(AP.)— Heavy profit-taking impeded the resumption of the upward movement in prices in today's stock market, but operators for the rise brought forward new leaders whenever the old favorites showed signs of faltering. After a strong opening followed by a midday wave of selling, the market took on the appearance of widespread irregularity by early afternoon but gains still out-numbered losses.

Lowering of the call money renewal rate to 7 per cent, coupled with a further easing of time money rates, stimulated pool activities. Bankers regard the low call money rates as temporary and look for another upward flurry early next week and again around the end of the month.

RAILS PROMINENT

Rails became increasingly prominent in the afternoon trading. Nashville, Chattanooga and St. Louis jumped 8½ points to a new high at215. New Haven advanced nearly 3 points to 110½, the highest price since 1913. Atchison extended its gain to 4½ points and Canadian Pacific to 3¼, with a number of others selling a point or so higher.

Public utilities were again the leaders in point of activity. Commonwealth power soared 10 points to another new high record at 228. Peoples Gas, which was strong yesterday, broke 9 points and American Water Works, which was under steady selling pressure from the start, yielded more than 5 points. Losses of a point or two were quite numerous.

COPPERS BOOSTED

Coppers were brought forward in the belief that the return of Owen D. Young and other American delegates from the reparations conference would revive discussion of the benefits of the settlement, particularly as affecting foreign trade and copper purchases abroad. Greene Cananea was marked up 4 points, Anaconda 3 and several others 2 points or more.

Montgomery Ward, Sears, Roebuck and Associated Dry Goods moved up in unison, and there was a good demand for such issues as Murray Corporation, Columbia Carbon, General Railway Signal and Underwood Elliott Fisher, the last two touching new high records. General Electric ran into heavy profit taking after crossing 300 to a new high, and National Surety dropped nearly 4 points to a new low level for the year.

CHICAGO BOARD

CHICAGO, June 14.—Helped by prospective speedy enactment of the farm relief bill, wheat prices today took an early swing upward. Continued reports pointing to lack of adequate moisture in Canada tended also to strengthen wheat values. Opening at ¼ cent to ⅞ cent advance, the wheat market afterward scored additional gains. Corn and oats were likewise firmer, with corn starting ⅛ cent off to ⅞ cent up and subsequently showing a rise all around. Provisions tended downward.

Emphasizing the stimulus which the farm relief outlook today gave to upturns in wheat values were advices from Winnipeg telling of buying there on account of persistent dry weather. Messages received here said unless heavy rains arrived soon Canadian crop conditions would bring about serious complaints.

The following quotations on the Chicago Board of Trade are reported by A. E. Masten & Co.:

	Open.	High.	Low.	Close.	Yesterday
WHEAT—					
July....	1 07⅛	1 08⅛	1 06⅝	1 07⅛	1 06⅞
Sept....	1 11⅛	1 12⅛	1 10⅝	1 11⅜	1 11⅛
Dec.....	1 16⅜	1 17⅛	1 15⅞	1 16⅜	1 16⅛
CORN—					
July....	92	93⅛	92	92½	92¼
Sept....	92	92⅞	91⅞	91⅞	91½
Dec.....	87	88⅛	86⅞	87⅛	86⅝
OATS—					
July....	44⅛	44⅝	44¼	44⅝	44⅛
Sept....	43⅛	43⅝	43⅛	43⅝	43⅛
Dec.....	45⅝	45⅞	45½	45⅞	45⅝
RYE—					
Sept....	86½	87⅝	85⅞	86⅞	85⅝
LARD—					
Sept....	12 25	12 30	12 25	12 25	12 30

DIVIDEND NEWS

Erie Action Deferred.

The executive committee of Erie Railroad has deferred for two weeks consideration of resuming dividends on the preferred stock. The next executive committee meeting will be just before the directors' meeting two weeks from today.

* * *

Byllesby Special Dividend.

The H. M. Byllesby Company declared a special dividend of 50 cents on the class B in addition to the regular quarterly dividend of 50 cents on the class A and 50 cents on the preferred, all payable June 29 to record June20.

* * *

Pittsburgh Screw and Bolt.

Pittsburgh Screw and Bolt Corporation declared the regular quarterly dividend of 35 cents on the capital stock, payable July 15 to record of June 24.

* * *

Torrington Company.

An extra dividend of $1.25 was declared today on the common stock of the Torrington Company, of Torrington, Conn., in addition to the regular quarterly disbursement of 75 cents a share. Both are payable July 1 to stock of record June 20.

* * *

I. T. & T. New on $2 Basis.

International Telephone and Telegraph Corporation declared an initial quarterly dividend of 50 cents on the new common, payable July 15 to record of June 21. This is equal to the rate of $6 per year paid on old stock, which was split three for one.

* * *

Peoples Savings and Trust.

Peoples Savings and Trust declared an initial quarterly dividend of 80 cents a share on the new stock, payable July 1 to stock of record June 15. This is equal to the $4 rate paid on the old shares, which were recently split five for one.

* * *

Initial on National-Erie.

The National-Erie Company declared an initial quarterly dividend of 50 cents, payable July 1 to record of June 15.

* * *

DIVIDENDS UNCHANGED.

	Payable	Record
Nipissing Mines 7½c q....	July 20	June 29
Island Creek Coal $1 q....	July 1	June 24
J Miller & Sons 50c q....	July 1	June 15
Dayuk Cigars 50c q....	July 15	June 30
Do pf 1¾% q....	July 15	June 30

NEW YORK CLOSE WITH NET CHANGES

FRIDAY, JUNE 14, 1929.

Div.	STOCKS	Open	High	Low	Close	Chge.
	—A—					
	Abitibi P&P	40½	40½	40	40	+½
	Advance Ru.	37½	38	37½	38	+1⅛
	Do pref...	57⅞	58	57	57	0
	Ahumada Ld.	2⅝	2⅝	2	2	—¼
2	Air Reductn.	139⅞	139⅞	136⅝	136⅝	—3¼
2	Airway Elec.	43	43	42⅝	42⅞	—⅛
	Ajax Rubber	5⅝	5⅝	5⅝	5¾	0
	Alaska Jun..	6⅝	6¾	6	6¼	—½
	Alb P W Pap	18	18	18	18	0
	Alleghany C	33½	34¼	33½	34⅛	+⅝
5.50	Do pfd ww	100¼	100¼	100¼	100¼	—¼
6	All Ch & Dye	289¾	294	289¾	291	+1½
7	Do pref...	121⅛	121⅛	121⅛	121⅛	......
7	Allis-Chal ..	212	212⅝	206	206	—6
2	Amerada Cor	26	26	26	26	—1
	Am Ag Chem	11⅜	11⅝	10⅞	10⅞	—½
	Do pref...	41⅜	41⅜	41⅛	41⅛	0
3B	Am Bnk Note	122	126	120	124	+2
	Am Bosch M	52⅝	53½	52	53¼	+2¼
1.60A	Am Br S Fdy	53	53½	52⅞	53	+¾
	Am Br Bov.	32⅝	32⅝	31⅛	31¼	—¾
4B	Amer Can...	142⅝	143	141	141¼	—¾
7	Do pref...*	139¾	139¾	139¼	139¼	—1¼
6	Am Car & F*	99⅝	99⅝	98	98¼	—1¾
3	Am Chicle...*	57¾	58	57¾	58	+¾
	Am Com Alc	52¼	52¼	51⅛	52	+¾
3	Am En Tiling	30⅛	30⅛	29½	30	0
	Am For Pow	108¼	110¼	107⅞	107½	+⅛
7	Do 2d pref	92	92	91½	91¾	+1¾
1	Am Haw Stm	34	34	34	34	—1
3.60	Am Home Pr*	69⅛	69⅛	69⅛	69⅛	+⅛
3B	Am Ice Sec..	43½	44⅜	43½	43¾	+¾
6	Do pref....	93¼	93¼	93¼	93¼	+1
2A	Am Internat.	64⅝	65¼	64	64	+¼
	Am La Fran.	5	5	5	5	0
8	Am Locomot.	124⅝	125	122	122⅞	—1⅛
4	Am Mch Fdy	155¾	159	155¾	159	+2½
3	Am Metal...	56⅝	58	56⅝	58	+1⅜
1A	Am Pow & L	127½	128½	125	126	—1
3	Do 5% pref	74	74	74	74	......
5	Do 5% pf st	81¾	81¾	81¼	81¼	......
6	Do 6% pref	98⅝	98⅝	98⅝	98⅝	......
1.50	Am Rad-St S	44⅛	45⅜	44	44½	+1⅛
	Am Republics	49	49	49	49	0
	Am Rolling..	112	114⅞	112	114⅞	+2⅞
5B	Am Saf Raz.	61	63	61	62½	+1
3	Am Seating..	35	35	35	35	......
8	Am Shipbldg	84	84	83¼	83¼	+1¼
	Am Ship & C	4⅛	4⅛	4	4	......
4	Am Sm & Re	99	101½	99	100¾	+1¼
3	Am Steel Fd	65¼	65½	64	65½	+½
2	Am Stores...*	68¼	68¼	68	68	0
3	Am Sumatra.	38⅞	40¼	38½	40¼	......
9	Am Tel & Tel	213	213¾	211½	211½	—½
1A	Am Wat Wks	134	135¾	131¼	131⅝	—4⅞
7	Do pref...	102⅛	102⅛	102⅛	102⅛	+⅛
	Am Woolen.	19	19	18⅝	18⅝	—¾
	Do pref...	44⅝	44⅝	44⅛	44⅛	......
	Am Writ Pap	......	......	......	......	......
	Do ctfs....	12⅛	12½	12	12¼	......
6	Do 6% pref	43½	43½	43½	43½	......
	Am Zinc & L	28½	29⅞	28½	29¼	+1¼
7	Anacond Cop	104⅝	108⅜	104⅝	107⅞	+3¾
	Anacon W&C	63¼	63⅜	63	63	+¼
3	Andes Cop...	51⅝	52⅝	51	51⅞	+1⅛
2	Arch Dan M.	32	32	31⅞	32	0
7	Arm Del pref	85¼	85¼	85¼	85¼	—½
	Arm of Ill A	11	11⅛	10⅞	11	+⅛
	Arm of Ill B	6	6	5⅝	5⅝	—⅛
7	Arm of Ill pf	73	73	73	73	—¼
	Arnold Const	22	22	22	22	......
4	Assoc Ap Ind	56¼	57⅞	56¼	57	0
2.50	Assoc Dry G.	47⅞	50⅛	47½	49⅝	+1⅝
10	Atch T & SF	213½	216¾	213½	216¾	+4¼
5	Do pref...	102⅛	102⅛	102⅛	102⅛	......
10B	Atl Coast L.	185¾	185¾	185¾	185¾	+1
	Atl G & W I	61	61	61	61	—¼
1.25B	Atlantic Ref.	71⅛	71⅛	69½	69½	—1½
	Atlas Tack..	13⅛	13⅛	13⅛	13⅛	......
4W	Auburn Auto.	294¾	297½	275	285	—8
	Auto Sales...	30¼	31⅛	30¼	30⅝	+⅛
3	Do pref...	40¼	40¼	40¼	40¼	+1
	—B—					
7	Baldwin Loc.	......	......	......	......	......
7	Do pref...	116	117	114½	116½	+2
6	Balt & Ohio.	117⅞	119⅞	118⅛	119¾	+2½
3.50	Bangor & Ar	72	74	72	72⅞	+1⅝
2	Barnsdal Co.	41⅛	41½	41⅛	41⅛	0
	Beacon Oil..	26	26	25½	25½	—⅜
3	Beech-Nt Pg	81¾	83⅜	81¾	83½	......
	Belding Hwy	12⅛	12⅛	12⅛	12⅛	0
	Belg Nat Ry	......	......	......	......	......
4.14	Do prior pf*	84	84	84	84	......
2	Bendix Aviat	85¼	86¼	83½	83⅝	—1⅛
3	Best & Co...	83½	83½	83½	83½	0
4	Beth Steel...	106½	107⅞	104¾	106⅛	+⅜
7	Do 7% pref	117¾	117¾	117¾	117¾	+¼
	Bloomingdale	46	46	46	46	......
3	Bohn Alum..*	112¾	114½	112½	114	......
4	Bon Ami....	82¼	84½	82¼	84½	......
	Borden Co....	86¾	86⅝	84½	85½	—¾
4	Borg Warner*	118	118	113	113	—3
	Boston & Me	105	106	105	105½	+1
	Botany CMA.	8¾	8¾	8¾	8¾	......
	Briggs Mfg.	32¼	34¼	32¼	33⅛	+⅝
3	Brkwy MotT	49¾	51	49¾	50	+⅝
3	Bkln Edison.	335	340	335	340	......
4	Bkln Manhat	64¼	64¼	63¾	64	—¼
6	Do pref...	85	85	85	85	......
5	Bkln Un Gas	183	183½	182¼	182¾	+1¼
2.50	Brown Shoe.	40	40	40	40	......
3	Brunswk BC	39	39⅛	39	39	+⅛
	Brunswick T	19	19⅞	19	19⅞	......
1	Bucy & Erie	28⅝	31½	28⅝	31½	......
2.50	Do CV pref	40½	42⅞	40½	42	+1
.60	Bullard Co..	47⅞	48½	47⅞	48½	+½
	Burns Bros..	......	......	......	......	......
8	Do A......	101	101	101	101	......
	Do B......	23	23¾	22⅝	23⅛	......
5B	Burghs Ad M	303¼	303¾	303¾	303⅛	—1⅛
2A	Bush Termnl	56	56	56	56	—1
7	Do deb...	104½	104½	104½	104⅛	......
	Butte C & Z	5	5	4⅞	4⅞	0
	Butterick ...	33⅜	33⅜	33½	33½	......
	Byers (A M)	137¾	137⅞	134⅜	134⅝	—2⅜
3	By-Products.	120	120	120	120	......
	—C—					
4	Calif Packng	75⅝	76⅛	75½	75½	0
	Calu & Ariz.	126	129⅝	126	129⅝	+⅞
4	Calu & Hecla	42	42⅞	42	42⅝	+⅝
4	Can D G Ale	90½	90¾	88½	90½	+1
10	Canada Pac.	225	227½	225	226⅞	+2⅞
3	Celotex Co..*	59⅞	59⅞	59⅞	59⅞	—⅛
2	Cen Alloy Stl	44⅝	45⅜	44⅝	45⅛	+½
6	Cerro De Pas	93	98⅛	93	97½	......
	Certain-Teed	25⅞	25⅞	25¾	25¾	—¼
3	Chesapke Crp	84⅞	85⅞	84⅞	85⅝	+⅝
10	Ches & Ohio	215¾	217⅞	215¾	217⅞	+2⅛
	Chic & Alton	12½	12½	12½	12½	—¼
	Do pref...	16	17	16	17	+½
	Chi Gt Wstn	14⅞	15¾	14⅞	15¾	+1⅝
	Do pref...	42	43	42	43	+2¼
	Ch M & St P	31¼	31¼	31⅛	31	—½
	Do pref...	50¾	50¾	49¾	49¾	—½
4	Chic & N W	82¼	83¾	82¼	83¼	+¾
	Chi Pne Tool	34¼	34¼	33¾	33¾	—¼
3.50	Do pref...	51⅞	52	51⅞	52	+⅝
7	Chi R I & P	124⅞	124⅞	123	123	—⅞
3	Chic Yel Cab	29½	29½	29½	29½	—½
3	Chick Cot Oil	38½	38½	38½	38½	0
2.40	Childs Co...	54	54⅜	53½	53½	—½
3	Chrysler Mot	74⅝	75¾	74⅛	74⅞	+1
3.60	City Ice & F	51½	51½	51½	51½	—⅛
	City Stores..*	21¼	22	21¼	21¼	—½
3.50	Do A......	49¼	49¼	49¼	49¼	......
5	Cluett Peaby	60	60¼	60	60¼	+1¼
3	Coca-Cola ...	132½	132½	132½	132½	+½
	Collins & Aik	52¼	52¼	51½	51½	—½
	Col Fuel & I	59½	62⅞	59½	62⅝	+1⅛
3	Col & Southn	......	......	......	......	......
4	Do 1st pref	75	75	75	75	+⅛
4.25B	Columb Carb	164	170	164	168	+6
2	Col Gas & El†	75	75	72⅝	72⅝	—5⅜
1.15	Col Graphone†	63½	64½	61	61	—9
2	Comm Credit	44¾	45	44	45	+1
	Do pref...	26⅛	26¼	26⅛	26¼	+⅛
1.75	Do pref B.	28	28	28	28	+1
6.50	Do 1st pref	101	101	100	100	—1
4A	Comm Inv T	140¾	140¾	140¾	140¾	+1
8	Comm Solv..*	400¼	405¾	398	404	+5
3	Comm Power	217¾	238	217¾	238	+19⅞
	Congoleum ..	20½	20⅝	20½	20½	—⅛
7	Cons Cigars.	80⅞	80⅞	78⅞	79¼	—1½
	Consol Film.	......	......	......	......	......
2	Do pref...	26⅝	26⅞	25	25	—1½
3	Consol Gas..	118	119⅞	117¼	117¼	—¼
5	Do pref...	98⅛	98⅛	98	98	......
6	ConRRofC pf	54½	54½	54½	54½	......
	Cons Textile	3	3	2¾	2¾	0
1.20	Container A.	13	13	13	13	0
.60	Do B......	6¾	6¾	6¾	6¾	0
	Cont Bak A.	80	80⅝	79	79⅞	+⅛
	Do B......	13⅞	14	13⅝	13⅝	0
8	Do pref...	98	100	98	99	+⅛
2.50	Cont Can...	70⅛	70⅞	69⅝	69⅞	—½
2	Cont Insur..	82	83	81½	83	+⅜
.80	Cont Motors.	17⅛	17⅜	17⅛	17½	+½
3B	Corn Prod...	93⅞	94⅛	93½	93½	+¾
2A	Coty Inc....	60	60½	59⅝	60⅛	+⅛
1	Crosley Rad.	90½	95	90½	93½	+3½
5	Crucible Stl..	98¼	98⅜	97	97⅝	—¼
	Cuba C Sug..	2½	2½	2½	2½	+¼
	Cuba Co.....	15⅛	15⅛	15	15	—½
	Cub Am Sug	13¾	13¾	13½	13¾	......
	Cub Dom Sug	3⅝	3⅝	3½	3½	—½
4	Cudahy Pkg.	50¾	51⅛	50¾	51	+½
6	Curtis Pub...	123½	124	123½	124	......
1	Curtiss Aero	161¼	163¾	159¾	162½	+4¼
	—D—					
	Davison Che.	47½	48	47¼	47¼	—⅛
9	Del & Hud..	192¾	192¾	191	191	—1½
2.70B	Dev&Reyn A	44⅝	46¼	44¼	44⅝	1¼
8	Diamond Mh.	143	143	143	143	0
1	Dome Mines.	9¾	10	9¾	10	+¼
4	Drug Incorp.	109⅞	109⅞	108	108	—1
4A	Dunhill Inter	63⅝	63⅝	63½	63½	0
1	Duplan Silk.	21½	22	21½	22	+⅞
4	Du Pont D N	167	170	167	169¼	+1¾
6	Do deb....	116	116	116	116	0
	—E—					
3	Eaton Axle..	60	62	59⅝	62	+2¼
5B	El Auto Lght*	156¾	158½	156⅝	156⅝	—1⅝
	Elec Boat...	12⅝	13⅛	12⅝	13	+1⅛
1	El Pow & Lt	70⅞	71⅞	69⅛	69¼	—1⅛
5	Elec Sto Bat	80½	81⅛	80	81⅛	—¾
5	Endict Jhson*	69¾	69¾	69¾	69¾	+¼
1A	Engve Pub S	59⅝	59⅝	55⅛	55⅛	—1⅝
5	Do pref...	95	96	95	96	+1
2	Equit Office.*	39¾	40¼	39¾	40¼	—⅛
	Erie R R....	78⅜	79⅞	77½	77⅞	+¼
	Do 1st pref	63⅜	64½	63½	63½	+⅜
4	Eureka Vac.	50	50	50	50	+½
2½A	Evans Auto L	61	61	61	61	—½
	—F—					
3	Fairbks Mrse	41½	41½	41	41	+¼
1.50	Fed Lt & Tr	98¼	101	98¼	100⅛	+1⅛
.80	Fed Motor...	14	14	14	14	0
2	Fid Ph F Ins	94½	98	94½	98	+3¼
	Filenes & Sns	66	66	66	66	......
1.50	First Nat Str	67½	69⅝	67½	69	+1⅜
	Fisk Rubber	8⅝	8⅝	7⅝	7⅞	—¾
3.50B	Fleishman ..	83⅝	84⅜	82½	82½	—⅜
	Florsheim Sh	47¼	47¼	47¼	47¼	......
2.50B	Follansbe Br	66⅝	66⅜	64½	64½	—2¼
4	Fox Film A	84¾	85½	84¾	84⅞	+¼
4	Freeport Tex	45⅝	45¾	45	45¼	+¼
	—G—					
	Gabrl Snub A	27¼	27⅛	26⅝	26¾	—¼
	Gardner Mot.	13¼	13½	13¼	13½	0
4	Gen Am T Cr	87¼	87¼	86	86½	—⅝
	Gen Asphalt.	84¼	84¼	83½	83½	—⅝
5	Do pref...	130	130	130	130	......
2	Genl Bronze.	64½	64½	64½	64½	—½
	Gen Cable...	42½	42½	42½	42½	0
4	Gen Cigars...	71¼	71¼	70½	70½	0
5B	Gen Electric.	299½	301¾	295⅛	297	—1
.60	Do special.	11⅛	11⅛	11⅛	11⅛	+⅛
2B	Gen G&El A	79⅞	80¾	79⅞	80¾	—¼
3	Gen Ice Crm*	110	110	110	110	......
3	Gen Mills....	70	72¼	70	71⅛	+1½
3	Gen Motors..	71⅞	72⅞	71⅝	71⅛	+¼
7	Do 7% pref	123¾	123¾	123¾	123¾	—¼
4	Gen O Adv A	48⅝	48⅝	48⅝	48⅝	+⅝
2	Do ctfs....	36	37	36	36¼	+¼
5	Gen Ry Sig..	113⅞	118⅛	113⅞	115⅝	+2⅜
3.50B	Gen Refrac..	75	76⅜	75	75½	0
5	Gillette S Ra	108½	108½	107	107⅞	+⅜
	Gimbel Bros.	33⅝	33⅞	33⅝	33⅞	+¾
1.50	Glidden Co..	52	52⅝	51¾	52¼	+⅜
	Gobel Incorp	50¾	51	50	50	—⅜
2.50	Gold Dust...	59	62⅞	59	61⅛	+3
4	Goodrich B F	76½	76⅝	76¼	76¼	—¼
	Goodyr T&R	119⅜	119⅜	117	117⅞	+⅛
7	Do 1st pref	101½	102	101½	102	......
2.50	Goth Slk Hos	43½	45	43½	44	+⅛
	Graham Pge.	29¼	30¼	28¾	29¼	+¾
7	Granby Cop..	73⅞	75⅞	73⅞	75⅛	+2
1	Grand Stores	84½	84½	84½	84½	+1½
	Grand Union.	24	24	23½	23½	......
3	Do pref...	44¼	44¼	44¼	44¼	......
1	Grant Co....	116	116	116	116	—½
1.25	Gt No Ore ctf	29¼	29¾	29	29	—⅛
5	Gt Northn pf	108	109⅞	108	109	+½
5	Do pfd ctfs	104¼	105	104¼	105	+¾
2.80	Gt Wstn Sug*	35⅝	35⅝	35	35	—1
8	Greene C Cop	146¾	152⅝	146¾	151	+3⅜
	Gulf Mobile..	42	42	40⅝	40⅝	—2⅜
4	Gulf States S*	60	61½	60	61½	+2½
	—H—					
	Hahn Dept S	37¼	38	37¼	38	0
6.50	Do pref...	99½	99¾	99½	99¾	0
7	Hanna 1st pf	96	96	96	96	0
2	Hartman A..	......	......	......	......	......
1.20	Do B......	24½	25	24	24¼	0
3	Hayes Body.	44⅛	44¾	43	44	+⅛
	Hershey Ch..	88	88	88	88	0
4	Do pref...	90¼	90¼	89¾	89¾	+1¼
	Hoe & Co....	22½	23	22¼	22¼	+¼
1.50	Houdle Her B	45	46⅜	43½	44⅝	+⅛
4B	Househld Pr.	68	68½	68	68½	+½
4	Howe Sound.	65⅝	68¼	65⅝	67⅝	+2⅞
2.50	Hud & Man.	39⅝	40⅜	39⅝	40⅜	—⅛
5	Hudson Mot.	83½	84⅝	83½	84⅝	+1¼
2A	Hupp Motor..	43⅞	43⅞	42⅜	43⅞	+2¼
	—I—					
7	Ill Central..	137¼	137¼	136¾	137	0
3	Indpdt O & G	35⅝	35¾	35½	35½	—⅛
	Indian Ref...	47	47	45	45	—1
	Do ctfs...	43⅛	43⅛	42½	42⅞	—⅛
	Indust Rayon	90	90	90	90	—1¾
3.50	Inland Steel.	89½	90	89½	90	+⅞
4	Inspirat Cop.	45⅝	45⅝	43½	44½	+1⅛
	Interb Rap T	23⅜	23¾	23½	23⅜	—1
	Intercnt Rub	8⅞	8⅞	8⅞	8⅞	+⅛
	Intern Ag Ch	8½	8½	8⅛	8½	0
5	Intern Bus M	192¼	192¼	192¼	192¼	—¾
4	Internat Cem	86	86	86	86	—1¾
2	Inter Combus	60¼	61½	60¼	61	+1
2.50	Intern Harv.	106	106⅞	104½	104½	—1⅞
7	Do pref...	140¼	140¼	140	140	......
3.20	Inter Mtch pf	82½	84½	82½	83	+½
	Inter Mer M.	4½	4½	4¼	4¼	—¼
	Do pref...	41½	43¼	41¼	43	+2
.80	Intern Nickel	48½	48⅝	48¼	48¼	+¼
2.40	Intern Paper	......	......	......	......	......
2.40	Do A......	28½	29½	28½	29½	+1
	Do B......	16½	17⅛	16	16	+½
	Do C......	12	12½	12	12⅜	+⅜
7	Do pf new	87⅞	87⅞	87⅞	87⅞	+⅜
	IntRy ofCAm	......	......	......	......	......
5	Do pref...	70	70	70	70	+½
8B	Intern Silver	118	118	118	118	......
6	Intern T & T	83⅝	84	83	83⅝	+1⅛
2	Interste D S	73¾	73¾	72	72	+1
1.50B	Intertype ...	33	33	32½	32½	—½
4	Island Ck Cl	51⅛	52	51⅛	52	+⅞
	—J—					
7	Jones & L pf	118¼	118¼	117	117	—4
3	Johns Mnvle.	177⅞	179½	173¾	175	—1
	Jordan Mot..	7	7¼	6⅞	6⅞	+⅛
	—K—					
5	K C Southn.	86¼	87	86½	87	+¼
1.50	Kaufmn D S	25¼	25¼	25¼	25¼	......
5	Kayser J....	82¼	82¾	82¼	82¾	+1⅛
	Kelly Spgfld.	15	15	14½	14½	—½
	Kelsey H Wl	46	47¾	46	46¾	+1¼
	Kelvinator ..	15	16¼	15	16	+1
4	Kennecot Cop	83¾	85	83⅝	84¼	+¾
2.50	Kimb Clark.	47⅝	48	47⅛	48	......
1	Kinney Co...	33⅞	34½	33½	34½	+¾
	Kolster Rad.	27⅞	28⅞	27¾	28⅛	+⅜
1.50	Kraft Ph Ch	49⅛	49⅛	48½	48½	—½
1.60	Kresge S S..	47¼	47½	46⅞	47½	+⅜
1	Kroger G&B	84⅞	85½	84⅞	85	+1
1.34	Krueg & Tol	35⅛	36⅝	35	36½	+1
	—L—					
	Lago O & T	34½	35⅛	34	34	—1
8	Lambert	139⅞	142½	139⅞	141½	+2⅜
	Lee Rub & T	15	15	15	15	......
3.50	Lehigh Val..*	79¾	82	79¾	81½	......
	Leh Val Coal	25½	26	25⅛	25⅛	—½
3	Lehn & Fink	52⅞	53	52⅞	52½	0
5B	Liggett & M.	84	84	84	84	0
5B	Do B......	84¾	84¾	84	84	—½
	Lima Locom.	52	52½	51⅝	51⅝	—¼
2.40	Link Belt....	50	50⅝	50	50⅝	+¾
4.25B	Liquid Carb..	86	86¾	85⅛	85¾	—¾
2	Loews Corp..*	54¾	55	54	55	0
6.50	Do pfd ww	95	95	95	95	......
	Loft Candy..†	10⅛	10⅛	9⅝	10	—¼
2.60	Loose Wiles.	62½	62¾	61½	62¾	+1½
	Lorillard Tob	26⅝	27½	26⅛	26⅛	+⅛
	Louisiana Oil	13	13	13	13	—⅜
1.75	LouveG&E A	41⅛	41⅜	40½	40⅝	+⅛
2	Ludlum Steel	90⅝	94½	90⅝	94	+3¾
	—M—					
2.85B	MacA & Fbs	38¼	38¼	38¼	38¼	—¼
6	Mack U Trck	*96½	97⅞	96½	97⅞	+⅛
2A	Macy R H Co*	164½	166	164½	166	......
5	Magma Cop..	67⅞	69	67⅞	69	+2½
	Mallinson ...	27	27⅞	25¾	25¾	......
	Man El Sup..	27	27	27	27	+⅛
5	Man Mod Gu	34¼	34¼	34¼	34¼	—1¼
2	Manhat Shirt	30¾	31¾	30¾	31¾	+1½
	Marland Oil..	34½	34½	34⅛	34¼	+¼
2.50B	Marlin Rkwl	78⅛	78⅛	78⅛	79	+2
4	Marmon Mot	78½	80⅞	78½	79	0
	Math Alk W	51½	51½	50⅛	50⅛	—½
4	May Dept St	73½	75	73½	75	0
3	Maytag Co...	*20¼	20¼	20¼	20¼	......
6	Do 1st pref	80	80	80	80	......
3	Do pfd ww	39½	39½	39½	39½	......
4	McCall Corp.	103½	103½	102¼	102¼	+¼
2	McK & Rob.	50½	50½	50½	50½	0
4	McKspt T P.	71	72¾	70	71	0
	Mengel Co....	23	24½	23	24½	+1½
	Mex Seabrd..	39½	39½	38½	38½	—½
4	Miami Cop....	41⅛	42¼	41¼	42	+1
2.50	Mich Steel...	90¾	107½	99¼	107½	+7½
	Middle S Oil.	3⅜	3⅜	2	2	—1⅞
	Do ctfs....	2¾	3	2¾	2¾	0
3	Mid-Cont Pet	34⅛	34⅛	33¾	33¾	—⅛
	Miller Rubbr	19¾	19¾	19¾	19¾	—⅛
	Mo Kan & T	48	49	47¾	47¾	+¼
7	Do pref...*	103½	103½	103½	103½	—1¾
	Mo Pacific...	88⅝	91⅛	88¼	89¾	+1⅛
5	Do pref...	135	135¼	134	134⅝	—⅜
2.50	Mohawk C M	67½	67½	67½	67½	+1½
2.50	Montg Ward	114	117⅞	112⅝	113	+½
	Moon Motors	4½	4½	4½	4½	+½
3.60	Morrell & Co	73⅝	73⅝	73⅝	73⅝	—½
.40	Mother Lode	3⅜	3¾	3½	3⅝	+½
	Mot Pict Cap	50	50	49¼	49¼	+¼
	Moto-Met A	17	17	16⅞	16⅞	......
7	Motor Wheel	43½	43½	43½	43½	+⅛
	Mullins Body	43½	43⅞	42¼	43⅞	+⅛
	Murray Body	94⅛	99	94	96½	+2⅞
	—N—					
6	Nash Motors	82⅝	83⅛	82	82¼	+¾
1	Nat Acme....	36⅛	36¼	35⅝	36⅛	+⅛
	Nat Air Trans	38⅜	39	38¾	39	+⅞
1A	Nat Bella H.	48⅞	49	48½	48½	+¼
6	Nat Biscuit..	183¾	186½	182¼	186½	+1½
4B	Nat C Reg A	112½	113	112	112	0
3A	Nat Dairy Pr	69⅛	70¾	68⅜	70½	+1⅞
	Nat Dept Str	28⅝	28⅝	28⅝	28⅝	......
	Nat Distillrs.	55	55⅛	51¼	52½	—2¼
5	Nat Lead....*	143¾	143¾	143⅜	143¾	+1
7	Do pref A.	138½	138½	138½	138½	+⅛
1	Nat Pow & L	54⅞	55	53⅝	54	+⅜
	Nat Radiator	9	9	8½	8½	—½
	Do pref...	19⅜	19⅜	19	19⅜	—⅛
5	Nat Supply..	124¼	124¼	123½	123½	+⅛
5	Nat Surety..	103½	103½	101	102	—½
1.50	National Tea*	69½	69½	69½	69⅞	+⅜
2	Nev Con Cop*	45⅞	47⅞	45⅞	46⅝	+1
3	Newport Co..	49¼	49⅝	49⅛	49⅝	0
3	Newton Steel	105	105¾	103	104¾	+1
3	N Y Airbrake	44½	44½	44½	44½	......
8	N Y Central..	196⅜	197	195¾	195½	+1¾
6	N Y C & St L	140⅞	140⅞	140	140	0
	N Y Dock.....	51	52⅝	51	51⅛	0
5	N Y & Harlm*	290	290	290	290	+12½
4	N Y N H & H	108⅝	110	107⅞	109½	+1⅜
	N Y Ont & W	24⅞	25⅝	24⅞	25½	0
3.50B	Norfolk Sou.	35	35	35	35	......
10B	Norfolk & W	213	218¼	213	218¼	+4¼
4	Do pref....	85	85	85	85	......
F	North Amer..	129⅞	130¾	128¼	128	—1⅜
3	Do pref....	51⅛	52	51⅛	52	+⅛
6	No Am Ed pf	100⅛	100⅛	100	100	+⅜
3.41	No Ger Lloyd	52	52	52	52	—¾
5	No Pacific...	103¼	104½	103⅛	103⅜	+1⅛
5	Do ctfs....	100	101⅛	100	101⅛	+1⅛
	Nthwstn Tel.*	43⅝	43⅝	43½	43½	—1½
	Oil Well Sup	19½	19½	19½	19⅛	—⅛
	—O—					
	Oliver Farm.	36	37¾	36	37	+½
3	Do CV pref	54½	54½	54½	54¾	+¼
6	Do pr pref	90	91⅛	90	91½	+¾
	Omnibus Cpn	8⅜	8⅝	8¼	8⅛	......
6A	Otis Elevator	345	345	344	344	—1
	Otis Steel...	41¼	41⅜	40¼	41	—¼
4A	Owens Ill....*	79	79	79	79	......
	—P—					
2	Pac Gas & E	61⅞	62⅜	61	61	—½
3	Pac Lt & Tr	84	84¼	83¼	84	+⅝
	Pacific Mills.	28	28	28	28	0
	Pacific Oil...	1⅛	1⅛	1	1	0
5.50B	Packard Mot	131¼	131¾	129½	129½	—¾
	Pan Am Pet.	57	57	57	57	......
	Do B......	61⅛	61⅛	60⅛	60⅛	—½
	Panhle P & R	10⅛	10⅛	9⅝	9⅝	......
3	Par Fa Lsky	63⅞	64⅝	63⅞	64⅝	+1⅛
.80	Park U C M*	8	8¼	8	8⅛	—⅛
	Pathe Excge	9½	9½	9	9¼	0
3.89	Patine M & E	36¼	36¼	36¼	36¼	......
	Peerless Mot	12	12	11¾	11¾	—⅝
	Penk & Ford	54¼	54¾	53½	53¾	+¾
	Penna Dix C	16	16¼	16	16¼	+⅛
4	Penna R R..	79¼	79¼	78⅝	79	+⅝
8	Peoples G&C	269	270	269	270	—8
8B	Pere Marqte.	......	......	......	......	......
5	Do pr pref	96⅛	96⅛	96⅛	96⅛	......
	Phelps Dodge	61⅞	64	61⅞	61⅞	+⅛
	Phi Rdg C&I	19⅞	20¼	19⅝	19½	+½
1	Philip Morris	14⅛	14⅛	14⅛	14⅛	—½
3	Phillips Jones	54	54	54	54	+¼
2B	Phillips Pet.*	39	39	38	38¼	—¾
	Pierce Arrow	31½	31½	31½	31½	0
6	Do pref....	85	85	85	85	......
	Pierce Oil....	2⅛	2⅛	2⅛	2¼	+⅛
	Do pref....	39¾	39¾	39¾	39¾	......
	Pierce Pet...	4¾	4¾	4⅛	4¾	......
2	Pillsby Fl M	42½	43⅜	42¼	42½	+¼
2.88	Pirelli Co....	59⅝	60½	59½	59⅝	0
	Pitts Coal...	64	64	64	64	+2
	Do pref....	89½	91	89½	91	......
	Pitts Term..	20	22	20	22	......
6	Pgh & W Va	130¾	133	130	133	......
1.50B	Poor & Co....	27	27	26⅛	26¼	......
7	Porto R To A	......	......	......	......	......
	Do B......	34⅝	34⅝	34⅝	34⅝	—⅛
3	Postum Cer..	74¾	74⅞	74	74⅞	+⅞
	Prairie O & G	57¼	57½	57⅛	57⅛	+⅛
4B	Prairie P L..	59	59½	59	59½	0
	Pressd S Car	17¼	17¼	17¼	17¼	0
	Prod & Ref.	19⅜	19⅜	19⅜	19⅜	+⅛
2.60	Pub Svc N J	97½	98	94¾	94¾	—3½
4	Pullman Co..	81	81⅛	80⅝	81	—¼
1.50	Pure Oil....	28⅛	28⅜	28	28	—¼
3	Purity Bakg.	125	125½	125	125	0
	—R—					
	Radio Corp..	84⅛	84⅝	83½	83⅝	+⅛
	Do pref B.	79⅝	79⅞	79½	79⅞	+⅛
	Rad Kth Orp	31⅞	31⅞	31½	31¾	0
4	Reading	106½	108¼	106½	108¼	+⅛
2	Do 2d pref	44⅜	44⅜	44⅜	44⅜	......
	Real Silk Ho	78⅝	78⅞	78	78⅞	+1¼
	Reis Co.....	9½	10⅛	9½	9¼	+½
	Remgtn Rnd.	29	29½	28⅞	29⅛	+⅛
1B	Reo Motor...	24⅝	24⅝	23⅞	24	0
4	Repub Brass.	47¾	48⅞	47¾	47⅞	—⅜
4	Rep Ir & Stl	93⅞	94	92¼	93	—1¾
	Reynlds Spgs	6⅞	7¼	6⅞	7¼	+½
6.50B	Reynlds Tob.	......	......	......	......	......
2.40	Do B......	58⅝	58⅝	58⅝	58½	+⅛
1.92	Rhine Wa El	60⅝	60⅝	60⅝	60⅝	—⅜
2	Richfld O Cal	41⅞	41⅞	41½	41¾	+⅛
2A	Rio Gr Oil..	29⅞	30½	29⅞	30¼	+¾
2.50	Ritter Dental	60¼	60¼	60¼	60¼	0
	Rossia Insur*	67⅜	71¾	65½	71¾	+7¾
1	Roy Bak Pd*	33⅜	34	33	33	—½
3.22	Royal Dutch	54⅝	54⅝	54⅛	54⅝	+⅜
	—S—					
3	Safeway Strs	165¾	167½	165	166¾	+1¾
7	Do 7% pref	105¾	105¾	105¾	105¾	+¾
3B	St Jos Lead..	67½	70¼	67½	68	+⅜
9B	St L & S F	116	116	115	115	—¾
6	Do pref...	94½	94½	94½	94½	+⅜
	St L & S W	86⅝	88¾	86⅝	88	......
5	Do pref...	87	87	87	87	......
2	Savage Arms	40⅝	43	40⅝	43	+3
3.50A	Schulte R S.	20½	20½	20	20	—⅛
	Seabd Airline	......	......	......	......	......
	Do pref...	16¼	16¼	16¼	16¼	......
2.50A	Sears Roebck	158	162	158	160½	+2⅝
	Seneca Cop..	5¼	5⅛	5⅛	5⅛	0
	Sharon Stl H	41⅞	41⅞	41⅝	41⅝	—¼
2	Shattuck F G	169	169	166¼	166¼	—2⅝
1.40	Shell Un Oil	28⅛	28¼	27⅞	28	0
5	Shubert Ther	51⅜	51⅜	50⅝	50⅝	—½
3	Simmons Co.	91	91⅛	89½	89½	—1½
1.60	Simms Pet...	32⅝	33⅜	32⅝	33¼	+⅝
2.50B	Sinclair Cons	*38½	38½	37½	37¾	—1
8	Do pref...	109	109	109	109	......
2	Skelly Oil....	41	41	40⅝	40⅝	—⅜
6	Sloss-Sheffd..	60	63	60	63	+3
	Snider Pkg..	12	12	12	12	......
	Do pref...	54¾	54¾	54½	54⅝	+1½
2	So Cal Edisn	59⅞	59¾	58⅞	59⅛	+⅛
2.50B	So P Ric Sug	37⅛	37¼	37⅛	37⅛	0
	So Dairies A	50	50⅛	50	50⅛	+⅛
	Do B......	13½	13½	13	13	—⅛
6	So Pacific....	129½	130⅝	129½	130⅝	+1⅛
8	So Railway..	142⅞	143¼	141½	143¼	+¾
	Spang Chalft	37⅞	37⅞	37⅞	37⅞	0
3	Sparks With.*	243	243	243	243	+2½
	Spear & Co..	7⅝	7⅝	7⅝	7⅝	......
1.60	Spen Kellog.	*39⅛	39⅛	38½	38¾	—⅞
3	Spiegel M Sn	83⅛	86⅜	83	86	+¼
	Spicer Mfg...	52¾	52¾	50¼	50¼	—1¾
1	Std Com Tob	19	19	19	19	......
3.50	Std Gas & El	109⅝	110½	107½	107¾	—⅜
4	Do pref...	64½	64½	64⅛	64¼	—½
2.25	Stand Oil Cal	75⅛	75⅛	74	74¼	—⅜
1.75B	Do N J....	58	58⅛	57⅞	58	0
1.60	Do N Y....	39½	40	39½	39½	0
	Stand Pl Gls	5⅛	5½	5⅛	5½	+½
3.50	Stew & Warn	70⅝	70⅝	70⅛	70⅛	+⅛
5A	Studebaker .	75¾	76⅛	75⅝	76⅛	+⅜
	Submarine Bt	2⅛	2⅛	2⅛	2⅛	......
	Superior Oil.	8	8⅛	7⅞	7⅞	0
	Superior Stl.	53½	55⅛	52¼	54¼	+2⅝
	Symington ..	......	......	......	......	......
	Do A......	16⅜	16⅜	16⅜	16⅜	—½
	—T—					
1	Telautogrph.	19¼	20	19¼	19⅝	+⅜
1	Tenn C & C.	18⅛	18⅝	18⅛	18⅝	0
3	Texas Co....	61¼	61⅞	61⅛	61⅞	0
4	Tex Gulf Sul	72⅛	72⅞	72⅛	72½	+⅜
2.50W	Tex Pac C&O	17⅝	18	17⅝	17⅞	+⅜
	Tex Land Tr	16½	16⅜	16⅜	16⅜	+⅜
2.40	The Fair....	35⅝	35½	35⅝	35½	+⅛
	Third Ave....	17	17	16½	16½	......
.80	Tide Wat Oil	37½	37⅞	37½	37¾	—½
5	Do pref...	95	95	95	95	—½
	Tide W A Oil	21⅞	22⅞	21⅞	21⅞	—⅜
6	Do pref...	87	87	87	87	—1½
.80	Timken D A.	22¾	23	22¾	23	+⅜
3	Timken R B	92⅝	93½	92	92	—⅝
1.40	Tobacco Pro.	17¼	17¼	16⅞	16¾	—⅝
1.40	Do A......	20⅝	20⅝	19⅞	20⅛	—⅛
	Transcnt Oil	11	11⅛	10⅞	10⅞	—⅛
2.50	Trico Prod...*	56⅛	56½	55¼	56½	—⅛
	—U—					
4	Undwd Elt F	129⅝	131⅛	129⅝	129¾	+1⅜
	Un Bag & P	35½	35½	33	35	—1
6	Un Carb & C	91⅞	91⅞	88⅝	89⅝	—1⅝
2	Un Oil of Cal	47½	47⅝	47¼	47⅝	+¼
10	Union Pac....	224⅞	225¾	224½	225⅜	+1⅛
5	Union T Car	146	146¾	141	141⅜	—1½
	Unit Aircraft	117½	118½	117	117	+1
3	Do pref...	82⅞	83	82⅞	83	+½
1.60	Unit Bis Am	45¼	47¾	45¼	47¾	+2
1	Unit Cig Strs	18⅛	18⅛	17⅞	17½	—1
	United Corp.	63⅞	64⅝	63¼	63⅝	+⅜
	Do pref...	46¼	46⅝	46¼	46⅝	+⅜
	Unitd Dyewd	14⅞	14⅞	14⅞	14⅞	+⅞
3	Unit El Coal	35⅛	37¼	35⅛	36½	+1¼
4A	United Fruit	117	117¼	112	116½	+4½
2	US C I P & F	32	33	32	32	+½
1.20	Do 1st pref	17	17	16⅞	16⅞	—⅛
1.20	Do 2d pref	19	19	19	19	0
	U S Distribut	13⅞	14	13⅞	14¼	......
	U S Express.	6⅝	6¾	6⅝	6¾	......
4	U S Hoffman	35	35	35	35	0
6	US Indus Alc	183½	184¼	180⅛	180⅛	—4⅛
	U S Leather.	23½	25⅝	23⅜	25⅝	......
4	Do A......	40½	43⅝	39⅝	43	+2⅝
4	U S Realty..	86⅝	87	86¼	87	+¼
	U S Rubber..	48⅛	48⅜	48	48¼	+¼
	Do 1st pref	75	75⅝	75	75½	+⅜
3.50	US Smlt&Ref	53⅝	55⅜	53½	55½	+2¼
7	U S Steel....	174	177¼	173⅞	175⅝	+2½
7	Do pref...	140⅛	140¼	140⅛	140¼	+⅛
3	U S Tobacco	84½	84½	84½	84½	—⅝
3	Univ Leaf To	72	72	72	72	......
	Univ P & R	12⅞	12⅞	12¾	12¾	+¼
3	Util P & Lt A	42½	42⅞	42	42	0
	—V—					
	Vadsco Sales	8½	8⅞	8¼	8⅝	—⅛
3	Vanadium Stl	80¾	82½	79	80⅞	+1½
4	Vick Chem...	88½	88½	87⅞	87⅝	......
	Vir Car Chm	11	11	11	11	—⅛
3	Do 6% pref	40⅞	41	40¾	40¾	0
7	Do 7% pref	89¾	89¾	89¾	89¾	+1¾
	Vulcan Detin	73¾	74	73	74	+1½
	—W—					
	Wabash R R	63⅞	64	63⅛	64	+½
1.50	Waldorf Syst	28⅝	29	28⅝	28⅝	+⅝
1.20	Walworth Co	40⅞	41½	40⅞	41⅛	+1
	Ward Bak A	45⅛	49	45⅛	49	+2½
	Ward Bak B	10⅝	10⅝	10⅝	10⅝	+½
5B	Warner Bros	116½	117⅛	116⅛	117	+1⅜
2	Warn Quinln	30¾	30¾	30¼	30¾	0
5B	Warren Bros	153½	153½	153½	153½	—3¼
	Warren P&F	18⅝	18⅝	18½	18½	—¼
2	Wesn Oil & S*	39⅞	40	39⅞	40	0
	Wst Penn El	......	......	......	......	......
7	Do 7% pref	106	106	106	106	......
4	W Dairy Pr B	23	26⅛	23	25½	+2½
	Western Md.	40⅝	42⅝	40⅝	41	—¼
	Western Pac	32⅝	34	32⅝	34	......
8	Wstrn Union	187	188	187	187	0
2	Wstghe Abke	46¼	46⅞	46⅛	46⅞	+¾
4	Wstghe Elec	162¼	164⅝	161¼	162	0
4	Do 1st pref	155	155	155	155	0
	Weston El In	39	41⅞	39	40⅞	......
	West Chlor..	69⅝	69⅝	68⅛	68½	—1⅜
2	Wh Eagle O	34⅝	34⅝	34½	34½	—1⅛
1	White Motor	42	42	41¼	41¾	0
	White Sew M	......	......	......	......	......
4	Do pref...	43½	43½	43½	43½	—⅜
3.75B	Wh Rk M Spg	46	48	46	47¾	+2¾
	Wilcox O & G	21⅛	21⅛	21⅛	21⅛	—⅞
2.50	Wilcox Rh A	48¼	46½	43	44½	+2
	Wilcox Rh B	43½	45⅜	42½	44	+2
1.20	Willys Ovlnd	20⅞	21⅛	20⅞	21	+⅜
6	Woolworth .	220¼	220¼	219	219	—1
	Worthington P	51⅞	51⅞	50½	51½	—½
2	Wright Aero	121	122	119	120⅞	+⅞
3.75B	Wrigley W J	75⅛	75⅛	75⅛	75⅛	+⅛
	—Y—					
4	Yale&Towne.	70	72	70	72	+3
3	Yellow T & C	38⅞	40	38¾	38⅞	0
2.50B	Young S & W*	62⅝	63	62⅝	62½	0
5	Yngstn Sh&T*	138⅛	138⅛	136	137	—1½
	Call Money..	7	7	7	7	0

*Ex-dividend. †Ex-rights. A—Plus extras. B—Including extras. D—Partly stock. F—2½% Quarterly in common stock. H—Paid so far this year. W—Payable in stock.

Independent Grocer's Problem.

Knowing his groceries alone will not keep the independent grocer in business against modern chain store competition, the Commerce Department has concluded, but attention to a number of allied matters, and provision of adequate capital may. One of the latest government bulletins, devoted exclusively to the retail grocer, contains a variety of information for independents competing with the great chains, suggests they must remember that it costs 20 cents to deliver an order of groceries; that they must eye their stock in knowledge of the fact that 25 per cent of their sales are bread and butter though they may be carrying hundreds of other items, and that their job is to find 500 families within a mile radius to supply. If they do that, there is hope. "There seems nothing inherent in the present situation that will militate against the success of the merchant who consistently keeps pace with new and efficient merchandising methods," the study concludes. "It is too much to hope that the grocer who enters the field with too little capital or experience will succeed; the efficient merchant, however, with a safe margin for capital requirements need have little fear for the future of his business.

BUYING NOTED IN WESTERN PUBLIC

Mid-Western Gas Utility Shares Reflect Demand In Trading on Exchange

The market was rather quiet, but prices held steady in the early trading on the Pittsburgh Stock Exchange today.

Western Public Service, the new mid-western gas utility, was the most active issue in the list, reflecting a fair demand in the forenoon dealings. The buying of the stock, however, failed to take it out of the trading range to which it has been holding for several weeks and most of the early transactions in the issues were around 29½ to 29⅝, a small fractional improvement over last night's closing quotation.

The steels were steady to strong with Witherow adding a fraction to yesterday's moderate upturn. Vanadium Alloy Steel, which rallied 3 points yesterday following a previous drop of 6 points, was quoted steady, but interest in the stock was indifferent.

Aside from the trading in Western Public Service, the fuel department was dull. A raise of a cent a gallon in gasoline by Atlantic Refining and Gulf Oil failed to stimulate the local petroleum shares.

PITTSBURGH PLATE QUIET

Pittsburgh Plate Glass came into the market unchanged at 65½. This stock has been neglected for some time, principally due to absence of definite news as to earnings, etc., but there appears to be a quiet demand for the shares on all recessions. Hooked up with the du Pont interests in the manufacture of safety glass for automobiles, Pittsburgh Plate is regarded as having excellent prospects over the longer future. The present lagging tendency in the stock is probably the result of assumption that the operating rate of the automobile companies will taper off, although latest production figures show the output being maintained at an unusually high rate.

LOCAL STOCKS

(Quotations at the Close.)

	Par.	Bid.	Ask.
Banks—			
*Bank of Pgh., N. A...	50		182
Colonial Trust	100	320	
Diamond National	100		625
Dollar Savings & Trust	100	425	450
Duquesne National	100		400
Exchange National	50	88	89
First National at Pgh.	100	400	
Keystone National	100	330	
Monongahela National	100		400
*Peoples Svgs. & Trust	20	159	166
Pittsburg Trust	100		295
Third National	100	160	
Union National	100		525
Western Svgs. & Deposit	50	130	
Miscellaneous—			
Arkansas Natural Gas	..	8¾	9
Arkansas Nat. Gas pfd.	10	8½	8¾
*Armstrong Cork			68½
Blaw-Knox		39¼	39⅞
Carnegie Metals	10	16	
Central Ohio Steel		21½	22½
Consolidated Ice	50	4¼	
*Crandall, McKen. & H.		25	
*D. L. Clark Co.		16	16½
Donahoe's Inc. "A"		15½	16
Harbison-Walker Ref.			59
Liberty Dairy Products			33
Lone Star Gas	25	79	79½
*National-Erie "A" pfd.		26½	
National Fireproofing	50	20	20¼
Nat. Fireproofing pfd.	50	35	
Penn-Federal		4	
Pgh. Invest. Securities			23
Pittsburgh Plate Glass	25	64½	65½
Pgh. Steel Foundry			36½
Plymouth Oil	5	23½	24
Pruett-Schaffer			25
Pruett-Schaffer pfd.			50
San Toy Mining	1	.05	.06
Standard Steel Propeller			24
Standard Steel Spring		73	73½
Suburban Electric		23	24
Union Steel Casting			27
Union Storage	25	42	
Vanadium Alloy Steel			80
Witherow Steel		50½	51

Sales on the Exchange.

	Shares.	Price.
Allegheny Steel	330 at	60
Allegheny Steel pfd	100 at	105⅛
Aluminum Goods Mfg	50 at	30
Do.	100 at	31
Do.	70 at	32
Arkansas Natural Gas	100 at	8¾
Do.	400 at	8⅞
Arkansas Natural Gas pfd	296 at	8½
*Armstrong Cork	24 at	68½
Blaw-Knox	15 at	40
Do.	50 at	39⅞
Carnegie Metals	10 at	17
Do.	150 at	16½
Do.	50 at	16⅝
Central Ohio Steel	100 at	22
Consolidated Ice	30 at	4⅞
Consolidated Ice pfd	25 at	24
First National Bank at Pgh	15 at	400
Harbison-Walker Refractor	100 at	58
Independent Brewing pfd	25 at	2¼
Koppers Gas & Coke pfd	85 at	100
Lone Star Gas	182 at	79½
Do.	225 at	79
Do.	75 at	79¼
National Fireproofing	40 at	20¼
National Fireproofing pfd	55 at	35½
Do.	10 at	35⅛
Do.	15 at	35
Pittsburgh Plate Glass	100 at	65½
Do.	10 at	64⅞
Do.	45 at	64¾
Standard Steel Propeller	50 at	24
Standard Steel Spring	140 at	73
Witherow Steel	50 at	50⅞
Do.	650 at	50½

UNLISTED STOCKS.

	Par.	Bid.	Ask.
†Columbia G. & E. rts..	..	4½	
Fidelity Title & T. w. i.	..	190	
Lone Star Gas w. i.	..	32¼	32¾
Mayflower Drug	..		11
Penna. Industries units	..	98	
Ruud Manufacturing	..	41	
Western Public Service	..	29½	29¾

	Shares.	Price.
†Columbia Gas & Elec. rights	275 at	4½
Lone Star Gas w. i.	50 at	32½
*National-Erie "A" pfd	100 at	26⅞
Pittsburgh Screw & Bolt	100 at	25⅞
Do.	270 at	26
Do.	10 at	26¼
Ruud Manufacturing	100 at	44
Do.	100 at	43⅞
Do.	50 at	44
Western Public Service	275 at	29⅞
Do.	15 at	29¾
Do.	200 at	29⅞
Do.	100 at	29⅞
Do.	80 at	29⅞
Do.	25 at	29⅞
Do.	20 at	29⅞
Do.	100 at	29½
Do.	175 at	29⅞
Do.	20 at	29⅞
Do.	10 at	29⅞

*Ex-dividend. †Ex-rights.

LOCAL CURB

SALES.

	Shares.	Price.
Arkansas Natural Gas "A"..	50 at	9⅛

(Furnished by Moore, Leonard & Lynch.)

Security—	Bid.	Ask.
*Ally., B'vue & P'ville 5s '35	90	92
Am. Fruit Growers 7s '29-'31	99	100½
Do. 7s '32-'40	99½	101
Broadway Mtrs. Bldg. 6s '48	98	100
Cent. Ohio Steel Pdts. 6s '43	98	99
Citizens Water 5½s '51	97½	99½
Do. 5s '51	92½	95
Connecticut Coke 5s '48	96	97
Crescent I. W. & C. 6½s '38	101½	....
Dilworth, Porter & Co. 6s '39	98	99
Doubleday-Hill Elec. 6½s '41	100	100½
Frick (H. C.) Coke 5s '30-'32	99	....
Do. 5s '33-'44	100	....
Fry (H. C.) Glass 6s '52	....	92
Frick-Reid Supply 6s '43	99	100
Grant Building 7s '47	95½	98½
Hanna (M. A.) 6s '34	96½	98
Jones & Laughlin Steel 5s '39	104	104¾
Kaufmann D. S. sec. 5½s '36	94½	96
Loews Thea. & Real. 6s '47	96	98
Mackintosh-Hemphill 6s '49	89	92
McClintic-M'shall 5½s '32-'37	100	101½
McKinney Mfg. 6s '43	100	101
*Mt. Wash'n St. Ry. 5s '33	91	93
Nat. Union mtge. 6s '31-'46	98	100
Nat. Fireproofing 5½s '47	90	93
Ohio Valley Clay 6½s '41	99	101½
Oklahoma Nat. Gas 6s '46 A	95½	97
Do. 5s '48 B	85	87
Penn-Federal 6s '46 w. w.	100	102
Do. 6s '46 ex-war	99¼	100½
Penna. State Water 5½s '52	95	98
Pgh. Crucible Steel 5s '30-'32	99	....
Do. 5s '33-'45	99¼	101
Pgh. Hotels 1st 5½s '48	91	93
Pgh. Parking Garages 6s '45	99½	101
*Pgh. Railways gen. 5s '53	84	88
Pittsburgh Steel 6s '48	101¼	102¼
Pgh. Steel Foundry 6s '50	102	102¾
Pgh. Valve, F. & C. 6s '42	....	98
Pgh.-Westm'land Coal 5s '47	82	86
Porter (H. K.) 6s '46	95	98
Rail & River Coal 5s '38	90	....
South Pgh. Water 5s '55	97½	99½
Do. 5s '60	95	97
Southern Traction 5s '50	44	48
Spang, Chalfant & Co. 5s '48	95	96½
Standard Plate Glass 6s '30	82	....
Stand. Textile Pdts. 6½s '42	94	96
Stanley-Rowland-Clark 6s '46	94	97
Steubenville Pottery 6½s '40	100	101½
St. Clair Furnace 5s '29-'31	99	....
Do. 5s '32-'39	99½	....
Superior Steel 6s '38	94½	96½
Ward Baking 6s '37	102	104
†Weirton Steel 6s '39	102	103
Wheeling Traction 5s '31	91½	....
Witherow Steel 6s '43	99	101
Yellow Cab (Pgh.) eq. 6s '29	100	....
Yough. & Ohio Coal 6s '33	96½	99

*Guaranteed by the Philadelphia Co. by endorsement. †Called for payment August 1, 1929, at 103.

MENTION THE SUN-TELEGRAPH WHEN ANSWERING ADVERTISEMENTS.

WARD OFFERS NEW STOCK

CHICAGO, June 14.—Montgomery-Ward directors voted to give common stockholders at the close of business on July 17, the right to subscribe for additional shares of common stock at $50 per share in the proportion of one additional share for each three shares held. Rights will expire August 26.

In his letter to stockholders President George B. Everitt says, "It is my intention to recommend to the board that the dividend rate on the common shares be increased from an annual rate of $2.50 to $3 effective with the November payment."

The board declared the regular quarterly dividend of 62½ cents on the common payable August 14 to record of August 3, and regular quarterly dividend of $1.75 on class A stock payable October 1 to record of September 20.

Wabash to Intervene In B. & O. Expansion

WASHINGTON, June 14.—(AP.)— The Interstate Commerce Commission today authorized the Wabash Railroad to intervene in opposition to the proposed plan of the Baltimore and Ohio Railroad to consolidate with other systems.

These railroads include the Wabash, Central Railroad of New Jersey, Lehigh and Hudson River, Western Maryland, Buffalo, Rochester and Pittsburgh, Detroit, Toledo and Ironton and the Chicago, Indianapolis and Louisville.

STANDARD OIL SUBSIDIARIES

(Reported by Kay, Richards & Co.)

	Bid.	Asked.
Anglo-Am Oil, non-voting....	14¼	14½
Do voting	14½	15
Borne-Scrymser Co.	35	38
The Buckeye Pipe Line Co..	68	69
Chesbrough Mfg. Co., Cons..	162	168
Continental Oil Co	20⅛	20⅜
Cumberland Pipe Line Co....	65	69½
The Eureka Pipe Line C.....	60	63½
Galena-Signal Oil Co., com..	5	6
Do preferred (new)	81	90
Humble Oil	116½	118
Illinois Pipe Line Co.....	305	315
Indiana Pipe Line Co.....	94	96
International Petroleum	47½	48
Imperial Oil, Ltd.	27	28
National Transit Co.	22⅝	22⅞
New York Transit Co.	11	13
Northern Pipe Line Co.	52	55
Ohio Oil Co.	74	75
Penn Mex.	23½	25
Solar Refining Co.	39	41½
South Penn Oil Co.	52	53
South West Penn Pipe Lines..	63	65
Standard Oil Co., Indiana....	55⅛	56
Do Kansas	21⅝	22⅛
Do Kentucky	37¼	37⅝
Do Nebraska	47	48
Do Ohio	122	124
Do Ohio preferred	117	117¾
Swan & Finch Co.	13	15
Vacuum Oil Co.	114	115

SUGAR MARKET.

NEW YORK, June 14.—The raw sugar market was firmer today with refiners showing more interest at 3:49, but offerings light and holders asking higher levels. Sales reported included 20,000 bags of Porto Rican, 21,000 bags Philippines and 8,500 bags of Cuban for June shipment at 3.49c; 20,000 bags of Cuban for July shipment at 3.52c and 7,000 bags of Philippines for July-August at 3.55c.

Raw futures opened generally 1 to 3 points higher, with active positions soon showing net gains of 5 to 6 points, on active covering and increased outside buying, accompanied by reports that some of the interests which had been bearish for several months past had taken a bullish view. There was considerable realizing on the upturn, but offerings were readily taken and prices at midday were within a point or two of the best levels of the forenoon.

In refined a good withdrawal demand was reported and second hand sugars were said to be moving in increasing volume. Prices were unchanged with all refiners listing at 5.00c, while second hands were available at around 4.80c.

Cotton Consumption In May Shows Gain

WASHINGTON, June 14.—(AP.)— Cotton consumed during May totaled 668,229 bales of lint and 80,145 of linters, compared with 631,710 of lint and 79,008 of linters in April this year and 577,484 of lint and 62,836 of linters in May last year, the Census Bureau today announced.

Cotton on hand May 31 was held as follows:

In consuming establishments 1,477,308 bales of lint and 231,589 of linters, compared with 1,330,380 and 211,141 a year ago.

In public storage and at compresses 1,847,688 bales of lint and 78,488 of linters, compared with 2,258,763 and 59,399 a year ago.

Imports during May totaled 42,486 bales, compared with 19,842 in May last year.

Exports during May totaled 312,003 bales of lint and 15,069 of linters, compared with 578,403 of lint and 12,942 of linters in May last year.

Cotton spindles active during May numbered 30,910,282 compared with 28,948,144, in May last year.

EVENING SUN-TELEGRAPH MARKETS

New York Curb Market | *Latest Financial News*

Forbes

Advertising Is Solving Over-Production of Sugar

By B. C. FORBES

SUGAR PEOPLE, comprising a ten-billion-dollar ($10,000,000,000) group of industries, are engetically striving to cure some of the major evils which have beset the trade during recent years, and they have discovered that one effective weapon is large-scale advertising.

How the brains of our sugar leaders are operating to solve the industry's problems will interest other industries as well as the general public.

SUGAR is in the limelight at the moment because of the stir created by the proposed increases in sugar tariff, increases which, if enacted, would benefit the Philippines and Porto Rico and also domestic sugar growers, but which would operate against Cuba and raise the cost of this daily necessity to every home in the United States. The proposed increases are:

From 2.20 to 3 cents a pound on foreign imports and from 1.75 to 2.40 cents on Cuban shipments.

LIKE several other basic industries, sugar has suffered from over-capacity of production (and refining) as a sequel to the war-time stimulation.

When the United States refiners of cane sugar got together 18 months ago to see what co-operation could achieve they found they had a big job on their hands. But they have since made definite progress.

From authoritative sources it is learned that the annual sales volume, at present wholesale prices, of the United States cane and beet sugar industries, is about $750,000,000. Sales of manufacturers of other sweeteners, of food products of which sugar is a component, and of foods with which sugar is customarily used, bring the figures to $7,890,000,000. Sales of concerns which supply materials used to prepare, pack and label these products add $2,110,000,000.

THIS $10,000,000,000 group of industries organized the Sugar Institute, Inc., and a code of ethics was drawn up.

Before this the trade was at the mercy of frequently unfounded rumors. The buyer, fearing special concessions, were being offered by one refiner, demanded equal concessions before placing his order with another refiner. The seller was forced to meet the rumored terms of a competitor or run the risk of losing the business. On his side, the buyer could never be sure that even greater concessions were not being offered his competitors.

THE INSTITUTE, without, it is explained, influenzing prices or restraining competition, has entirely done away with concessions. Every member and all purchasers of sugar are informed of the prices, terms and conditions on which sugar is being sold. Facts have displaced rumor, guess-work and misrepresentation.

Special services resulting in selling at cost or less have been largely eliminated. Distribution of statistics on closed transactions provide an accurate picture of market conditions.

Research is now receiving attention with a view to reducing refining costs, under a committee headed by Rudolph Spreckels, president of the Spreckels Sugar Company.

CANE SUGAR REFINERS REFINE less than 5,000,000 tons of raw sugar annually, whereas their capacity is about 7,707,000 tons, a difference of over 50 per cent. To meet this situation constructively a national advertising campaign is being carried on to increase consumption by stressing the value of sugar as a food and its proper place in the diet.

Americans are popularly supposed to be large consumers of sugar, but the Australians lead us by 18 pounds per capita per year and New Zealand by 15 pounds. Our annual consumption is approximately 107 pounds per person.

The advertisements of the Sugar Institute are appearing in more than 500 newspapers and magazines. The campaign is being conducted with the advice and assistance of eminent medical and dietetic authorities. While emphasis is, of course, placed upon the food value of sugar, equal emphasis is placed upon the value of other foods with which sugar is used and which contain the elements essential to an adequate, properly balanced diet.

Members of allied industries are co-operating through the use of appropriate slogans on boxes, barrels, cartons and other containers. In addition, hotel and restaurant men, to offset the "boyish figure" craze, are carrying on their menu cards slogans, emphaszing the value of sugar and the dependence of health upon an adequate, properly balanced diet.

THE slogan, "To sell them, tell them," applies to ideas and ideals and principles and policies as well as to factory products and store merchandise.

(Copyright, by B. C. Forbes, 1929.)

New York Clearing House.

NEW YORK, June 14.—(INS.)—Clearing house statement: Exchanges, $1,218,000,000; balances, $150,000,000; Federal Reserve Bank's credit balance, $149,000,000.

Pittsburgh Clearing House.

Today	$33,035,424.49	$17,417,686.06
Week ago..	31,744,004.28	14,789,841.19
Year ago...	32,847,830.01	14,893,140.16

'Jack' Barbour Made Exchange Director

Marshall R. (Jack) Barbour has been elected a director of the Pittsburgh Stock Exchange.

Airlines Sold

HAROLD F. PITCAIRN

PITCAIRN AIR STOCK SOLD

NEW YORK, June 14.—Harold F. Pitcairn announced today that an offer by the Curtiss-Keys group of aviation interests for the entire capital stock of Pitcairn Aviation, Inc., had been accepted. The Pitcairn company operates the airmail routes from New York to Atlanta and from Atlanta to Miami and Tampa. The sale also includes the associated companies conducting local flying services at Richmond, Greensboro, Spartanburg and Atlanta.

The Pitcairn manufacturing interests—Pittcairn Aircraft, Inc., and the Pitcairn-Cierva Autogiro Company of America—are not affected.

C. M. Keys, head of the Curtiss-Keys group, in announcing the purchase of the capital stock of Pitcairn Aviation, Inc., today said:

"I have bought the entire capital stock of Pitcairn Aviation, Inc., together with its flying services at various points in the South but not including any of the manufacturing interests of Harold F. Pitcairn.

"Mr. Pitcairn desires, he tells me, to concentrate his efforts on manufacturing. Personally I regret his retirement from the air transport field and hope some time he will come back to it. We are going to carry on with the old staff the work Pitcairn has begun.'

COAL TRAFFIC HEAVIER

NEW YORK, June 14.—Outstanding in the market for bituminous coal is the heavy movement to the lakes. Dumpings at the lower lake ports so far this season show a gain over the corresponding period of last year of more than 2,600,000 tons, part of which is accounted for by the early opening of navigation this year, Coal Age reports. Despite keen competition for lake business, and an increase in production, prices are holding on a fairly steady basis.

May output of bituminous is estimated at 40,090,000 net tons, an increase of 3,202,000 tons over April production, and 3,466,000 tons over May of last year. The index of spot bituminous prices of Coal Age for the month of May was 138¼, as against 139¾ in April of the current year. The weighted average spot price for last month was $1.67¼ a ton, f. o. b. mines, as against $1.69¼ in April.

A listless tone prevailed in the anthracite market during the month of May, with little change in the general situation in the early part of the current month. Consumer indifference resulted in a restriction of the volume moved and even price concessions failed to interest buyers to the extent of placing orders. No one particular size was marked by demand or lack of demand, as all moved fairly uniformly.

P. R. R. Hits Rivals By Canton Purchase

BALTIMORE, June 14.—The Canton Railroad of Baltimore has been acquired by the Pennsylvania Railroad through the American Exchange Securities Corporation, affiliated with the Irving Trust Company, for a sum estimated at $13,000,000, according to bankers. A two-fold purpose for purchasing has been the basis of speculation in Maryland, one of which is to disrupt the potential mergers either by the Baltimore and Ohio or by the Van Sweringen interests. A possibility of transferring the Canton line to the Wabash is also contemplated.

Paramount Closes United Artists Deal

LOS ANGELES, June 14.—President Joseph M. Schenck of the United Artists announces that he has concluded negotiations for the release of United Artists pictures through the Paramount-Famous-Lasky distribution system. Art Cinema Corporation one of the United Artists' distributors, has arranged to sell 3,000,000 of its 7 P. C. debentures to Paramount at par. The proceeds are to be used to expand United Artists' operations and to retire Art Cinema bank loans.

With the failure of the proposed $60,000,000 United Artists-Warner Bros., merger, negotiations were opened with Paramount to handle United Artists distribution. This deal is in no way a merger. Plans are to consolidate all United Attists activities into one group and to place Schenck at the head of all subsidiaries.

NEW YORK CURB MARKET

NEW YORK, June 14.—(AP.)—Stocks of the public utilities flying the Morgan banner rose like an autogiro on the Curb Market today, starting off with blocks of 5,000 up to 75,000 shares changing hands. The general list was irregular, but the utilities continued strong all day, although late hour profit-taking reduced some of the gains.

The ticker began to lag immediately after the start and at midday the tape was 40 minutes behind the market. Activity in the utilities was based on merger plans of the Morgan interests in upper New York state. The air stocks were heavy most of the day, and the oils lost ground steadily on a small volume of sales.

Commonwealth and Southern, which established an individual sales record yesterday, opened with a block of 75,000, up a fraction from the closing. Trading in this Morgan-Bonbright holding company continued at a furious pace. In the utility group new highs were established by American Gas and Electric, Buffalo, Niagara and Eastern "A," Central States convertible preferred, Consolidated Gas of Baltimore, Mohawk Hudson Power, Northeastern Power, Penn-Ohio Edison, Rockland Light and Power, United Gas Improvement old and new, Utilities and Industries common and preferred. Electric Bond and Share opened with a block of 11,000 shares.

Fokker was the leader of the declining air stocks, while Keystone ran independently forward. Pennroad, new Pennsylvania Railroad holding company, which has been selling around the year's low levels moved upward. Today is the last day for exercising rights offered Pennsy stockholders for shares in the company. Stocks of Lehigh Valley and Wabash railroads are expected to be turned over to this company.

Widest breaks in the oil occurred in Ohio and Cosden. Humble held around 117. Little attention was paid to gasoline advances in Eastern Texas, Delaware and Pennsylvania.

Midvale Company of Delaware, controlled by Baldwin Locomotive Works, jumped more than 5 points. The company manufactures castings and steel products and would benefit by an expansion of Baldwin.

Following is the list of transactions on the New York Curb Exchange, giving all stocks and bonds traded (00 omitted in sales column of stock list; 000 omitted in sales column of bond list):

STOCKS.

Sales.		High.	Low.	2:45.
87	Acoustic Prod..	3⅝	3⅛	3⅛
2	Aeronautical ...	18	18	18
8	Do war........	4¾	4½	4½
1	Aero Sup B new	17¾	17¾	17¾
11	Ainsworth Mfg.	54⅜	53⅞	53⅞
8	Alexander Indu	16¼	15½	15⅝
8	Allied Aviat ww	14½	13¾	14⅜
3	Allied Packers..	9-16	9-16	9-16
1	Alld Pk S pf wa	3½	3½	3½
145	Allied P & L....	73½	71⅞	72⅞
1	Do 1st pfd.....	76½	76½	76½
1	Allison Drug B.	1½	1½	1½
1	A P Cement....	43½	43½	43½
11	Alum Co Am....	282½	278¾	282½
4	Aluminm Goods	31	30	31
2	Am Arch........	35½	35	35
8	Am Brit........	16⅜	14	15½
1	Am Br Bov B...	19⅜	19⅜	19⅜
24	Am Cit P&L A.	61	60⅜	60⅜
52	Do B..........	43⅛	42¾	43
1	Am Colortype...	40	40	40
11	Am Com Pow A	23⅜	23¼	23⅜
3	Do B..........	26	26	26
15	Am C Oilfields..	9-16	½	9-16
228	†Am Cyan B....	52⅞	48⅞	51⅞
225	Do rights......	10⅞	8⅛	10⅜
1	Am Dept Stores	14⅝	14⅝	14⅝
114	Am & Fgn P w	86¾	84¾	84⅝
45	Am Gas & El...	179⅞	179⅞	179⅞
*225	Am Lgt & Trac.	247½	247	247½
8	Am Maracaibo..	3¾	3⅝	3⅝
4	Am Nat Gas.....	10¼	8⅞	8⅞
2	Am Solv&Chem	28⅛	28⅛	28⅛
355	Am Superpower	41⅞	40¾	41⅝
8	Do A	207	201	207
9	Do B	207	205	207
8	†Do 1st pfd...	97⅞	97½	97⅞
9	†Do pfd	91⅞	91½	91⅞
46	Do rts	11-16	⅞	11-16
4	Anchor Post Fnc	32¾	32	32¾
2	Anglo Am Oil...	14¾	14½	14½
1	Do V cod......	14¼	14¼	14¼
4	Aug Chil C Nit.	39¼	37¼	37¼
1	Angus Co pf A	50	50	50
3	Apex Elec	37½	36	36
2	Artur Rad Tube	42	41⅞	41⅞
21	Arizona Globe..	[illegible]	[illegible]	[illegible]
4	Arizona Power.	52½	50¾	51⅝
513	Ark Nat Gas...	9¼	8¾	9¼
8	Do A	9¾	9⅛	9⅜
2	Asso Dye&Print	15¼	15	15
54	Asso El Ind Ltd	13	12⅝	12⅞
68	†Asso Gas & El.	55⅜	54	54
80	Do rts	7¾	7¼	7⅜
79	Do new rts...	1 11-16	1⅝	1⅞
14	Asso Ludrs A..	12¾	12½	12¾
1	Asso Rayon	21	21	21
2	Do pfd	71⅝	71⅛	71⅛
3	Atl Coast Fish.	62½	62½	62½
15	Atl Fruit & Sug	11-16	11-16	11-16
2	Auto Vot Mach	9¾	9¾	9¾
2	Do cvt	21⅞	21½	21½
12	Avia Corp Am..	58	56⅛	58
48	Aviation Corp..	18	17½	17½
1	Aviation Credit.	16¼	16¼	16¼
1	†Axton&FishTob	34¼	34¼	34¼
2	Bab & Wheeler	122½	122½	122½
1	Bellanca Aircrft	18½	18½	18½
1	Blauner's	45	45	45
2	Bliss Co	41⅞	41⅞	41⅞
1	Bohack Co	80	80	80
12	Brazil Tr & Lt.	56	55	56
1	Briggs & Stratt	32½	32½	32½
2	Bright Star B..	7	7	7
1	Brill B	7	7	7
15	Bristol Myers ..	106⅞	106	106
1	Brit Am Tob B.	9⅞	9⅞	9⅞
5	†Brit Celanese..	7⅝	7½	7⅝
15	Burroughs	62½	61¼	61¼
122	†Buff Niag & EP	104⅞	102¼	103⅞
220	†Do A	104⅞	102⅝	103½
3	†Do pfd	25⅛	25⅛	25⅛
21	Burma Corp Ltd	4⅝	4⅝	4⅝
7	Butler Bros	28½	26⅝	28½
1	Buzza Clark ...	8	8	8
2	Cable Rad	14⅝	14⅜	14⅜
1	CAM Co pfd....	4⅜	4⅜	4⅜
32	Can Marc Wire.	7¾	7⅝	7⅝
2	Carib Synd new	3½	3⅜	3⅜
15	Carnation Milk.	47½	46¼	47½
3	Capital A	38½	38⅛	38½
14	†Do pfd A.....	37¾	36	36
2	Caterpil Tract n	78	76⅜	78
1	Celluloid Co ...	35	35	35
1	Celanese C A n	37½	37½	37½
1	Do ptc 1st pfd	104⅜	104⅜	104⅜
12	Cent Atl States.	10	10	10
9	Cent Pub Svc A	45⅜	45⅛	45⅝
21	Cen St El new..	110½	109½	110½
2	Do war	52	52	52
12	Do cvt pref ..	187⅞	185⅞	186
12	Do pref exw ..	81⅞	81⅝	81⅞
2	Chain Store Stk	3 0	30	30
85	Checker Car nw	60	58	60
2	Chief Cons	2⅞	2⅞	2⅞
227	†Cities Serv nw	28¾	28⅜	28¾
2	Cities Service ..	97	97	97
1	City Sav Buda .	49⅞	49⅞	49⅞
1	Cleve Tractor .	31	31	31
10	Cohn H & M rts	.03	.03	.03
1	Colgate Palm ..	66	66	66
72	Col Graph repts	64	60	60½
4	Colon Oil	8	7¾	8
1	Colt Pat Fire ..	34½	34½	34½
4	Col Picture	33⅜	33⅛	33⅜
1	Col Elec & Pow	72	72	72
*190	Comwealth Ed .	249⅞	246	249⅞
11	Do pref	100⅞	100⅜	100⅞
88885	Comm South ..	24¼	23⅝	24⅛
1625	Do war	9⅜	8½	9¼
1	Comstock Tun n	1⅜	1⅜	1⅜
11	Con Aircraft ...	37	36⅜	37
18	Cons Cop Min ..	12¾	12	12¾
4	†Cons Dry Pd n	35½	34⅝	35½
4	Cons Film Ind.	21½	21	21
24	†Cons G&E Balt	114½	106	108⅞
4	Con G & U	29¾	29½	29¾
14	Cons Instr	28⅜	27⅞	28¾
4	†Cont Diamond.	36⅛	35⅞	35⅞
52	Cont Oil vtc ...	20½	20	20
1	Corron & Rey ..	31	31	31
4	Coop Bessmr pf	49⅛	48⅝	49⅛
1	Copeland Pr A..	13	13	13
12	Cosden Oil......	61¾	59⅞	61
14	Creole Syndic...	9	8⅞	9
1	Crosse & Blk pf	49½	49½	49½
121	Crown Central..	⅝	½	½
1	Cuban Tob V...	32	32	32
1	Cuneo Press....	37	37	37
2	Curtiss A & E..	38⅞	38	38
85	Curtiss Airp ctf	11⅛	11	11
24	Curtiss Flying..	23⅝	23⅛	23⅛
1	Daniel Reeves..	37	37	37
2	Darby Pet......	15¼	15¼	15¼
1	Dayton Air.....	15⅞	15⅞	15⅞
*125	†Deere & Co....	549¾	540½	549½
31	DeForest Radio.	13⅞	13¼	13⅞
5	Derby Oil.......	8½	8½	8½
*40	Dixon Crucible..	168	168	168
5	Doehler Die-Cas	30	30	30
2	Dolores Espera.	¾	¾	¾
1	Donner Steel....	29	29	29
42	Douglas Aircrft	40	39⅜	39⅞
32	Dubilier Conden	7⅜	7	7
4	†Duke Power...	198¾	196¼	198¾
28	Durant Motor...	11⅜	10½	10½
98	E States Pow B	71	65⅛	69⅞
2	Edison Br Stor.	20	20	20
144	Eisler Elec.....	26⅛	25⅜	26½
325	El Bd & Share..	107⅛	105½	106
4	Do preferred..	106½	106	106
21	Electric Invest..	174¼	172	174
1	Do preferred..	97⅝	97⅝	97⅝
13	El P&L opt war	45⅞	45⅛	45¼
1	Emp G&F 8s pf	107	107	107
34	Empire Pow ...	57	56	56½
2	Eng Gold Mines	1⅞	1¾	1⅞
15	Eng Pub Serv w	31⅞	30	30
151	Evans Wallo Ld	21¼	19⅝	20⅞
15	Fairchild Aviat.	22¾	22⅝	22¾
4	Do rts	¼	¼	¼
5	Falco Lead Min	¼	¼	¼
5	Fandango Ltd ..	3	2¾	3
1	Federal Wat A.	48⅛	48⅛	48⅛
2	Feder Metals ..	29½	29	29½
84	Fiat Corp	28⅞	28½	28½
5	Do deb rts	10¼	10	10
525	Firestone T & R	275	273	273
28	Fokker Aircraft.	52⅝	48⅛	50⅞
4	Foltis Fischer ..	27¾	27¾	27¾
12	Ford Mot Can A	46¼	46⅛	46¼
*25	Do B	74½	74½	74½
*125	Do rts	50⅝	50⅜	50⅝
52	Ford Motor Ltd	16	15⅝	15⅝
1	Foremost Fab..	25	25	25
13	†Forhan Co A...	26	25⅛	25⅛
15	For Theater A..	23½	23	23
2	Franklin Mfg ..	38	37	38
*50	Do 7 pfd	88	88	88
12	Freshman Chas.	7⅞	7⅝	7⅝
1	Gamewell Co ...	77¾	77¾	77¾
2	Garlock Pack..	23¾	24	24
2	Gen AmInvnew	25⅝	25¾	25¾
32	Do rts	10⅞	9½	10
25	Gen Bak new.	7½	6⅝	7½
181	Do pref	71¼	70⅜	71
64	Gen El Eng rts	13¼	12⅞	12⅞
2	Gen Fire proof	36½	36½	36½
4	Gen Ldy M n.	21	21	21
32	Gen Pub Serv..	50¾	48½	48⅞
38	Gen Rlty & U	93½	93	93
12	Globe Undwrtrs	24⅞	24⅞	24⅞
8	Gold Cent Min	4½	4⅜	4⅜
15	Gold Coin	⅞	¾	11-16
248	†Gold Sach Tr.	107⅞	105⅞	106⅜
142	Gold Sl Elec...	24¼	23¼	23⅞
48	Goth Knitbac..	10¾	9⅛	10
1	Gramphone Crp	84½	84½	84½
4	Grd Rap Varn .	19⅜	19	19⅛
*10	Grt A&P new.	370	370	370
1	Griffith D W Co	2	2	2
9	Grigsb Grunow	132¼	127½	132¼
1	Gulf Oil Corp Pa	173⅞	173⅞	173⅞
1	Hall Lamp	23½	23½	23½
2	Hall Prt new .	38	38	38
13	Haygart Corp .	62⅜	61	62⅜
1	Hecla Min	17¼	17¼	17¼
3	Helena Rubinst	19½	19½	19½
9	Hollinger G M..	5½	5½	5½
1	Househd Fin pf.	49⅛	49⅛	49⅛
2	Houston G Gas.	15¼	15	15¼
4	Hud Bay M&S..	16⅜	16⅜	16¾
5	Humble O&R...	117	117	117
1	Imp Oil Can nw	27	27	27
1	Indiana P L....	94¾	94	94¾
6	Ins Co N Am...	79½	79	79½
22	Insurance Shar.	21¼	20¼	21
18	Intercon Petrol.	1¾	1⅝	1¾
4	Intl Petroleum..	47⅞	47⅝	47⅝
32	Int Projector n.	24	23	24
1	Int Utilities A..	44⅝	44⅝	44⅝
89	Do B..........	20⅜	19¼	19¼
19	Do war........	8⅞	7⅜	8⅞
3	Invest Equity...	50½	50½	50½
1	Iron Cap Cop...	4¼	4¼	4¼
2	Irving Air Chut	30¾	30¾	30¾
39	Ital Superpow..	20⅝	19⅜	20
12	†Germath Mfg..	15½	14⅝	15⅝
6	Keystone Aircft	37⅞	37⅛	37⅛
8	Lackawa Sec n.	41½	41	41
4	Lakey Fd&Mch	24⅝	24⅛	24¾
4	Lefcourt Real n	24½	24½	24½
4	Lehigh Coal&N.	151⅛	151⅛	151⅛
8	Leonard Oil ...	4⅝	4⅝	4⅝
4	Lerner Stores..	62⅛	61⅞	62⅛
3	Libby Ow Sh Gl	163	161⅛	163
1	Libby McN&Lib	12⅞	12⅞	12⅞
6	Lily Cup	23½	23	23½
2	Lone Star Gas..	79⅛	79	79
4	Long Isl Lgt nw	61⅞	59⅛	61⅞
2	Louisiana L&E.	9½	9½	9½
5	MacMarr Strs..	41½	39⅝	41
19	Mengel Stores...	36½	35⅛	36½
203	Marconi Int Mar	21⅞	21?	21⅝
22	Marc Wire Eng	18⅛	18⅛	18⅛
*150	Mamattan Rub.	48⅝	48⅝	48⅝

MERGER TREND IN BANKING APPROVED

Official Sanction When Applicant Institution Is in Solvent Condition Favored

WASHINGTON, June 14.—(AP.)—Very serious consideration to the trend toward banking consolidation which is now sweeping the country from New York to the smallest center is being given by John W. Pole, Comptroller of the Currency, under whose authority the national banking laws are administered.

The federal policy is now clearly established, to encourage such consolidations where the consolidating institutions are sound.

"Bank consolidation is considered to conform with the whole trend in modern industry toward larger units, which give the maximum scope for good management and combination of capital," the Comptroller said. "We are called upon to do a good deal of work in connection with the mergers, but no solvent institutions whose managements project consolidation have been refused permission to proceed."

Particular reasons impel banks to seek larger size by merger, the Comptroller added in sketching, by request, some of the factors that lead to combinations.

"One ground for consolidation lies in the sections of law which limit a bank's lending capacity to a single borrower in ratio to its capital and surplus," he explained. "There are still some very large borrowers among industrial enterprises. Industrial organization in a city may have put together three or four sizeable business units and the new central management will seek to consolidate its loans into a single line of credit. Local banks may find themselves unable to meet the need, and see the largest accounts transferred out of their city, unless they parallel business consolidation with banking consolidation on an equivalent scale."

SEMI-BRANCH BANKING

Another banking development which interests Comptroller Pole is the growth of what is termed "group" banking, in which a central holding company acquires control of a number of local banks, frequently both state and national institutions. The vast growth of this form of semi-branch banking, he declares, has hardly been generally noted.

"In view of the growth of group banking, the curtailment of branch banking by federal statutes, and the increasing number of bank mergers under trust company charters," he said in a recent speech to a bankers' gathering, "the time appears opportune to re-examine the basic structure of our entire banking system and to formulate a new banking policy to meet present-day conditions."

In order to discharge his statutory responsibility to recommend amendments to the federal banking laws for the purpose of strengthening the national system, it is Mr. Pole's purpose to invite a group of American banking leaders to act in an advisory capacity in assisting formulation of his recommendation to Congress this fall. Chairman McFadden, of the House Banking Committee, and a number of members of both House and Senate have manifested an interest in the situation. One point that will undoubtedly be considered in framing the recommendations will be the advisability of letting national banks go straight-forwardly into the establishment of direct branches on a wider scale than is at present permitted.

Metal Market.

LONDON, June 14.—Standard copper, spot, £75 12s 6d; future, £75; electrolytic, spot, £84 5s; future, £84 15s. Tin spot, £198 12s 6d; future, £201 15s. Lead, spot and future, £23 12s 6d. Zinc, spot, £26 2s 6d; future, £26.

Money Market.

LONDON, June 14.—Bar silver 24 7-16d per ounce. Money, 4¼ per cent. Discount rates, short bills, 5¼ per cent; three months, 5 5-16 per cent.

REQUA HOPEFUL ON OIL

COLORADO SPRINGS, Col., June 14.—(INS.)—The Hoover conference on oil conservation though having failed in its purpose of composing differences within the oil industry itself to the point of formulating a basis for an interstate compact to regulate a balanced production and consumption, accomplished some very definite results, according to Mark L. Requa, who presided at the direction of the President over the three-day sessions here.

Focussing of the eyes of the nation upon one of the most vital national industrial problems marked a forward step in conservation, Requa said, while the vast information forthcoming from the open forum will be of lasting benefit.

"The national prosperity as well as the national defense," Requa said, "rests upon petroleum as much as any one thing except the character and will of the American people. And a common ground will be found for the government and the industry itself to solve the ills of the petroleum world. I feel confident future conferences on the subject will result in a practical program for the conservation of oil, eliminating the unsatisfactory conditions that now exist."

SAN FRANCISCO, June 14.—(Special.)—Ray L. Wilbur, secretary of the interior, stated regarding oil conservation: "Each new oil field seriously aggravates an alarming situation. Within 10 years oil production at its present rate will reach the starvation point unless we immediately arrive at some workable conservation policy. We are rapidly exhausting natural oil reserve through waste. We must embark at once on a program to prevent waste and to continue drilling as well.

INVESTMENT TRUSTS

Security.	Bid.	Asked.
Founder Holding 6% pf......	74	77
Do class A com...........	73¼	76¼
*Second Fdrs St Units	93	97
*W Straus Units	50	54
Basic Industry Shares	9¼	10
Crum & Forster Insuranshares	106	109
Diversified Trustee Shares...	26½	27¼
Do B	23⅛	23⅞
First Investment A pfd......	42	46
Fixed Trust Shares A........	22⅛	23¼
Do B	20⅝	21⅛
Foundation Secs	9½	11½
Gen Pub Ser com............	48	50
Incorporated Equities	50½	....
Incorporated Inv	66	68½
Intl Germanic Trust	224	228
Inv Co of Amer	42	45
North Amer Util Secs.......	19	21
Old Colony Inv Trust	20	23
Second Intl Secs A com xd...	50	54
Do 6% pfd xd	43	46
Stand Inv Corp	33	35
Stand Inv Deb 5s WW	125	....
Trustee Stand Oil Shares....	14	14¾
U S & British Intl A	31½	35½
U S & For Secs	50	52
U S Shares C1	34⅛	....
U S Shares C2	36¼	....
U S Shares C3	27⅞	31
HOLDING AND FINANCE COMPANIES.		
American Founder xd	105½	108
Do conv pfd	108	111
United Founders com	43¾	45¾

Gasoline and Naphtha

Kerosene	16c
Gasoline, motor	17c
Gasoline, 68-70 degrees	20c
Ethyl gasoline	20c

BROKERS' LOANS UNCHANGED

WASHINGTON, June 14.—Loans on stocks and bonds to brokers and dealers by reporting Federal Reserve member banks in New York City on June 12 totaled $5,284,000,000 unchanged from the previous week.

This compares with the high record of $5,793,000,000 on March 20, 1929, and with $4,428,000,000 a year ago.

Member banks borrowings from the New York Reserve Bank on June 12 were $136,000,000 against $123,000,000 the previous week and $257,000,000 a year ago.

The Federal Reserve system ratio on June 12 was 75.2 per cent against 74.4 per cent the previous week and 67.6 per cent a year ago. The New York Reserve Bank ratio was 80.3 per cent against 83.3 per cent the previous week and 67.2 per cent a year ago.

The combined Federal Reserve Banks statement on June 12, shows total bills discounted decreased $43,533,000 during the week while bills bought on the open market increased $1,370,000, and total United States government securities increased $22,345,000.

The New York Federal Reserve Bank statement on June 12 shows total bills discounted increased $15,758,000; bills bought in open market, $10,350,000 and total United States government securities, $21,748,000.

NEW YORK, June 14.—The New York Federal Reserve Bank today made the customary "no announcement" statement regarding its rediscount rate. This was interpreted as meaning that no change had been made from the 5 per cent figure.

CHICAGO, June 14.—The Chicago Federal Reserve Board made no announcement in regards to a change in its rediscount rate, which remains at 5 per cent.

Newton Steel Shows Greater Earnings

By GEORGE H. SNYDER.

NEWTON STEEL COMPANY has been benefiting from the record output of automobiles and is now building a plant close to Detroit in order to take additional advantage of this leading market for highly finished sheets.

Operations are at capacity. Earnings are on an upward trend. Profit in 1928 was equivalent to $6.13 a share on the 200,000 shares of common stock compared with $3.35 a share on 100,000 shares outstanding at the close of the previous year. Net profit jumped from $408,222 in 1927 to $1,356,932 in 1928.

Improvement Continues

IN THE first quarter of this year earnings were equal to $2.57 a share, while April profits were $1.10 a share. It is probable that May earnings were fully as good as those of April.

Based on orders on hand at the present time, earnings a share on the common for the six months ending June 30 should be over $6 a share or at the annual rate of $12 a share. This would be nearly twice the per share profits of last year.

The company has no funded debt and the only claim on earnings prior to the common stock rests with $2,198,500 of 7 per cent preferred stock.

Building New Plant

THE company recently purchased a tract of land at Munroe, Mich., where a plant consisting of 12 sheet mills is under construction. The new equipment will be in operation by January, 1930.

This plant calls for an expenditure of $4,000,000. It is in a strategic location. Only a few miles southwest of Detroit, it is understood to have the approval of General Motors officials.

The plant will double the company's capacity. At the same time it will be able to make use of water transportation and of excellent rail facilities. It is conservatively estimated that a saving in freight charges of $3 a ton will be possible.

On a basis of an annual production of 200,000 tons of steel sheets this will approximate $600,000. Such a saving would be equivalent to $2 a share on the 264,000 shares of common stock now outstanding.

Mills At Newton Falls

THE company specializes in high quality steel sheets used by the automobile, metal furniture and stamping industries. Its principal customers include General Motors, Nash, Packard, Chrysler, Dodge, Mullins Manufacturing, Art Metal Construction and Remington Rand. The present mills at Newton Falls, O., are of modern construction and are fully equipped to perform all operations in the manufacture of finished steel sheets from sheet bars.

The management has demonstrated its exceptional ability and has maintained an unbroken dividend record on the common stock since the inception of dividends in 1921. At the present time dividends are being paid quarterly on the common stock at the annual rate of $3 a year. It is significant to note that during the past two years only 38 per cent of the net income has been passed on to stockholders. Current profits are four times the dividend rate. It is reasonable to expect that the common stockholders will receive more generous treatment later this year.

Cash Position Strong

THE balance sheet of March 31, 1929, adjusted to give effect to the issuance of 24,000 additional shares of common stock, shows a net working capital of $6,607,570 as compared with $4,233,967 and $1,370,649 at the end of 1928 and 1927 respectively. The total current assets, according to the latest balance sheet, were about six times current liabilities.

The improvement in earnings shown with existing plant facilities, in addition to the prospects from expansion in the Detroit district, place this company in an exceptionally strong position.

One sheet mill which has been located in the Detroit district for several years has been able to maintain its production practically at a capacity rate all of the time through its ability to make quick deliveries and to save on freight costs.

Suburban Electric

A LOCAL organization which has shown exceptional sales expansion is the Suburban Electric Development Company. In the first five months of this year it earned $136,301, or $1.60 a share. This was 10 cents a share more than the dividend requirements.

The outlook for June is bright. No official estimate is available of the expected profits, but the current rate of business is known to be very good.

EVENING SUN-TELEGRAPH MARKETS

MARKET TRADER IN NO SENSE A GAMBLER

Speculative Hazard Plays Important Part in Nation's Complex Economic System

By MERRYLE STANLEY RUKEYSER.

(Copyright, 1929, Universal Service, Inc.)

NEW YORK, June 14.—Senator Carter Glass, of Virginia, co-author of the Federal Reserve act and former secretary of the Treasury, is bent on punishing speculators.

He leans toward the view that 95 per cent of the transactions on the New York Stock Exchange constitute gambling, and as a solon he feels called upon to devise legislative means to abate what he regards as a national nuisance. He thinks that the way to discourage speculation is to make it expensive. To the existing state and federal transfer taxes and existing income taxes on profits, he would add special penalty taxes. He had drafted a bill to levy a 5 per cent tax on stocks held less than 60 days. He has an alternate plan of placing a special surtax on income earned from stock speculation.

Such legislation, if attempted, would force Congress and the courts to define speculation—a difficult task. Though psychologically, gambling may resemble speculation, the two concepts are as wide apart as the poles in an economic sense.

There is, of course, no economic justification for gambling. Apart from the ethics involved, gambling is an economically wasteful unproductive activity. It is different in kind from speculation. Speculation, which is inevitable in this world of uncertainties, entails the assumption of necessary business risks, such as the hazard as to whether the demand for automobiles will be greater or less than in the previous season. Such economic risks exist in the nature of things and the business man or farmer can in a measure shift them to speculators whose role it is to assume hazards and forecast the future.

SPECULATION INEVITABLE

Gambling, on the other hand, entails the assumption of unnecessary risks, such as whether a tossed coin will show the head or the tail or whether one thoroughbred will trot faster on a race course than another. No one has to undertake such hazards, and the gambler, unlike the speculator, is relieving no one else in assuming them. Some speculation is amateurish, ill-advised, reckless, futile, wasteful and ignorant, but it is not gambling. As a matter of fact, some gambling, though socially undesirable, is based on a scientific and careful study of statistics of past performances.

Even the trader in the stock market serves a purpose. He offers an outlet for a needy investor at a time when no other bona fide investor is disposed to make a bid. The liquidity of stocks, which makes them good collateral at banks, depends on their ready salability at all times. Moreover, the 60-day tax would tend to discourage support buying in panicky sessions by financiers and banking affiliates, who sometimes serve a steadying influence by buying for a trading turn at emotional sessions when the public has been seized with unreasoning fears.

* ** *

EXCESSES SELF-CURING

Taking a viewpoint diametrically opposed to Mr. Glass's, Edwin P. Gay, director of the National Bureau of Economic Research and expert of Harvard on economic history, recently declared that he has never regarded speculation as seriously as some of his friends have. "Speculative markets," he assetred, "are apt to cure themselves."

Mr. Gay criticized the policy of the Federal Reserve Board of scolding the stock market. He pointed out that it is the burden of a central bank to observe the credit situation closely, and then at the psychological moment to act, rather than to talk about actiog.

"The board," he declared, "can exert pressure on its own members; it can also use the power that resides in its hands in connection with the rediscount rate. The Bank of England retains its power largely by virtue of its moral authority. It doesn't talk. It seems to me that the moral authority of the Federal Reserve Board should not be imperilled by talking without acting. I believe that at bottom their anxiety has been most just, but I do not think they should have talked about it."

ERSKINE OPTIMISTIC

A. R. Erskine, head of the Studebaker and Pierce-Arrow companies, when queried about the outlook in his enterprises, told me: "As regards the outlook for the automotive industry in the second half of this year, will say that both Studebaker and Pierce-Arrow will have good quarterly results to report. Just what the figures will be I cannot now estimate for Studebaker, because our new Dictator Eight will comprise a substantial part of our June production, and we have no established costs on this model. We expect the third quarter to show larger volume than the second.

"As for Pierce-Arrow, I estimate $1,200,000 net profits for the second quarter, and $1,700,000 for the first half of the year. The third quarter for Pierce should be as good, although I should not like to predict any particular net profits for either Studebaker or Pierce-Arrow for the third quarter. It is not my custom to project my estimates so far ahead."

Commission Halts Iron Rate Reduction

WASHINGTON, June 14.—The Interstate Commerce Commission suspended until January 13, 1930, operation of tariffs of Southern Railways reducing pig iron rates from the South to St. Louis and intermediate destinations in Indiana and Illinois.

NEW YORK BOND MARKET

NEW YORK, June 14.—(AP.)—Transactions in the most active bonds on the New York Stock Exchange today were as follows, 000 omitted in sales column (United States bonds in dollars and thirty-seconds of dollars):

U. S. GOVERNMENT BONDS.

Sales.		High.	Low.	Last.
$55	Liberty 3½s '32-47	98.12	98.8	98.8
55	Do 1st 4¼s	98.30	98.23	98.26
204	Do 4th 4¼s	99.1	98.25	99
12	Do reg	98.31	98.31	98.31
101	Treas 4½s '47-52	107	106.18	107
7	Do 4s '44-54	103.18	103.16	103.18
50	Do 3¾s '40-43	96.16	96.16	96.16

CORPORATION BONDS.

Sales.		High.	Low.	Last.
1	Alb Prf Prp 6s '48	92	92	92
32	Alleg Corp 5s '44	99½	99	99
26	Do 5s '49	98½	98¼	98½
3	Am Agr Ch 7½s	105½	105	105½
2	Am Chain s f 6s	95	95	95
2	Am Cotton Oil 5s	98¼	98¼	98¼
2	Am Cyan 5s '42	95	95	95
31	Am I G 5½s	102¾	101¾	102¾
43	Am Int 5½s '49	103½	103	103½
1	Am Sug Ref 6s	102¾	102¾	102¾
1	Am T & T 5s	105	105	105
5	Do col 5s '46	102½	102½	102½
28	Do sf 5s '60	102¾	102½	102¾
3	Do col 4s	99¾	99¾	99¾
1933	Do cvt 4½s '39	125¾	125¾	125¾
4	Am W W&E 5s	96½	96½	96½
13	Anacon Cop 6s '52	104¾	104¾	104¾
1	Arm & Co Del 5½s	88½	88½	88½
19	Do rfnd 4½s	85¾	85¾	85¾
169	A T&SFcvt4½s '48	118½	118	118½
1	Do gen 4s	91	91	91
1	ACL&N col tr 4s	86½	86½	86½
2	Atl Felg deb 5s	100½	100½	100½
1	Baldwin L 5s	106½	106½	106½
22	B & O rfg 6s '95	107¾	107½	107¾
21	Do rfg 5s	101	101	101
2	Do D 2000	100¾	100¾	100¾
4	Do cvt 4½s	97¾	97¾	97¾
2	Do gold 4s	91¾	91¾	91¾
3	Do 5s S W Div	101	101	101
8	Bangor & A 4s '51	78	78	78
11	Beth Stl con 6s A	103¾	103¾	103¾
12	Do 5½s	101½	101½	101½
6	Do rfg 5s	98½	98½	98½
5	Do p m 5s '36	98½	98½	98½
10	Boston & Me 5s '67	94½	94½	94½
14	Bkln M T 6s	94¾	94¼	94¾
1	Bush Term con 5s	93	93	93
2	Do Bldg 5s	95½	95½	95½
36	Can N Ry 4½s '68	93¾	93	93
1	Cal Gas & El 5s	101	101	101
4	Cal Pet 5½s '38	99	99	99
1	Can Nat Ry 4½s'30	99½	99½	99½
3	Do 4½s '54	99¼	99¼	99¼
6	Do 4½s 1957	93½	93½	93½
35	Can Pac deb 4s	83¾	83¾	83¾
1	Canada south 5s	102	102	102
8	Caro C & Ohio 6s	106	106	106
13	Cent Dist Tel 5s	101¼	101¼	101¼
10	Cent of Ga 5s C '59	98½	98½	98½
2	Central Pac 5s	100½	100½	100½
1	Do 1st gtd 4s	89	89	89
10	Do gtd 4½s	99	99	99
25	Chesa Corp 5s '47	99½	99	99
3	Ches & O cvt4½s'30	99¾	99	99
5	Do ref 4½s A '93	93½	93½	93½
10	Chi & Alton 3s	68½	68½	68½
6	C B & Q rfg 5s A	104½	104½	104½
16	Do gen 4s	90¾	90¾	90¾
16	Do 3½s 111 div	83¾	83¾	83¾
1	Chi & E Ill 5s '51	79½	79½	79½
10	Chi Gt Western 4s	67	66½	67
13	CMStP&Pac 5s '75	91	90½	91
21	Do adj 5s 2000	72	71½	71½
9	Chi & N W 6½s	108	107¾	107¾
5	Do gen 5s '37	105½	105½	105½
13	Do 4½s 2037 stp	93	93	93
5	C R I & P 4½s '52	90½	90½	90½
4	Do gen 4s	86	86	86
32	Do rfg 4s	93¼	92¾	93
15	C T H&SE 1st 5s	85	85	85
4	Ch & West Ind 4s	85½	85½	85½
2	Chile Cop 5s '47	95	95	95
12	Cin G&El 4s '68	86	86	86
1	Cleve Un Stk 5½s	103	103	103
3	Colon Oil 6s '38	97½	97¼	97½
1	Col Indus 5s	94	94	94
24	Col G&E 5s '52	98¾	98¾	98¾
22	Com Inv T 5½s'49	92	92	92
6	Con Gas NY5s'45	105½	105¼	105½
4	Cont Corp 6s '46	90½	90	90
4	Cont 5s '43	75¾	75¾	75¾
3	Crown C&S 6s '47	97½	96¾	96¾
3	Cuba RR 5s	59¾	59¾	59¾
11	Cuba No Rys 5½s	80½	80½	80½
1	Cuba RR rfr7½sA	99½	99½	99½
2	Do 5s	85½	85½	85½
2	Cub-Am Sug col 8s	100¼	100	100¼
35	Cub Dom Sug 7½s	70	69	70
2	Del & Hud 7s	101¼	101½	101½
8	Do rfg 4s	89¾	89¼	89¾
1	Den G & El 5s stp	95½	95½	95½
50	Le R G W gen 4s	52½	52½	52½
1	Do rfg 5s	89¾	89¾	89¾
34	Dodge Br deb 6s '40	100½	100½	100½
10	Donner Stl rfg 7s	101½	101½	101½
5	Duquesne Lt 4½sA 67	97¾	97¾	98¼
8	Erie 1st con ext 7s	101½	101½	101½
13	Do 1st&imp 5s 67	94	93¾	93¾
1	Do cvt 4s A	81	81	81
1	Do cvt 4s B	80½	80½	80½
6	Fed Metals cvt 7s	100	100	100
2	Fla East Cst 5s '74	72½	72½	72½
28	Gen Cable 5½s '47	98	98	98
20	G M Accept 6s '37	101¼	100½	100½
2	Goodrich B F 6½s	106½	106½	106½
7	Goodyr T&R5s'57	92	91½	91½
4	Goth S Hos 6s	94¾	94¾	94¾
2	Gould Coup 6s	75½	75½	75½
1	Gr Tk Ry Can 7s	111	111	111
15	Gt Nor Ry 7s A	109½	109	109
5	Do 1st rfg 4¼s	94½	94½	94½
1	Hav Elec 5½s	70¼	70¼	70¼
5	Houst L & P 5s	99	99	99
22	Hou & T C 1st5s'37	102¼	102	102
6	Huds Coal 5s A'62	75½	75½	75½
1	Hud & Man rf 5s A	75½	75½	75½
10	Do adj inc 5s	75½	75½	75½
1	Hum O & R 5½s	100½	100¼	100½
1	Do 5s '37	100	100	100
21	Ill Bell Tel 5s	102¾	102¼	102¾
5	Ill Central 5s	104	103¼	104
	Do 4¼s	96¾	96¾	96¾
8	Bangor & A 4s '51	78	78	78
11	Beth Stl con 6s A	103¾	103¾	103¾
12	Do 5½s	101½	101½	101¾
6	Do rfg 5s	98½	98½	98½
5	Do p m 5s '36	98½	98½	98½
10	Boston & Me 5s '67	94½	94¼	94½
14	Bkln M T 6s	94¾	94¼	94¾
1	Bush Term con 5s	93	93	93
2	Do Bldg 5s	95½	95½	95½
36	Can N Ry 4½s '68	93¾	93	93
1	Cal Gas & El 5s	101	101	101
4	Cal Pet 5½s '38	99	99	99
1	Can Nat Ry 4½s'30	99½	99½	99½
3	Do 4½s '54	99¼	99¼	99¼
6	Do 4½s 1957	93½	93½	93½
35	Can Pac deb 4s	83¾	83¾	83¾
1	Canada south 5s	102	102	102
8	Caro C & Ohio 6s	106	106	106
13	Cent Dist Tel 5s	101¼	101¼	101¼
10	Cent of Ga 5s C '59	98½	98½	98½
2	Central Pac 5s	100½	100½	100½
1	Do 1st gtd 4s	89	89	89
10	Do gtd 4½s	99	99	99
25	Chesa Corp 5s '47	99½	99	99
3	Ches & O cvt4½s'30	99¾	99	99
5	Do ref 4½s A '93	93½	93½	93½
10	Chi & Alton 3s	68½	68½	68½
6	C B & Q rfg 5s A	104½	104½	104½
16	Do gen 4s	90¾	90¾	90¾
16	Do 3½s Ill div	83¾	83¾	83¾
1	Chi & E Ill 5s '51	79½	79½	79½
10	Chi Gt Western 4s	67	66½	67
13	CMStP&Pac 5s '75	91	90½	91
21	Do adj 5s 2000	72	71½	71½
9	Chi & N W 6½s	108	107¾	107¾
5	Do gen 5s '37	105½	105½	105½
13	Do 4½s 2037 stp	93	93	93
5	C R I & P 4½s '52	90½	90½	90½
4	Do gen 4s	86	86	86
32	Do rfg 4s	93¼	92¾	93
15	C T H&SE 1st 5s	85	85	85
4	Ch & West Ind 4s	85½	85½	85½
2	Chile Cop 5s '47	95	95	95
12	Cin G&El 4s '68	86	86	86
1	Cleve Un Stk 5½s	103	103	103
3	Colon Oil 6s '38	97½	97¼	97½
1	Col Indus 5s	94	94	94
24	Col G&E 5s '52	98¾	98¾	98¾
22	Com Inv T 5½s'49	92	92	92
6	Con Gas NY5s'45	105½	105¼	105½
4	Cont Corp 6s '46	90½	90	90
4	Cont 5s '43	75¾	75¾	75¾
3	Crown C&S 6s '47	97½	96¾	96¾
3	Cuba RR 5s	59¾	59¾	59¾
11	Cuba No Rys 5½s	80½	80½	80½
1	Cuba RR rfr7½sA	99½	99½	99½
2	Do 5s	85½	85½	85½
2	Cub-Am Sug col 8s	100¼	100	100¼
35	Cub Dom Sug 7½s	70	69	70
2	Del & Hud 7s	101¼	101½	101½
8	Do rfg 4s	89¾	89¼	89¾
1	Den G & El 5s stp	95½	95½	95½
50	Le R G W gen 4s	52½	52½	52½
1	Do rfg 5s	89¾	89¾	89¾
34	Dodge Br deb 6s '40	100½	100½	100½
10	Donner Stl rfg 7s	101½	101½	101½
5	Duquesne Lt 4½sA 67	97¾	97¾	98¼
8	Erie 1st con ext 7s	101½	101½	101½
13	Do 1st&imp 5s 67	94	93¾	93¾
1	Do cvt 4s A	81	81	81
1	Do cvt 4s B	80½	80½	80½
6	Fed Metals cvt 7s	100	100	100
2	Fla East Cst 5s '74	72½	72½	72½
28	Gen Cable 5½s '47	98	98	98
20	G M Accept 6s '37	101¼	100½	100½
2	Goodrich B F 6½s	106½	106½	106½
7	Goodyr T&R5s'57	92	91½	91½
4	Goth S Hos 6s	94¾	94¾	94¾
2	Gould Coup 6s	75½	75½	75½
1	Gr Tk Ry Can 7s	111	111	111
15	Gt Nor Ry 7s A	109½	109	109
5	Do 1st rfg 4¼s	94½	94½	94½
1	Hav Elec 5½s	70¼	70¼	70¼
5	Houst L & P 5s	99	99	99
22	Hou & T C 1st5s'37	102¼	102	102
6	Huds Coal 5s A'62	75½	75½	75½
1	Hud & Man rf 5s A	75½	75½	75½
10	Do adj inc 5s	75½	75½	75½
1	Hum O & R 5½s	100½	100¼	100½
1	Do 5s '37	100	100	100
21	Ill Bell Tel 5s	102¾	102¼	102¾
5	Ill Central 5s	104	103¼	104
	Do 4¼s	96¾	96¾	96¾
193	So Pac 4½s '69 w	90	91½	91½
15	Do rfg 4s '55	89¾	89½	89½
4	South Ry gen 6½s	118¼	118½	118½
	Do gen 6s	112½	112¾	112½
38	Do gen 4s	86½	86	86½
2	S O N J deb 5s	101½	101½	101½
1	Do N Y 4½s '51	95	95	95
1	Sug Est Orient 7s	12	12	12
10	Syracuse Ltr 5s '51	103½	103½	103½
10	Tenn E P rfg 6s A	103½	103½	103½
12	T & P 5s '79 C	97¼	97	97¼
5	Third Ave adj 5s	42	42	42
4	Do rfg 4s	94¾	94¾	94¾
2	Toledo Trac 5½s	99½	99¼	99¼
6	Trans Con O6½s'38	98	98	98
1	Trumbull Stl 6s '40	101½	101½	101½
7	Un El&P rf5s'35	98	98	98
3	Un Pac 1st 5s	106½	106½	106½
5	Do 4s '67	96¼	96¼	96¼
8	Do 1st 4s	92¾	92	92
6	Do gold 4s '68	85	85	85
10	Unit Drug Del5s'53	95	94½	94½
1	U S Rub 7½s '30	100½	100½	100½
26	Do 5s	88¼	88	88¼
27	U S Steel sf 5s	108½	108¼	108½
6	Utah Lt&Trac 5s	90	89½	90
10	Util Pw & Lt 5s	89½	89	90
5	Vertientes Sug 7s	74½	74½	74½
5	Va Ry & Pow 5s	99¾	99¾	99¾
1	Wabash rfg 5½s'75	103	103	103
3	Wabash RR 2d 5s	97	97	97
12	Walworth Co 2-6½s	98	97	98
20	Warn Sug 7s '41	106½	105½	106½
2	Wash Wat Pow 5s	100½	100½	100½
13	West Elec 5s '51	102¾	102½	102¾
3	West Md 5½s A'77	95½	95½	95½
7	West Union 6½s	103	102½	103
10	Do col tr 5s '38	101¾	101¾	101¾
2	Do 5s '51	101½	101½	101½
6	Do R Est 4½s	96½	96½	96½
3	W Va C & C 6s '50	29	29	29
3	Wheel Stl 5½s '48	100¼	99½	100¼
5	Wh-Eag O 5½sw'37	101¼	101¼	101¼
16	Wick-Spene Stl rfg7s	42½	41½	42½
22	Do St cvt 7s	42¾	42	42½
1	Willys Overl 6½s	101	101	101
2	Wilson & Co 1st 6s	100½	100	100½
2	Winch Arm cft 7¼s	109½	106½	106½
3	Wis Cen 4s&Ddiv	85¾	85½	85½
7	Yngstwn S&T 5s'78	100	99½	99½

FOREIGN ISSUES.

2	Adriatic El 7s '52	96	96	96
7	Akersbus 5s '63	86½	86¼	86½
1	Antioqui 7s'45 A	92	92	92
3	Do 7s '45 B	91½	91½	91½
3	Antioquia 7s '45 C	92	92	92
1	Do 7s '45 D	92½	92½	92½
4	Do 1st 7s '57	89½	89½	89½
1	Do 2d 8s '57	88½	88½	88½
10	Argentine 5s '57 A	99½	99½	99½
7	Do 6s '58 B	99¼	99¼	99¼
11	Do 6s stg 59 Jun	99½	99	99½
1	Do stg 6s '59 Oct	99	99	99
12	Do 6s '60 Sept	99½	99	99½
1	Do 6s '61 Feb	99¼	99¼	99¼
6	Do 6s '61 July	99½	99	99½
17	Australia 5s '55	94¼	94	94¼
1	Do 5s	94½	94	94½
5	Do 4½s '56	86¾	86¾	86¾
3	Austria gld 7s '43	103¾	103¾	103¾
1	Belgium 8s '41	109	109	109
	Do 7½s '45	114¼	114¼	114¼
22	Do 7s '55	107½	107½	107½
2	Do Stab Ln 7s 56	105½	105½	105½
2	Do 6½s '49	104¾	104¾	104¾
2	Belgium 6s '55	100	99¾	99¾
17	Berlin City 6s '58	90½	90	90
1	Berlin City El 6½s51	92½	92½	92½
1	Bogota 8s '45	101	101	101
1	Bolivia 8s '47	101½	101	101½
1	Do 7s '58	87	87	87
1	Do 7s '69	85	84½	85
11	Bordeaux 6s '34	100	100	100
1	Brazil 8s '41	105½	105½	105½
9	Do 6½s 1926-57	91	90½	91
2	Do 6½s 1927-57	91	90½	90½
2	Bremen 7s '35	100	100	100
15	British 5½s '37	102½	102½	102½
11	Do 2d 6s '61	86	85½	85½
10	Pirelli Italy 7s '52	139	139	139
1	Poland 8s '50	96	96	96
2	Do 7s '47	84	84	84
1	Do 6s 1940	78¼	78¼	78¼
2	Rhinelbe 7s '46 war	105½	105½	105½
2	Do 7s '46 ex-war	96	96	96
1	Rhine Main 7s '50	102½	102½	102½
1	Rhine Westph 6s '52	90½	90½	90½
20	Do 6s '53	92¾	92¾	92¾
4	Rio de Jan 8s '46	93¾	93¾	93¾
3	Rio Gr do Sul 6s 68	86½	86½	86½
12	Rome 6½s '52	88½	88½	88½
1	Rotterdam 6s '64	102¾	102¾	102¾
2	Salvador 8s '48	109¼	109½	109½
1	Sao Paulo City 8s 52	109	109	109
	Do 6½s '56	96	96	96
1	Sao Paulo St 8s '50	103½	103½	103½
1	Sao Paulo St 7s '56	98¼	98¼	98½
4	Do 6s '68	88¾	88¾	88¾
6	Santa Fe Arg 7s 42	95½	95½	95¼
19	Seine 7s '42	106	105¼	105¼
1	Serbs Crt Slov 8s 62	89¼	89¼	89¼
4	Do 7s '62	77	76¾	76¾
6	Siem & Hal 6½s '51	104½	104½	104½
4	Styria 7s '46	91¾	91½	91¾
20	Toho El Pow 7s '55	97¾	97¼	97½
2	Tokio C 5½s '61	86	86	86
1	Do 5s '52	76¼	76¼	76¼
14	Do El Li 6s '53	89¾	89¼	89½
1	Utic E P 7s	96½	96½	96½
6	USS Conenh 1½s '37	97¼	97¼	97¼
5	U Stl Bur 7s '51	104¾	104¾	104¾
22	Up Wuert HY 7s	92	92	92
1	Uruguay 6s '60	97¼	97¼	97¼
14	Vienna City 6s '52	87½	87	87
10	Warsaw C 7s '58	81½	81½	81½
1	Yokohama 6s '61	93	93	93

*Ex-dividend.

HUGE FISCAL OPERATION IMPENDS

Mid-Year Money Turnover Of U. S. Treasury Will Involve $1,700,000,000

International News Service.

WASHINGTON, June 14.—Uncle Sam will handle hundreds of millions of dollars tomorrow in a series of enormous financial transactions to wind up the 1929 fiscal year. While the year ends June 30 important money operations reach their climax June 15.

In and out of the Treasury will go probably over $1,700,000,000 in tax payments, interest, new security issues, retirement of maturing certificates and in remittances on the war debts from foreign powers.

Barring an appropriation by Congress for the payment of $45,000,000 due the railroads for extra compensation for carrying mails, today's figures indicated a surplus of over $180,000,000 with a possibility of in excess of $200,000,000 should income tax payments run higher than anticipated.

Experts were expecting an income tax yield of about $520,000,000, which would push the total for the year to $2,320,000,000, a gain of $147,000,000 over the 1928 fiscal year, despite the 1½ per cent cut in corporation taxes. Income and corporation taxes may run even greater than the estimate because of outstanding prosperity last year.

RECEIPTS AHEAD OF 1928

Official figures for June 11 showed that up to that date customs receipts of $570,055,000 exceeded figures for all of last year by $2,000,000. This indicated customs duties of $600,000,000 for the year.

Unless income tax payments are materially higher than expected the government's income for the year will be slightly less than the $4,042,348,000 taken in in 1928. This will be due to the decrease of about $147,000,000 in loan repayments by railroads. Miscellaneous internal revenue, including tobacco taxes, will yield nearly as much as the $621,013,000 of last year. Up to date these receipts were about $4,000,000 behind. Cigaret taxes gained heavily, but there were several excise taxes repealed and other rates reduced.

On the "red" side of the government's ledger expenditures were heavier. Up to June 11 the increase was $187,000,000, indicating expenditures for the year in excess of $3,800,000,000, the largest in normal history. Virtually every phase of government activity cost more except interest. Income tax refunds were $44,000,000 heavier.

Among the other transactions tomorrow will be the retirement of $528,000,000 in certificates, the issue of $400,000,000 in 5⅛ per cent nine-month certificates, the payment of about $100,000,000 interest on the public debt, and receipt of $90,000,000 from foreign governments on the war debts.

British Organizing Steel Holding Co.

LONDON, June 14. — A holding company, to be called Steel Industries of Great Britain, Ltd., with authorized capital of £11,000,000, is being organized to take over securities of United Steel Company, recently acquired by the Austin Friars Trust, Ltd.

Issued capital of the holding company will be £8,000,000 at the start and will be increased as additional acquisitions, some of which are nearing completion, are made.

ODD LOT QUOTATIONS

WANTED.

50	Blaw-Knox	39
25	Blaw-Knox	38
50	Harbison-Walker Refractor. pfd.	113
15	National Fireproofing pfd.	34
5	*Peoples Savings & Trust	160
50	Pittsburgh Steel Foundry	35

OFFERED.

78	American Vitrified Products	17
10	American Window Glass pfd.	87
50	American Window Glass Machine	25
5	Am. Window Glass Machine pfd.	50
50	*Crandall, McKenzie & Henderson	25½
50	*Crandall, McKenzie & Henderson	25¾
7	Donahoe's Inc. "A"	16
50	Follansbee Bros. pfd.	98
55	Hachmeister-Lind pfd.	40
25	Independent Brewing pfd.	3
40	Koppers Gas & Coke pfd.	101½
11	Pennsylvania Industries Inc.	29
10	Plymouth Oil	25
1	Standard Plate Glass pr. pfd.	22
20	Suburban Electric	23
50	Union Steel Casting pfd.	104
1	Union Trust	15500
25	United States Glass	12½
9	William Zoller pfd.	48
45	William Zoller pfd.	99

Foreign Exchange.

(Reported by Mellon National Bank.)

English sterling, demand	4.84 11-32
do cables	4.84 13-16
French francs, demand	.0390⅝
do cables	.0390 29-32
Italian lire, demand	.0522 13-16
do cables	.0523 3-16
German marks, demand	.2381¼
do cables	.2384¼

Auchincloss Joins International Corp.

NEW YORK, June 14.—Gordon Auchincloss has been elected a director of the American International Corporation to fill a vacancy. He is a director of Solvay American Investment Company, which is understood to have acquire a large interest in American International.

Dividend Notices

FIRST NATIONAL BANK AT PITTSBURGH, PA.
Pittsburgh, Pa., June 11, 1929.

DIVIDEND—The board of directors of the First National Bank at Pittsburgh has declared a regular quarterly dividend of two and one-half per cent (2½%) and an extra dividend of one-half per cent (½%) on the capital stock, payable July 1, 1929, to stockholders of record at the close of business June 29, 1929. Checks will be mailed.

C. C. TAYLOR,
Vice President and Cashier.

THE BANK OF PITTSBURGH
National Association
Pittsburgh, Pa., June 12, 1929.

EXTRA DIVIDEND NO. 22—The Directors of this Bank have this day declared an EXTRA Dividend of THREE (3%) PER CENT upon the Capital Stock, out of the Earnings of the past six months, payable June 15, 1929, to Stockholders of Record as at the close of business June 14, 1929. Checks will be mailed.

SCOTT H. NESBIT,
Cashier

THE BANK OF PITTSBURGH
National Association
Pittsburgh, Pa., June 12, 1929.

EXTRA DIVIDEND No. 22—The Directors of this Bank have this day declared an EXTRA Dividend of THREE (3%) PER CENT upon the Capital Stock, out of the Earnings of the past six months, payable June 15, 1929, to Stockholders of Record as at

CARBONIC GAS SALES SHOW GROWTH

Company Shows Sales Gain Of 31 Per Cent in Half Year Period Ended in March

Gross sales of Liquid Carbonic for April are understood to have shown a further increase over the gain of 31 per cent displayed in the six months ended March 31, compared with the corresponding period in the preceding year. A continuation of this highly favorable situation is anticipated during the current last half of the company's fiscal year, since this is the period of greatest operations and largest profits.

Present indications, according to sources usually well informed regarding the corporation's affairs, are that earnings for the fiscal year to end September 30, 1928, may total around $8 a share on the 311,131 shares of common stock now outstanding. This would be about double the net profits of $1,230,367, after all charges reported for the preceding fiscal year. These were equal to $7.03 a share on 174,587 shares of no par common stock outstanding on September 30. Common has been increased several times since that date.

Liquid Carbonic in the six months ended March 31, exhibited a substantial increase over the corresponding term a year ago, net income, after all charges and taxes, being $283,116, equivalent to $1.06 a share on 266,685 shares outstanding at end of period compared with only $4,752 in six months ended March 31, 1928. The first six months, which include the winter months, are always a period of small earning power, since the business is necessarily seasonal, as carbonic gas is largely a summer business, and soda and bottlers' machinery are generally manufactured during the winter for spring delivery.

WORLD LEADER

The organization is the largest manufacturer and distributor in the world of carbonic gas and of soda fountains, and is a large manufacturer of bottling machinery, carbonators and bottlers' extracts. Carbonic gas is made a part of many fountain drinks and it has developed into a very large industry in recent years. Among the corporation's largest customers are: Coca Cola, Canada Dry Ginger Ale, Cliquot Club, S. S. Kresge, Louis K. Liggett, G. B. Seeley & Son, Union News and United Cigar Stores. Large quantities also are bought from it by the Dry-Ice Corporation for its refrigerant.

Carbonic gas is also used by chemists in fire extinguishers, for cooling theaters, for ship refrigeration and for explosives.

Last December Liquid Carbonic acquired a 25 per cent interest in the business of Dry-Ice Corporation of America, which controls the manufacturing of "Dry-Ice," a product which fills a large field in commercial refrigeration and is regarded as offering almost unlimited possibilities of development. Liquid is co-operating with Dry-Ice in development work.

"Dry-Ice" is being used particularly by distributors of ice cream and among the company's customers are Horton Ice Cream, Reid, Eskimo Pie Corporation and National Dairy Products. Such meat packers as Swift, Armour, Adolpf Gobel and George Kern companies, are using increasing quantities.

PUSHING PRODUCTION

At present all available production and distribution machinery of Dry Ice Corporation is being used to capacity in taking care of the needs of present customers. Capacity is being rapidly increased and should reach 180 tons a day by midsummer. Experiments are being carried on by railroad car builders in the use of "Dry-Ice" in refrigerator cars, and a special type of car is now being designed.

Capitalization of Liquid Carbonic now consists of 311,131 shares of no par common outstanding, out of an authorized amount of 400,000 shares. The 311,131 shares include 44,448 shares offered to stockholders of record May 9, last, in the form of rights to subscribe until June 4 at $70 in ratio of one new share for each six shares outstanding.

The company has no bonds or preferred stock outstanding, and the recent financing retires all bank loans. These were incurred during the last six months in the company's current expansion program. Current assets as of April 30, 1929, adjusted to include recent financing were approximately $9,200,000, as compared with total current liabilities of $812,000, giving a net quick asset ratio of over 11 to 1.

Farmers Abandoning Out-of-Date Machine

CHICAGO, June 14—Agriculture's steadily increasing trend toward abandonment of antiquated farm machinery and use of modern labor-saving devices in greater numbers than ever finds striking proof in 1928 and 1927 production figures, according to Milton W. Anderson, president of the United Tractor and Equipment Corporation.

"Farm equipment made in the United States in 1928 was valued at $522,65b,464, as against $460,881,111 in 1927," he declared. "This is an increase of 13.4 per cent over 1927, and of 13.3 per cent over 1926. The increase for 1929 undoubtedly will be even greater. Steadily larger number of farmers are learning they cannot make money farming by old methods on places inadequately equipped with old-style devices, and in competition with men who are bringing their operations up to date by using the newly designed machinery now available.

"Tractors made last year aggregated $191,978,126 in value, a 20 per cent increase over the 1927 figure, $159,530,521. Harvesting machinery, devices for preparing crops for market or use, plows and listers, and planting and fertilizing machinery also gained over 1927."

RESERVE BOARD AND COUNCIL DISAGREE

Advice of Advisory Body Is Followed in Some Cases, But Not Always

WASHINGTON, June 14.—Proceedings of the Federal Advisory Council for 1928, made public in the final edition of the Federal Reserve Board's annual report, shows that the board conferred with the council seeking information as to what action should be taken as to increased speculative activity.

In some cases, apparently, the board follows the council's suggestions.

However, there has recently been a difference of opinion of more pronounced character as to how to proceed to get back credit out of speculation. This was indicated in the last two meetings of the advisory council, which recommended to the board increases in the rediscount rates up to 6 per cent.

So far the board has refused to approve the higher rate, although indications continue to point to the fact that the rediscount rates remain a live issue and are discussed at meetings of the board. The rapid drop in brokers' loans in the last few weeks probably has been a counteracting influence to higher rates.

At the November 22 meeting the report showed the following recommendation of the advisory council:

"The council believes there is a relationship between the rediscount rates established by the Federal Reserve banks and the New York call money rate. The establishment of a 5 per cent rate by most of the Federal Reserve banks has been followed by a minimum renewal rate of 6 per cent in the New York call money market, the actual rate depending upon the supply and demand for money on the New York stock market from day to day.

NO CHANGE IN RATE

"A change at this time of the rediscount rates in either direction is not regarded as advisable, having regard to the needs of the commercial, industrial and agricultural interests and the speculative situation. A raising of the rates would be detrimental to business interests and a lowering would probably encourage continued speculation on the stock markets of the country."

At the same meeting the council declared that "open market operations have a direct and immediate influence upon all money markets," adding that "the buying rates prevailing in the open market operations should not be inconsistent with the policy adopted in fixing the rediscount rates."

"The demand for loans on securities has undoubtedly caused an advance in interest rates generally," the council said. "However, the requirements of business have been fully met at preferential rates which have not been burdensome or restrictive.

BROKERS' LOANS

"In so far as refers to noncustomer loans, the council is of the opinion that investments in brokers' loans are proper for member banks to make with surplus funds only except for the purpose of meeting a temporarily disturbed situation. Member banks, however, should not borrow to carry these loans solely for the purpose of making a profit."

The council at that time indicated as its opinion that the co-operative method was the most effective method of accomplishing the subject of diverting bank credit from the market.

In September the council found that the banks were giving preferential treatment to commercial loans, found that the rediscount rates had not retarded business, although some financing of more or less permanent type was said to have been delayed by high money rates.

The council at the September meeting declared that "without any intention of criticizing the present arrangements, but in order that all governors of the Federal Reserve banks may participate in the discussions leading up to actions of the open market committee, the council suggests to the Reserve Board to consider the advisability of having the membership consist of all the governors of the reserve banks, with an executive committee composed of five members with full power to act."

In May, replying to a question as to the "desirability of revising the present list of reserve cities," the council said:

"The council believes those cities should be designated at reserve cities whose banks are carrying a substantial volume of deposits from other banks."

POWER PLANTS BUSIER

Consumption of coal by public electric power utilities in the month of April shows an increase of 9.5 per cent when compared with consumption of the same month last year, according to a study just made public by the Bureau of Mines, Department of Commerce.

The total quantity used during the month amounted to 3,416,540 tons as against 3,118,929 tons in April, 1928. Outside of the Southeast, where there was a decline of 5.8 per cent, the increase was general throughout the country.

The decline in the Southeast is accounted for by the increased use of hydro-power in that area. Practically the same general trend was apparent during the preceding month of this year.

The total consumption for March was 3,574,566 tons which was 3.4 per cent greater than in March, 1928. The average daily rate of consumption in March was 115,309 tons compared with 115,885 tons in April.

Harmony Line to Start New Busses

With the placing in service very shortly of two new General Motors transcontinental-type busses between Pittsburgh and Butler, the Harmony Short Line Motor Transportation Company will become a factor in the changed styles in bus transportation.

No longer do busses perform the mere service of carrying a passenger from one point to another. There have been numerous additions made to service by bus companies and the Harmony Short Line is among the leaders in this connection.

The large new busses to operate between Pittsburgh and Butler are a massive result of modern engineering design. The front construction gives an idea of the huge powered motor, while the sides and rear are synonymous to a speeding railroad passenger train.

Baggage no longer will be jammed between the knees and tend to produce an uncomfortable ride. On the new busses, baggage will be carried in shelves overhead and on the roof, and a cover provided to prevent damage in inclement weather.

The huge weight of the busses make vibration an unknown quality and the size prevents "rolling" which is apparent in small busses.

Rubber Consumption At New Peak in May

NEW YORK, June 14.—Rubber consumption in May in the United States totaled 49,233 long tons, a new peak, against 47,521 in April, the previous high, and 37,333 in May, 1928, according to the Rubber Association of America. Stocks on hand were 97,191 long tons against 107,659 the preceding month and 105,357 the same month last year. Stocks afloat amounted to 55,404 long tons last month against 55,408 in April and 34,375 in May, 1928.

May crude rubber imports into the United States were 49,180 tons against 32,883 in 1928. Five months' imports aggregated 274,018 tons against 186,705 in the same time last year.

American Tobacco Plans Warehouses

DURHAM, N. C., June 14.—Eleven new warehouses will be added to the American Tobacco Company's plant at Durham it has been announced, at a cost of $500,000, to provide additional storage for 25,000,000 to 30,000,000 pounds of tobacco.

Ten similar warehouses are under construction in Reidsville, N. C., to keep pace with the rapid increase in demand for cigarets.

Death Notices 1

APPEL—At Rocks Springs, Wyo., on Sunday, June 9, 1929, at 4:20 o'clock, IRENE HAGGERTY, wife of Edward T. Appel. Funeral from the home of her brother-in-law, John B. McCartney, 251 Dungeith street, Oakland, on Monday morning at 8:30 o'clock. Requiem funeral mass at St. Agnes' Church at 9 o'clock.

BARNES—On Thursday, June 13, 1929, ANNIE REYNOLDS BARNES, formerly of East Liverpool, O., widow of Thomas J. Barnes. Remains at the home of W. H. Wood Co., Forbes at McKee place, Oakland. Funeral services and interment at East Liverpool, O., Saturday, June 15, at 2:30 p. m., Eastern Standard time.

BOEHMIG—On Thursday, June 13, at 12:30 a. m., WILHELMINA BOEHMIG (nee Billeter), widow of Charles H. Boehmig, in her 76th year, at her residence, 1510 Tinsbury street, North Side. Funeral services will be conducted at First Evangelical Church (Voegtly's), on Saturday, June 15, at 2:30 p. m. Friends of the family and members of the church and the following societies are invited to view the remains between 12 noon and 2 o'clock at the church: Tabea Verein, Helping Hand Society and Mosaic Chapter No. 50, O. E. S.

CARR—On Friday morning, June 14, 1929, at 3:40 a. m., Mrs. HARRIET CARR, aged 94 years. Services at the residence of J. D. Hiles, 1031 Mifflin avenue, Edgewood, on Saturday at 8 p. m. Interment Oil City, Sunday at 1 p. m.

CONYERS—At Ambridge, Pa., on Wednesday, June 12, 1929, at 10:40 a. m., JOSEPH H. CONYERS, aged 86 years, beloved husband of Katharine Worth Conyers. Funeral from his late home, 514 Melrose avenue, Ambridge, Pa., on Saturday, June 15, at 9:00 a. m. Requiem high mass at St. Veronica Roman Catholic Church at 9:30 a. m. Interment in St. Augustine Cemetery, Millvale, Pa. [Philadelphia papers please copy.]

ENZ—On Thursday, June 13, 1929, at 4:10 a. m., ANTHONY W. ENZ, Jr., husband of Elizabeth Hock Enz, son of A. J. and Elizabeth Neider Enz, in his 28th year. Funeral on Monday, June 17, at 8:30 a. m. from his late residence, 57 Waldorf street, N. S. Solemn requiem high mass at Nativity Church, Franklin road, at 9 a. m. Members of Holy Name Society and Nativity C. M. C. and friends are invited.

FLINN—On Thursday, June 13, 1929, at 3 a. m., Mrs. LILLIE V. FLINN, widow of James E. Flinn, at the residence of her daughter, Mrs. William G. Yost, 426 Edgemont street, Eighteenth Ward, City. She is survived by six children, Dr. James E. Flinn, Charles, William S. Flinn and Mrs. Kathryn A. Yost, of Pittsburgh; Mrs. Lillian F. Clark and Mrs. Helen Parcells, of Philadelphia; one sister, Mrs. Charles E. Succop, and 13 grandchildren. Funeral services, Saturday, June 15, at 8 p. m. Friends of the family are cordially invited. Take Knoxville car No. 44 to Beltzhoover and Warrington avenues. Interment Sunday in South Side Cemetery. [Philadelphia (Pa.) papers please copy.]

HARPER—On Thursday, June 13, 1929, JOHN M. HARPER, husband of the late Elizabeth Ingram Harper, father of C. G. Harper, of Detroit, Mich., Mrs. Maloy and William Harper, of Pittsburgh; brother of George R. Harper, of Denver, Col., Luther H., of Washington, Pa., Ira C. and Mark I. Harper and Mrs. John A. Crawford, of Pittsburgh. Funeral services at the parlors of William Slater & Sons, 301 Virginia avenue, Mt. Washington, Saturday, June 15, at 2:30 p. m. Friends are invited.

HOFFMAN—On Wednesday, June 12, 1929, at 7 p. m., PHILLIP J. HOFFMAN, husband of the late Caroline Hoffman (nee Auday), father of Miss Nettie and Christopher W. Hoffman, at his residence, 819 Freeland street, Eighteenth Ward, in his 75th year. Services Sunday, June 16, at 2:30 p. m. Members of Schenley Park Lodge No. 1037, I. O. O. F., and friends invited.

JOHNS—On Thursday, June 13, 1929, at 2:15 a. m., SUSAN JEWETT JOHNS, daughter of the late Stephen Stewart and Annie Webster Johns. Services at her late residence, 123 Johns avenue, McDonald, Pa., on Saturday, June 15, at 2:30, daylight saving time.

JONES-WILD—On Wednesday, June 12, 1929, at 8:20 a. m., MARGARETTA WILD JONES, beloved wife of Herbert M. Jones, sister of Mrs. Millvina Jamison, Mrs. Caroline Funk, Miss Ethel Beatrice Wild, William, Royland, Charles and Theodore Wild. Services Saturday at 2 p. m., at her late residence, 403 Beltzhoover avenue, near Freeland street, Beltzhoover, Pittsburgh, via Knoxville car to Climax street. Friends of family and members of the Concord Presbyterian Church, Lorena Orr Chapter No. 18, O. E. S., Nazareth Shrine No. 15, White Shrine of Jerusalem, and Hill Top Circle No. 102, P. H. C., are invited. Interment in Bethel Cemetery.

KERR—At the Columbia Hospital, on Thursday, June 13, 1929, at 4:50 a. m., MARGARET KERR (nee McKee), widow of Jackson Kerr. Services Saturday, June 15, at 3 p. m., at residence of her daughter, Mrs. Margaret K. Miller, 612 S. Lang avenue. Friends are cordially invited.

KILLEEN—On Thursday, June 13, 1929, at 7:18 p. m., PATRICK, husband of the late Sarah Cusick Killeen. Funeral from his late residence, 143 Glencailadh street, Hazelwood. Notice of time later.

LINN—At Sewickley, Pa., on Thursday, June 13, 1929, DANIEL DE PUTRON LINN, husband of the late Jennie Johnston Linn. Services at the residence of his sister, Mrs. S. C. Beisinger, Blackburn road, Sewickley Heights, on Saturday, June 15, at 2:30 p. m. Friends are invited.

MEEDER—LUCINDA C., aged 55, wife of Edward Meeder, Sr., died Thursday morning at 4 o'clock at her home near Ogle, on the Perry highway. Funeral services Saturday afternoon at 2 o'clock, Eastern Standard Time.

MOORE—On Thursday, June 13, 1929, at 5:10 a. m., CATHERINE ALICE MAGEE, beloved wife of Herbert W. Moore. Funeral from the family home, 914 Chartiers avenue, Elliott, on Monday, June 17, at 8:30 a. m. Requiem high mass at St. James' Church at 9 o'clock. Friends of the family invited.

McFETRIDGE—On Thursday, June 13, 1929, at 12 noon, GRACE IRENE McFETRIDGE (nee ...) LAND, wife of Frederick McFetridge, late of Bell avenue, North Side. Services at the residence of her sister, Mrs. William Evans, 58 Olive street, North Side, Saturday, June 15, at 3 p. m.

SCHMETZER — Suddenly, on Thursday, June 13, 5:23 a. m., at her late home, Mars, Pa., ETHEL ESTELL, in her 29th year. Funeral services at the home of Frank Schmetzer, 609 Seventh avenue, Coraopolis, Pa. Requiem high mass at St. Joseph's Church on Monday, June 17, at 8 a. m. Interment at St. Joseph's Cemetery.

SHUCK—On Wednesday, June 12, 1929, at 9:45 a. m., KATE REESE, wife of the late J. W. Shuck. Funeral services at her late residence, Pine Hollow road, Kennedy Township, on Friday, June 14, at 8 p. m. Friends of the family invited. Interment Saturday morning.

SIEBERT—At Columbia Hospital, on Friday morning, June 14, 1929, at 9:30 o'clock, DAVID H., husband of the late Alice Kimberly Siebert and son of the late William and Margaret Miller Seibert. Remains at the home of the T. B. Moreland Co., North Highland avenue at Rippey street, East End where services will be held. Time given later.

STRATTON—On Thursday morning, June 13, 1929, at 10:20 o'clock, HARRIET PITTOCK STRATTON, widow of George Stratton. Funeral services at family home, 219 South Highland avenue, East End, on Monday morning at 10 o'clock. Interment private.

WEILERSBACHER—On Friday, June 14, 1929, at 12:15 a. m., JOHN WEILERSBACHER, beloved husband of Sophia Weilersbacher Bohnert, at his residence, 209 Allen avenue, Allentown, in his 76th year. Funeral on Monday at 8:15 a. m. Requiem high mass at St. George's Church at 9 o'clock. Directors of the Fourteenth Street Bank and members of St. George Aloysius Section No. 2, Bayerischer Verband, St. Michael's Conference and friends invited. Interment in St. Michael's Cemetery.

WEYMAN—On Wednesday evening, June 12, 1929, at 7:55 o'clock MARGARET A. KRAPP, widow of Peter Weyman, in her 83d year. Services at the residence of her daughter, Mrs. Mathilda M. Herdt, 215 North Sprague avenue, Bellevue, Friday evening, June 14, at 8:30 o'clock. Friends invited. Interment private Saturday morning. Take car No. 15 to Carolyn avenue. Kindly omit flowers.

ZULAF—On Thursday, June 13, 1929, at 7:20 p. m., CARL ZULAUF, beloved husband of Marie Quantz Zulauf, at his residence, 1537 Grandview avenue, Mt. Washington. Services on Sunday evening at 8 o'clock. Friends invited. Also services at Greenwood Cemetery chapel, Wheeling, W. Va., on Monday afternoon at 2 o'clock. (Wheeling papers please copy.)

Funeral Directors 1-D

SEE page 223 classified section of phone book, or watch this space every Sunday for our ad. GRIME & BLAIR.

Pittsburgh Sun-Telegraph
Evening and Sunday Morning
PUBLICATION BUILDING, GAZETTE SQUARE, PITTSBURGH, PA.
DOWNTOWN OFFICE. WANT AD CORNER, FIFTH AND MARKET.
Telephone Grant 5400
For Classified Ads Only. All Other Departments Grant 6500.

Card of thanks, church announcements, deaths, memoriams, birth and marriage notices, 30 cents per line.
If replies to advertisements have to be mailed (outside of the city only) send 10c for postage.
Telephone or oral orders to discontinue or change "Till Forbid" advertisements should be confirmed by writing.
The Sun-Telegraph will not be responsible for more than one incorrect insertion of any advertisement ordered for more than one time.
Advertisers should ask for and retain receipts of payment of classified ads, as mistakes cannot be rectified without them.
The publisher reserves the right to reject any advertising deemed objectionable.

Lost and Found 2

CAT—Male, black, white spot on breast. Reward. 1349 Cordova rd. MO. 3912.

DOG—Boston terrier, female, small black brindle, white chest and paws, name Boots, reward. Hazel 4243-M.

DOG—Police, eczema on lips, Webster ave., Wa'l st.; reward. CO 2883.

ESKIMO DOG, lost Sunday, lame leg, green bridle; E. Liberty Dist.; will party who called MO 7557 Monday please call MO 7554, or 442 N. Fairmont st.; receive liberal reward.

FOUR-PIECE Badger lost downtown Thursday; liberal reward. Grant 2749-J.

GLASSES—Child's, white gold rims, lost Collins ave. dist.; reward. MO 4690.

LOST—Black and tan hound pup, 6 months old, male; reward. Phone Carnegie 1541-W.

FOUND ON STREET CARS.
TUESDAY, JUNE 11.
Purse, Kennywood.
Purse, Kennywood.
Purse, route 19.
Money, route 85.
WEDNESDAY, JUNE 12.
Card case, route 88.
Bank book, Highland barns.
Glasses case, route 75.
Purse, route 85.
Envelope of papers, route 85.
Glasses, route 40.
Purse, West View special.
Information concerning these articles may be had by calling Pittsburgh Railways Co. Lost Department, Grant 7450. Ask for extension 148.

MENTION THE SUN-TELEGRAPH WHEN ANSWERING ADVERTISEMENTS

Bus Transportation 3-B

UNION MOTOR LINES
Coast to Coast Srv. Direct Srv. for Detroit Leaves Ft. Pitt Hotel, 7:15 a. m. and 7:15 p. m. Direct bus to Akron, 3 p. m. All Busses—all points leave Fort Pitt Hotel. Atlantic 8000-2346; Court 4106-07. "All Busses leave Eastern Standard Time."

BUSES EVERYWHERE
COAST TO COAST.
UNITED BUS SERVICE.
Fort Pitt Hotel. Atlantic 8000.

MENTION THE SUN-TELEGRAPH WHEN ANSWERING ADVERTISEMENTS

Male Help Wanted 4

AUTOMOBILE mechanics, Best wages paid. Federal 9219.

BARBER—A-1 Italian preferred, guarantee $30, one-half over $40. Start June 17. Schell's Barber Shop, 441 Midland ave., Midland, Pa.

CONSTRUCTION men, several power jobs going in. Some near you. Information, location, man in charge, etc. Write Arthur, 715 Baltimore Bldg., Chicago.

ELECTRIC furnace melter wanted for alloy and tool steel, state age and experience. Write S-289, Sun-Telegraph.

EXPERIENCED layer-out wanted for structural steel work. Elliott Co., Jeannette, Pa.

EXPERIENCED men for structural shop Michigan. A-207, Sun-Telegraph.

"GOOD POSITIONS"
In radio. $30 to $80 weekly being earned. No experience required to enter training laboratory. Short course under engineer's supervision. Immediate employment service if unemployed. Men qualifying now earn $18 to $30 weekly. Radio Corp. of Penna., 331 Fourth ave.

LEDGER CLERK—3 to 5 years' experience, manufacturing company, city; good chance for advancement. State age and salary desired. Write W-129, Sun-Telegraph.

MECHANICAL draftsman, several years experience. Write Y 289, Sun-Telegraph.

MEN WANTED
Skilled men, riveters, electric and acetylene welders; good wages, Steady work.
WM. B. SCAIFE & SONS CO.,
Oakmont, Pa.

TELEPHONE SALESMEN.
And solicitors. 603 Fifth Ave. Arcade.

TIRE STORE—Needs tire changer, 18 to 20 years old. Apply 550 Sixth ave., near Wylie.

TRADE SCHOOL
AMBITIOUS men wanted, earn $65 to $100 per week; learn automobile mechanics, automobile electricity, brick laying, plastering, welding, interior decorating, fine or commercial arts, radio; instructions absolutely practical and individual. Classes every day and Tuesday and Thursday evenings; catalog free; visitors welcome.
Pgh. Auto & Trade School,
405 Penn Ave. Dept. "J," Pittsburgh, Pa.

WANTED A-1 automobile mechanic to work on Chrysler cars. See Mr. Sutherland, Samson Motor Co., 4643 Baum Blvd.

WANTED—At once, 2 good ambitious salesmen to sell the New Chevrolet Six. Good proposition to right man. Ask for Mr. Stout or Mattson.
B. F. STOUT,
Baum Blvd and Beatty St.

WANTED—Three men, 18 to 25 years, interested in radio, telephone, sketchings and horsemanship; excellent opportunities. Phone Montrose 3109 after 6:30 p. m., Thursday or Friday.

WANTED—Sand blast operator, none but experienced need apply. See Mr. Klaust, American Steel Foundry, 36th and Allegheny Valley R. R.

MENTION THE SUN-TELEGRAPH WHEN ANSWERING ADVERTISEMENTS

Male Help Special 5

MONEY FOR YOU AT HOME—Men and women can earn $15 to $25 a week in spare time writing showcards, no canvassing or soliciting; we instruct you and supply you with work; write today. The Menhenitt Company, Limited, 129 Dominion Bldg., Toronto, Canada.

SALESMAN WITH CAR for local territory, to sell fast selling specialty, no canvassing, big commissions and bonus paid daily. Write MOHAWK CO., Sea Girt, N. J.

MENTION THE SUN-TELEGRAPH WHEN ANSWERING ADVERTISEMENTS.

Female Help Wanted 6

ROSENBAUM'S
Have Positions Open for
Experienced Elevator Operators
Apply at once Superintendent's Office, Liberty Ave, Balcony.

COLLEGE student or teacher for summer position. Salary $210 for 60 days. Write P-179, Sun-Telegraph.

EXPERT beauty operator and hair dyer. Best wages. Chenney, 258 South Highland ave.

GIRL for general housework, no laundry. 316 Gladstone rd. Mayflower 8698.

GIRL, white, for housework; stay nights. Apply at 3251 Penn ave.

REFINED lady to manage tea room in evenings in South Hills; no Sunday work; reply giving age, reference and telephone number. Write W 289, Sun-Telegraph.

WHITE Protestant girl to help with housework and care of baby; plain cooking; no washing; good references; $10. Hazel 3120.

YOUNG lady for special demonstrating work for one of Pgh. largest department stores. Must have small car. Call Atlantic 4563 for appointment.

Female Help Special 7

MONEY FOR YOU AT HOME—Girls and women can earn $15 and $25 a week in spare time writing showcards no canvassing or soliciting; we instruct you and supply you with work; write today. The Menhenitt Company, Limited, 64 Dominion Bldg., Toronto, Canada.

MENTION THE SUN-TELEGRAPH WHEN ANSWERING ADVERTISEMENTS

Agents Wanted 9

AGENTS—9c soles. Amazing new product. Spreads on with knife like butter. Pliable, wears like leather, waterproof. Write immediately for no cost sample offer and wonderful moneymaking opportunity. Nu-Sole Sales Co., Utica, N. Y.

Employment Wtd., Male 10

ACCOUNTANT will install sys., audit, keep your books, $20 mo. Martin, CO 1867.

ALL-AROUND printer desires position; non-union. Walnut 1272-R.

BOOKKEEPING or clerical work by young man; exp.; references. Walnut 3978-R.

CHAUFFEUR wants position, can do minor repairs, exp. city reference. FR. 3596-R.

CHAUFFEUR, mech., desires pos. 10 yrs. exp. as mech., 4 as chauf. May 5779.

COLORED, experienced, wants position simonizing and cleaning cars; will call at your home. Penhurst 8667-J.

FIRST CLASS butler wishes position in private family. Montrose 1894.

MAN, (colored), wants work in apartment or hotel. Linden 2015-R.

MAN and wife desire work of any kind. Call Mayflower 2491.

2 YOUNG Swedish men want work of any kind. Montrose 9789.

YOUNG colored chauffeur wishes position with private family, 5 years' experience, can furnish reference. Call Mayflower 0132.

MENTION THE SUN-TELEGRAPH WHEN ANSWERING ADVERTISEMENTS

Employm't Wtd., Female 11

CLEANING or day work; col. girl. Ref. Grant 6322-R.

CLEANING or laundry work by day; colored lady; references. Hiland 4468.

COLORED girl wants housework and laundry; gentiles; no cooking; ref.; experience. Grant 0573.

COLORED girl wants part time work of any kind; references. Hiland 8003-J.

COLORED girl wants day work or spring cleaning. Fairfax 7130.

COOK—Colored lady desires position for family, or leave city, ref. May. 8299.

COUPLE, COLORED.
Good cook and houseman. Atlantic 2787. Imperial.

Day Work, Experienced col. lady; ref. Schenley 4125.

DAY work, $2.50 per day; colored lady; references. Hiland 6821-R.

DISHWASHING wanted by reliable colored girl. References. Grant 3833-W.

FAMILY washing neatly done; men's wash called for and delivered; ref. HI. 3804.

GENERAL housework, reliable col. girl; no cooking or Sundays; ref. Mayflower 1237.

LADY with car desires work, crew mgr., put out coupons, literature, etc. HA 0278.

LAUNDRY work wanted; everyone's laundry washed separately; rough dry 20 lbs. $1; wet wash, 25 lbs. $1; called for, delivered; reference. Fairfax 8822.

LAUNDRY taken home or day work of any kind. Col. lady. Ref. Hiland 2053-M.

LAUNDRY work by the day; exp. col. lady; references. Hiland 7890.

LAUNDRY or cleaning by day, exp. lady, references. Cedar 9134-R.

LAUNDRY or cleaning by day; experienced girl. Fairfax 8612.

LAUNDRESSES, housegirls, cooks, part time workers, janitors, chef, man and wife. Atlantic 2787. Imperial.

LIGHT col. girl, bachelor's apt., or position; go away for summer. MO. 1169.

PART time work, batchelor apt. not accepted; colored girl. Churchill 0618-R.

PART time work of any kind; colored lady; references. Lafayette 4329.

Sale, Business Opportun., 12

BARGAIN—10-room rooming house, all filled; also furniture. Fairfax 2534.

CONFECTIONERY, Lunch Room. Good E. E. location, acct. illness. Hiland 9537.

DAIRY STORE and Lunch Room, bargain, 3426 Butler st. Call 6 to 8 evenings.

DINING CAR
Town of 30,000, av. per day $80. Lease 5 y. at $35 per mo., $5,000; terms. R. J. Freetly, Ashtabula, O. Box 383.

DRUG STORE in Beaver Valley, doing $30,000 yearly business. Corner location. Terms to suit buyer. Write T 289, Sun-Telegraph.

FOR SALE—A prosperous dairy, equipped with 3-ton ice machine, 220-gal. pasteurizer, 12-h. p. boiler, 10-gal. ice cream freezer, electric turbine, in fact everything needed to run a successful dairy; selling about 125 gal. milk per day. Write B 207, Sun-Telegraph.

GARAGE, gasoline station, tire store; best location in city. $3,500. Hiland 9639.

GROCERY and confectionery; good place for butcher shop; none within 3 miles. Call Perrysville 624-J. Ingomar, Pa.

GROCERY, Confectionery, 1926 East st., N. S.; bargain; $300. Cedar 4596-M.

HARDWARE Store, good E. Liberty location; good lease, must sell. Hiland 4301-J.

LINCOLN AVE., 846, N. S.—Rooming house, reasonable. Linden 6272-J.

MEAT market doing cash business. Strauss st., N. S. Cedar 0343.

ROOMING HOUSE—16 rooms, fine corner location; rooms all filled; private garage. Call Cedar 9417, 10 a. m. to 3 p. m.

ROOMING HOUSE, 21 rooms, all filled; sell or trade for farm. Fairfax 1134.

We Can Sell YOUR business, no matter what it is or where it is, if good. C. L. SAXTON CO., Union Bank Bldg.

Wanted, Business. 14

IS YOUR Basements wet? Call Churchill 3565-R.

Dressmaking 15

KELLER DRESSMAKING SCHOOL. Individual attention to each pupil. 221 Wallace Bldg., E. E. Hiland 2402.

MENTION THE SUN-TELEGRAPH WHEN ANSWERING ADVERTISEMENTS.

School & Instructions 16

SUMMER SCHOOL.
CURRY COLLEGE
Penn and Stanwix St. Atlantic 3069. Summer Classes Form June 17.

LEARN to sing at social functions; popular music in 15 lessons; also course in advanced voice given. Hazel 4642.

MENTION THE SUN-TELEGRAPH WHEN ANSWERING ADVERTISEMENTS.

Dancing Academies 17

DANCING
Taught in private home by accomplished dancer; reasonable. Hiland 8473.

MENTION THE SUN-TELEGRAPH WHEN ANSWERING ADVERTISEMENTS.

Personals 18

Skin Disorders!
When in need or considering treatment for skin diseases, the removal of disfigurements, growths, etc., always associate Dr. F. C. Gehrs as one of Pittsburgh's reliable and licensed specialists, with over 20 years' experience. Results are always pleasing, lasting, and charges reasonable. Call and see him, he will tell you what is the cause and just how to eradicate the disorder free of charge. If you cannot call, a home treatment can be provided. Write today for Booklet of Results.
DR. F. C. GEHRS,
Atlantic 1104. 402 Nixon Theater Bldg.

WHY suffer headaches, neuritis, nervous or other ailments due to faulty elimination? Secure a free demonstration of our Therm-El-Ray Girdle, the most advanced form of Scientific Electrical Magnetic Therapy. The price is moderate and you may have a free demonstration by writing The Therm-El-Ray Sales Co., 402 Century Bldg., Pittsburgh, Pa.

DR. KOLER, specialist for 31 years located on Penn ave., moved to 948 Liberty ave. Kidney, bladder, skin and all special disorders of men only; examination free; medicines included in the small fee asked. Hours 9 to 8, Sundays, 9 to 2.

HADDON Maternity Hospital, Sheridan—Patients desiring privacy in confinement. Infants cared for. Write. Walnut 3360.

MADAM CLIFFORD—Send birth date and 25 cents; trial reading. Box 378, Homestead, Pa.

BELFOURS Sanitarium—Electric Massage, internal baths. 43 Marion st. Grant 0659.

WE BUY OLD GOLD, SILVER, PLATINUM H. & L. Ref. Co., 515 Clark bldg. At. 0621

AMERICAN watches cleaned, repaired. $2.50; Swiss, $3. Jobe, 402 Keenan Bldg.

SPIRITUAL Medium readings dly. Madam LaVerne, 2500 Center av., E.E. May. 9585

"YOUR" room is not "complete." Wall or floor sockets installed $1. Gr. 0343 eve.

$10 PLATES and sleeping air for painless extraction. Dr. Simeral, 109 Diamond st.

HOROSCOPE READING—Send birth date, 12c. M. Paul, Box 122, McKeesport, Pa.

SPIRITUAL MEDIUM—Readings daily and Sun. Madame Norma, 4829 Plum way.

CAMERAS—Bought, sold, exchanged, repaired. Alexanders, 124 6th st., Pgh.

VIOLET RAY, BATHS AND MASSAGE TREATMENTS. FEDERAL 0894.

C. VIRGINIA GRAFTON — Scalp treatment. 513 Union ave., N. S.

MENTION THE SUN-TELEGRAPH WHEN ANSWERING ADVERTISEMENTS.

Liquor-Drug Treatment 18-b

WHY LET THIS CURSE wreck your home and life? For information and literature write or phone.
SHADYSIDE SANITARIUM, FORMERLY KEELEY INSTITUTE,
265 Shady Ave. Hiland 9382.

MENTION THE SUN-TELEGRAPH WHEN ANSWERING ADVERTISEMENTS.

Transfer & Storage 19

WANTED
Loads to or from Baltimore, New York, Buffalo, Phila., Detroit, Washington or any towns east, west, north, south.
Keystone Transfer Co.,
187 Braddock ave., E. Pgh. Val 2200.

ED WERNER
WANTED—Van loads from Philadelphia, Chicago, Grand Rapids, Mich., Johnstown, Pa. Carrick 1713.

MOVING—STORAGE.
Fireproof warehouse; experienced packers; large moving vans. Ask for estimates.
HOEVELER WAREHOUSE CO.,
750 Millvale ave. Mayflower 6000.

RETURN van load freight or moving from Philadelphia or Baltimore to Pittsburgh District. Bellevernon 262.

LOADS wanted to or from a radius of 500 miles of Pittsburgh; covered van service. C. E. Sample, Federal 9157.

MENTION THE SUN-TELEGRAPH WHEN ANSWERING ADVERTISEMENTS.

Landscape Gardeners 22

FRANK C. HONESS roses, trees, shrubbery supplied and planted; soil; lawns renovated and fertilized; cow manure. 530 Bayne ave., Bellevue, Linden 0743.

MENTION THE SUN-TELEGRAPH WHEN ANSWERING ADVERTISEMENTS.

FOR RENT Furnished Rooms 30

AMBERSON AVE.—Choice rooms, for 2; semi-pr. bath, $35 to $50. Mayflower 4251.

AN IDEAL room, reas. priv. family, nr. Forbes, Oakland. Mayflower 6528.

ASHLYN ST., 3229—Cheerful room, bath, private family. Federal 0214-R.

AT 631 CLYDE ST.
Schenley district. Beautifully furnished rooms, running water. $25 and up.

ATTRACTIVE front room, private bath, meals opt. $5. Cedar 0236-J.

ATWOOD ST., 221—Atwood Stag Hotel—Nicely furnished, weekly rate $4.

Beautiful Country Home.
Well furnished rooms, all conveniences; garage; 15 min. to city. Linden 4951-W.

BROAD ST., 6110—Nice furn. rms. $5, $4; handy all street cars. Hiland 7024-J.

BROOKLINE—Front room, shower bath, $5; private home. Lehigh 2431-J.

BROOKLINE—Large cozy room for 1 or 2, breakfast optional. Lehigh 4038-M.

CEDAR AVE., 604—1st flr. room, private home. Fairfax 1074.

CHEERFUL room in heart of Bellevue, nr. cars, pri. family, $5 wk. Li. 1776-J.

CRAFTON HGTS.—3 housekeeping rms.; pri. bath; all conv. AT 8852; WA 0534-R.

DELIGHTFUL SUMMER HOME.
Large cheerful room, overlooking park, $7; best location; nr. cars. Federal 2336-R.

DORMONT—Cheerful front room for 1 or 2 gents, near cars. Lehigh 2550-W.

EDGEWOOD—Rm., beautiful surroundings, nr. cars, trains, reas. Penhurst 6924.

EVALINE ST., S., 311—Furn. rm., 2nd flr., for 1 or 2; reasonable. Montrose 7847.

FAIRMOUNT Ave., S., 140, E. E.—Double or single rooms, refined home. MO 8019.

FRIENDSHIP Dist.—Beautiful rm., private family, gent; unlimited phone. HI 5817.

HOMEWOOD—Cozy room, private family, gent or couple; colored. FR. 3095-J.

LARGE attractive rm next shower bath, small private family, gent. HI. 8166.

MT. WASH.—Large front rm., for 1 or 2 gents; pri. home, nr. cars, city. LA 0509-J

NORTH SIDE—Large front room; private home; reasonable. Fairfax 6952.

PERRYSVILLE DIST.—Cheerful room, private home, near cars. Fairfax 9303.

ROUP ST., 322—Room, private bath; also room connecting bath; business men or couple; board. Hiland 7174.

SUMMERLEA ST., 632—Attractive 2nd fl. nest, bath, refined priv. fam. MA. 2076.

WIDOW has front room in new home; business girl or couple; real home to right party. Walnut 1605-J.

WINEBIDDLE ST., S., 535—Laarge furn. rm. priv. home, nr. cars. Hiland 8569-M.

MENTION THE SUN-TELEGRAPH WHEN ANSWERING ADVERTISEMENTS.

Unfurnished Rooms 31

BEAVER AVE., 1103, N. S.—3 rooms, attic, 2nd flr. Cedar 1433-R.

BELLEVUE—3 rms., 1st fl., bath, porch, yd, gas, elec. $40, entrance. Lin. 0567-J.

COLUMBUS AVE.—2 rms., use bath, sink; unlimited phone, $25. Fairfax 6685.

EAST END—5473 Rosetta st., 3 rooms on 1st or 2 on 2nd floor. MO 4008.

EDGEWOOD—3 or 4 rooms, gas, light, furnace, beautiful surroundings; near cars, trains; reasonable. Penhurst 6924.

FULLERTON St., 108—3 large rms., bath, 3rd floor; $18 mo. Take car 82.

FULLERTON ST., 108—3 rooms, bath, third floor, $18. Grant 5843.

LARGE unfurnished front room with alcove and bath. Telephone Cedar 4266-J.

PERRYSVILLE Dist., 4 rms., bath, attic, porches, $55, adults, pri. ent. FA 4886.

MENTION THE SUN-TELEGRAPH WHEN ANSWERING ADVERTISEMENTS.

FOR RENT Housekeeping Rooms 32

BAUM Blvd., 5217—2 rms., kntte., h. and c. w., dinette, large bed-living rm.; semi-bath; adults only; garage. MO. 2847.

CRAFTON HTS.—3 beautifully furnished rms. complete, convenient. Walnut 0949-R.

E. E.—3 2-rm. apts.; conv.; couple or business girls. Hiland 1174-J.

FORBES ST., 4522—2 beautiful front rms. (piano), 2 girls, couple, Schenley 3719.

MT. OLIVER, 522 Giffin ave.—2 nicely fur. rooms, good location. Adults. Lafayette 2424-W.

MT. WASH.—304 Kathleen—Living room, bedroom, kitchen. Lafayette 5390-M.

N. BEATTY ST., 315—Near car line. Hiland 8663-J.

N. S.—Liverpool st., 1210—Light housekeeping room, next bath. Cedar 2201-W.

WILKINSBURG—2 rms., 2nd flr., nr. station; conveniences, $35. Franklin 2537-W.

WINTERBURN ST., 4136—2 nicely furn. rooms, near cars, bus; couple preferred; reasonable. Hazel 4601-J.

Wanted, Boarders 33

CHILDRED BOARDED—3 yrs. and over: best care, $5. Fairfax 0818.

GRANDVIEW AVE., 112—Nicely furnished front room, 10 min. from city, young man preferred, $10; also room with twin beds for couple or two men. Lafayette 3760-M.

M'KEESPORT — Rooms, board; 6 or 8 men; modern, conv. McKeesport 20847.

N. DALLAS, 711—Nr. 2 cars; excellent board, room, $10 week. Montrose 7180.

WILKS—Rm. & board; business woman or couple; private. Churchill 7179-R.

WILL board children, $5 wk. (room for mother). ST. 0888-J. 1912 Biddle st.

Apartments 35

New Efficiency Apt., $60.
Crafton, near trains; interior finished in California stucco; large living room with roll-a-way bed; colored tile bath with shower; kitchen with built-in cabinets; stove and electric refrigerator; breakfast nook with table and seats; incinerator, back porch, large shady grounds, garage available; near trains; ideal for newly married couple.
Gallagher Bros., Crafton,
DINSMORE AND NOBLE AVE.
WALNUT 3000.

WILKINSBURG—1st floor duplex, 5 rooms, tile bath, enclosed back yard, front, rear porches, awnings and screens furnished; $60, including coal and water. Franklin 8108-W.

$51, WILK.—Attractive 4 rms., bath, furnace, porch, nice location. PE. 6506-J.

FIFTH AVE., 2037—5-rm. apt., bath, jan. service, $50. Mayflower 7042.

Apartments, East End 36

The Frontenac
S. Highland & Howe—Montrose 0898. Beautiful, large, 2-room apartments, either furnished or unfurnished; very attractive rentals. Immediate possession.

TERRACE COURT
SQ. HILL'S FINEST APT.
One 4-rm. and one 5-rm. suites available. Immediate Poss.
Smith Bros. Realty Co.
5873 FORBES ST. HAZEL 2650.

Ontario Apts.,
Maryland & Ellsworth Ave.; attractive, steam heated apts.; 5 rooms, sun porch, bath, maid's room, $105 and $110 per month; Also 4 rooms, 2 sun parches, bath, $85 per month. See COMMONWEALTH REAL ESTATE CO., Commonwealth Bldg., Fourth Ave.

POINT BREEZE—Four rooms, sun parlor and bath; hardwood floors; fine location; rent $65, including heat, hot water, janitor service. See at 7105 Penn Ave., or call Court 1345.

607 KELLY ave., Wilk.—4 rooms, tile bath, available July 1, near to cars and trains, good condition. $48. Churchill 2043.

E. E.—Modern, 4 rms., bath, 2d fl., heat, $65; furn.; until Nov. 1. MA. 1309.

$25—EAST END—Apt., 2 delightful rms., use bath; unfurn. Penhurst 0725-J.

APPLE AVE., 6416, E. E.—Modern 3-room apt., 1st floor. Hiland 8003-J.

BROAD ST., 5619, near Negley—6 rooms, private, $55. Hiland 3682-R.

Apartments, South Hills 37

MT. LEBANON'S FINEST
Apartments of three and four rooms with all modern equipment. The rentals, which you will find very satisfactory, include heat furnished, gas, water and frigidaire service; immediate possession. "Live in Mt. Lebanon's Most Modern Apartment Building."
Stevenson, Williams Co.,
666 Washington Road. Lehigh 6000.

GEARING AVE., 401-405, cor. Freeland ave., Beltzhoover—5 large rooms and bath; very reasonable rent; second floor; car stop at door; investigate; possession. Call Court 2702 day or Lafayette 2418-J evenings.

APT.—Head Monongahela Incline, 6 rooms, bath, cellar, laundry; hot water, porch, $45. Apply 44 Wyoming st., Mt. Washington.

$65, MT. WASHINGTON, 5 Boggs ave.—8 rms., hardwood floors, tile bath, steam heat, ideal location for doctor. LA. 1933.

MT. OLIVER—Apt., 3 rooms and small room, private bath, shades, range, laundry, furnace; $48. Lafayette 1758-J.

DORMONT—5 large rms., s. parlor; desirable; reas.; investigate. Broadway, 2723.

CARRICK duplex, 6 rms., bath, nr schools, newly papered, reasonable. Carrick 1670-J

Apartments, North Side 38

California-Davis Ave. District.
Second floor apartment, 4 rooms and bath. Quiet residential street. Rent $40 and half of coal, gas and electric. One month free rent.
GEORGE BROS.,
307 Fourth Avenue. Court 3060.

RENT FREE TO AUG. 1ST.
$45—Light, airy apartment, one block from Perrysville ave., 5 rooms, bath, porches, janitor service. Adults.
ALLEGHENY REAL ESTATE CO.,
516 FEDERAL ST.

Brighton Rd. Dist. Reduced.
Five rooms, bath, modern. Fairfax 2252.

RIVER VIEW DIST.—4 large rooms, light, heat, incl.; all conveniences. FA. 7283.

FIVE ROOMS, bath, Perrysville Dist., $40. J. O'Neil, oppo. N. S. Postoffice.

City & Suburban Houses 39

SWISSVALE—Modern brick houses of 6 rooms, bath, with furnace and laundry; very good condition; close to cars, trains, schools and high school; convenient for persons working at Union Switch and Signal Co. or in East Pittsburgh; only 25 minutes by train from Pennsylvania Station and 45 minutes by trolley from downtown Pittsburgh; located on Monroe st.; 2016, 2017 and 2030 are for immediate possession; balance of June rent free.
HARVEY R. WORTHINGTON CO.,
102 Vandergrift Bldg. Court 2956.

COLORED—FOR RENT
Berthoud St.
6 rooms, and bath, $38.00.
3 rooms, use of bath, $20.00.
EUGNE S. REILLY & CO.,
430-432 Fourth Ave. Court 5500.

COLORED—Five-room house, bath, elec., $40; 4-room house, electric, $30; 3 rooms, bath, electric, $25; 2 rooms, bath, electric, $18; 3 rooms, $25, Fortieth st.; 3 rooms, bath, electric, $27.50, Brushton. One month free. Call for rent list. Lando, 331 Fourth ave. Room 504. Court 4487.

NEW duplex apt., 2119 Lloyd ave., Swissvale, 6 rms., tile bath, separate hot water heating system, garage; $60.
HARE-WHITFIELD,
430 Library St. Braddock 2480.

ARRANGED for 2 families; 10-rm. house, bath, gas, elec. Fernando st., nr. Fifth ave.; $100 per month.
Get our rent list.
COMMONWEALTH REAL ESTATE CO.,
Commonwealth Bldg., Fourth ave.

HAZELWOOD — Five-room house, bath, electric, newly papered, $30. One month free. 331 Fourth ave. Room 504. Court 4487.

Rent—Bloomfield Dist.
House, 4 rooms, attic, gas, elec. light; Dargan St. nr. Liberty Ave. Only $30.50 per month.
COMMONWEALTH REAL ESTATE CO.,
Commonwealth Bldg., Fourth Ave.

3266 FARONIA ST., SHERADEN. Six rooms, bath, furnace, weather-stripped and screens, $50. Car 31 passes house.

BEDFORD AVE., 2348—7 rms, bath, $50. (colored). Mayflower 7042, Atlantic 9930.

North Side Houses 41

SUPERIOR AVE.—Five-room houses, bath, elec., $45 and $40; Charles st., 6-room house, bath, elec., $30. One month free.

PERRYSVILLE AVE.—Six rooms, sun-parlor, bath, electric, hot water heat, $40. Lando, 331 Fourth ave. Room 504. Court 4487.

NORTH SIDE—4-room house electric, yard, cellar, $25; garage optional. Cedar 0888.

TWO MONTHS' FREE RENT.
Brick, 6 rms., bath, ldy., mod., $50. Allgy Real Estate, 516 Federal st. FA. 2100.

ALLEGHENY AVE., 507—House 6 rooms, water, gas, elec.; rent $28.

FOR RENT East End Houses 40

ATLANTIC AVE. district, 6-room house, bath, elec., reception hall, $55; 5-room houses, bath, electric, $41 and $40; 4-room houses, bath, elec., $38 and $35; 3-room duplexes, bath, elec., $33 and $25. One month free. 331 Fourth ave. Room 504. Court 4487.

So. Lang Ave. nr. Willard St.
9-room rec. hall house.
$78 per month. Imm. poss.
COMMONWEALTH REAL ESTATE CO.,
Commonwealth Bldg., Fourth Ave.

SEVEN and five-room duplexes, tile bath, hot water heat, $85 and $60; 3 rooms, bath, electric, $27.50. Oakland; 4-room apart., bath, elec., $47.50, Edgewood. One month free. Lando, 331 Fourth ave. Room 504. Court 4487.

REDUCED rent, Squirrel Hill, 6 large rooms, sunparlor, bath, hardwood, hot water heat, garage; Jancey st., 5 rooms, bath, hardwood. Hazel 2244.

BENNETT, 7335—6 large rms., newly decorated, h. w. heat, tile bath, h. w. flrs.; beautiful location, $72.50. Churchill 1993.

GREENFIELD — 7-room house, all conveniences, garage, $50; will rent to two families at $25 each. Hazel 5021-J.

EAST END—Modern 7-room house, breakfast nook, redecorated, garage. Inquire 905 Chislett st. Hiland 8980-R.

ST. CLAIR ST., 418, N.—8 rooms, good condition. June rent free. Hiland 8007-M.

$40—REYNOLDS ST., 7113—4 rms., bath, cellar, attic, storage rm. Hiland 9081.

SQ. HILL—7-room house, month's rent free. Hazel 3116-M.

South Hills Houses 42

NATCHEZ ST., 208, MT. WASHINGTON, 5 ROOMS, BATH, LAUNDRY, $50, GAR. AVAILABLE.

ROYCE AVE., 432, Mt. Lebanon—House, immediate possession. Call Lehigh 3014.

Avalon, Ben Avon 44

AVALON DUPLEX.
$60. Choice apartment of five rooms, bath, large front porch, with awnings and screens. Near cars and train. 855 Jackman ave. Phone Linden 3122.

Furn. Apts. & Houses 45

Adrian Apartments
Cor. Melwood and Bayard st. Several choice apartments. Immediate possession. Living room, in-a-door beds, kitchenette, dressing room, bath, also same unit with additional bedroom. Completely furnished, including dishes, towels, linen, silverware, etc. Rentals $75 to $110. Apply Mrs. Morgan, on premises.

FOUR (4) ROOM EFFICIENCY APARTMENTS, NEWLY FURNISHED, INCLUDING CURTAINS, DRAPES AND RUGS, CLOSE TO ALL CONVENIENCES. IMMEDIATE POSSESSION, $125.00.
W. M. HALL,
3031 W. Liberty Ave. Lehigh 3590 / 696 Washington Rd. Lehigh 7400

17 W. Montgomery ave., N.S.
Furnished 2-room apt., til bath, Murphy beds, incinerator; large rms., light, heat; facing park; 5 minutes to Fifth ave.; $20 weekly; reference. Fairfax 6853.

Loutelius Apt. Hotel
245 Melwood ave.; 1-2-3-room modern, efficient kitchenette apartments; finest in the city; superior service. Schenley 1100.

EL TOWER APARTMENT HOTEL, Munhall road, off Beacon—Beautifully furnished apartments with private and connecting baths; $45 per month and up, hotel service included. Hazel 6800.

Beeler St., Sq. Hill.
Beautifully furnished 7-room house with garage, all modern conv.; $175 per month, June 15 to Sept. 15. MA. 6916.

CENTER AVE., 5744, E. E.
Attractively furnished 2-room apt.; equipped for housekeeping; reasonable.

MORROWFIELD AVE., 6315—Cool and pleasant home for July and August, 6 rooms, tile bath, garage, lawn, porch; moderate rent. Hazel 5790-J.

TEACHER'S apt., 5 rms., bath, new, completely furn.; available for 4 mo. Must be seen to be appreciated. Churchill 5356-R.

NEGLEY AVE. DIST.—S. Graham st.—2 furn. or unfurn. rooms; private bath; light, heat included. Montrose 8533.

EAST END—Furnished apt., first floor, 5 rooms, bath, court, frigidaire, garage; convenient to cars. Montrose 4339.

OAKLAND, 363 Coltart—Must sub-let beautiful 5-rm. apt., furnished or unfurnished, porches. Schenley 4925.

S. PACIFIC AVE., E. E.—4-room furnished apt., tile bath, light and heat furnished, $75. Montrose 2218.

HOWE ST.—4 or 5-rm. apt., tile bath, separate entrance; free parking space. Mayflower 3754.

FOR July and August, small 5-room house near East Liberty, rent reasonable. Hiland 9689-J.

E. E.—Beautifully furnished 4 and 5-room apts.; reasonable rent. Mayflower 2318.

EAST END—110 Stratford ave.; 3 rooms, first floor, all conveniences. Mont. 4772.

SHADYSIDE—3-room apt., nicely furn.; private bath; car space. Schenley 0799.

SWISSVALE—Modern 3-room furnished apt.; priv. bath; $45. Brandywine 0463-J.

ATTRACTIVE 3-rm. apartment or 2-rm. suite, porches, piano. SC. 4526, eve.

CENTER of East End—3-room apt., private home, 2 adults. Hiland 2468-J.

EAST END—4-room furnished apt., bath, immediate possession. Schenley 1407.

Mfg. Sites & Plants 48

NEW FACTORY FOR RENT. CALL STERLING 1099 OR 1361-J.

Offices & Desk Room 50

$5.00 MONTHLY.
Downtown office address, telephone calls taken; private furnished office or desk space; $17.00 monthly up. 207 Investment Building, 239 Fourth avenue.

CLARK BLDG.—Choice small office or desk space. Phone AT. 7082.

Resorts, Cottages, Etc. 52

TWIN WILLOWS LAKE, 2 miles north of Bakerstown, modern cottages; season includ. pool, tennis court, gas, elec., $110.00 to $225.00; picnic grounds, dance hall and ball grounds reserved free, week afternoons on applications; camp sites for rent. Owner, R. L. Heckert, Mars 36 R1-21.

LAKE COTTAGES—43 cottages on Lake Erie at Madison & Geneva; by season, month or week; send for list and prices. The Miller Realty Co., Miller Bldg., Geneva, O.

CONNEAUT, O.—On Lake Erie, nr. golf links; beautiful spot for your summer vacat.; 8 rms., el., city wat., gas, shade trees, gar., priv. grounds. HI. 4537-J.

GENEVA-ON-THE-LAKE, OHIO—Beautiful, clean, furnished cottages; June 23 to July 14, $65; Gentiles. EDGAR J. ALLEN, ALLEN COURT.

FURNISHED cottage on Chautauqua Lake, N. Y., for rent, July and last two weeks in August. R. E. Moon, Westfield, N. Y.

WILLOWS BEACH CO.—Clean, furnished cottages; gas, elec., pool. Oakmont 1346.

Seaside To Let 53

WILDWOOD, N. J.—Bedrm., kitchenette & toilet; new, clean, nicely furn; fine locat. $8 wk. June. J. Bowen, 217 E. Baker av.

FOR SALE City & Suburban Houses 60

NEVER TOO LATE
For a REAL Bargain.
Exceptionally beautiful white brick, 12-room house in the most desirable section of Delafield. Green tile roof, tile porch; absolutely newly conditioned throughout. NEW WALKER DISHWASHER, automatic water heater. Each floor suitable for one family.
$13,000
Large cash concession. Call Lehigh 8348.

EDGEWOOD DISTRICT
Financial difficulty makes it necessary to sacrifice beautiful 8-room stone house, 2 baths, garage; lot 50x100. A. J. Johnson, Atlantic 0726.

OWNER will sacrifice beautiful 9-room home on Hay st., Wilkinsburg, to protect holder of mortgage; price $9,500; $300 in cash will be necessary. Mrs. G. Gesin, Carrick 2655-M.

SWISSVALE—5-room brick bungalow, finished attic, hdwd. flrs., garage, paved, $6,700. All down payment, no finance charge. Owner Pennhurst 7576-J.

NEW 6-rm. brick, $6,900; hdw. flrs., tile bath, furnace; thoroughly mod.; large lot, pav. st.; easy trms Own., Car. 2877

UNIVERSAL, PA.—Solid brick building, 2 store rooms, 2 apts., suitable for any business; sacrifice. Valley 1295-R.

SWISSVALE—8-room brick, good location, sacrifice for quick sale. Church 4822-R.

MT. OLIVER, $5,500—6-rm. frame, 2 fam., mod. conv. 3522 Brownsville rd. CA. 0756.

Dormont, Mt. Lebanon 63

REAL VALUE Brick 6 rooms, tile bath, hardwood floors, hot water heat, level lot, concrete block garage, convenient to cars, school and stores. Price $11,500. $1,000 cash, balance monthly.
ADAMS & SCHWEINSBERG
670 Wash. Rd., Mt. Lebanon. LE. 0200.

DORMONT—7 rooms, buff brick, bath, h. w. heat, garage, reception hall, will trade or rent. Lehigh 7272-R.

MT. LEBANON—New all-brick. Bargain, $11,500; terms. SIMMONDS. LE 1017.

MT. LEBANON, 121 Academy ave.—6-room home, bath, level lot, owner, LE 8740-J.

ATLANTIC DRIVE—Colonial home, all conv., will trade, terms. LE. 6113-J.

DORMONT—9-room brick, hot water heat, $9,500. Lehigh 5499.

FOR SALE East End Houses 61

NORTH OF FORBES
Murdoch Farms.
5351 Fair Oaks st.—Very attractive 9-room dwelling, 3 baths, 2-car garage, lot 60x150; hardwood floors throughout; hot water heating system, gas furnace; incinerator; screens; weatherstripped; rough plaster decoration first floor; Sanitas on the second; will be sold at a bargain.
5882 Forbes st. Hazel 5720.
HERMAN KAMIEN,

BLOCK from Roosevelt School nr. Hazelwood ave, 6 rms., h. w. heat, garage, modern in every respect, $10,500; $1,000 down, easy terms.
Squirrel Hill Realty,
1709 Murray Ave. Hazel 6002-03.

LET US SHOW YOU SOME OF THE CHOICEST HOUSES IN THE CITY RANGING IN PRICE FROM
20,000 to 50,000
O. R. MINNEMEYER,
918 FARMERS BANK BLDG.

REGENT SQUARE—Sacrifice to leave city, modern, 6 rms., sun parlor. CH. 5969-R.

MENTION THE SUN-TELEGRAPH WHEN ANSWERING ADVERTISEMENTS.

North Side Houses 62

WHY WAIT?
You pay rent every month, you can pay that on your own home; a down payment of $800 will let you take your choice of a five or six-room house with tile bath, furnace, garage; located on paved street, near schools, cars, stores. 103 Oakwood ave., West View. Key above front door.
PERRY REAL ESTATE CO.
3908 PERRYSVILLE AVE. FAIRFAX 8482.

REAL INVESTMENT.
Three three-story houses, 10 rooms each, completely tenanted with white American families. Located near to park, accessible to cars, buses. Yields $153 mo. rent. Sell $10,500. Take ½ cash, balance at. mortgage.
W. H. WALTER,
8 N. DIAMOND ST. W. FA. 7142.

SALE.
Columbus Ave., N. S.
3 dwelling houses; rental $126 mo.,
Only $9,000.
Terms; early poss. Phone or write COMMONWEALTH REAL ESTATE CO., Commonwealth Bldg., Fourth Ave.

BARGAIN—6 rms, s. parlor, 2-car gar., large yard, handy location. CE. 8895.

MENTION THE SUN-TELEGRAPH WHEN ANSWERING ADVERTISEMENTS.

Beechview, Brookline 64

BEECHVIEW—Well located, all brick, 7 rms., tile bath, finished 3rd floor, breakfast nook, fruit & coal cellar, garage, out-of-town owner has reduced price, bargain for quick sale. Atlantic 8430.

BROOKLINE — $8,800, Fordham ave.; brick, 6 rooms, bath. Lehigh 1500.

MENTION THE SUN-TELEGRAPH WHEN ANSWERING ADVERTISEMENTS.

Carrick, Overbrook 65

BEST BUY in Overbrook, all brick, 6 rms., tile bath with shower, brass plumb., h. w. floors & sub floors, fruit & coal cellars, hot air heat, large rms. with closets; cement porches & sidewalks. Carrick 3146-J

OVERBROOK — New brick, 6 rooms, tile bath, hdwd. flrs., ldy., fruit, coal cellar, concrete porch, walk, $7,500. CA. 1948.

HILLMAN ST.—6 rms., t. b., hdwd. flrs., fin. attic, lot 30x166 to alley. CA. 3170.

OVERBROOK, $6,950—Mod., 6-rm. brick, bath, furn. gar.; paved. Carrick 0541-R.

MENTION THE SUN-TELEGRAPH WHEN ANSWERING ADVERTISEMENTS.

Bellevue, West View, Avalon, Ben Avon 68

WEST VIEW—$7,200; $500 down; take mortgage; 6 rooms, tile bath, cor. lot 40x120; near schools and golf course. Campbell, Linden 1109-J at 5540.

SACRIFICE, quick sale, modern 6 rooms, bath, nr. schools, cars. West View 1183-W

MENTION THE SUN-TELEGRAPH WHEN ANSWERING ADVERTISEMENTS.

Lots For Sale 71

SALE.
Chalfont St., Wilkinsburg.
Lot 37x120 Ft.
Low price; easy terms. See COMMONWEALTH REAL ESTATE CO., Commonwealth Bldg., Fourth Ave.

OH! WHAT A BARGAIN
I have a nice level lot in Mt. Lebanon will sell for $590. Terms $60 down, balance $15 per month, or I will build you a house on the lot and you can pay me monthly like rent. Write Contractor, N-179, Sun-Telegraph.

LEVEL LOT, 50x120.
In Mt. Lebanon, paved street, sewer, water, gas and electricity. Only $1,500. Terms $100 down, balance $15 per month call owner. Carrick 3800.

A WONDERFUL LOT
In Mt. Lebanon, 60x120, only $575. Terms $50.00 down, balance $12 per month. Write owner, M-179, Sun-Telegraph.

EDGEWOOD, large home site, $1,500; head of Maple ave., large trees, natural shrubbery, adjoins beautiful new homes; your idea of a beautiful spot. Call MO 1365.

Sale Farms—Acreage 72

FOR SALE—123-acre farm: 2 veins Freeport coal; coal optioned at $100 per acre; gas rental pays $450 per year; 10-room house; hardwood finish, hot air heat; excellent spring water; barn 40x85; limestone on farm; soil is in excellent state of cultivation; this is an opportunity to get a beautiful country estate only 1 mile from state highway at the bargain price of $16,000. Write or call J. H. Snyder, Jeannette R. D. No. 2, Pa. Phone Jeanette 1142.

BUTLER COUNTY FARM.
Of 108 acres; good brick house and large bank barn, with silo; all necessary outbuildings; fine orchard and plenty of water. One mile from Harmony facing Lakes-to-Sea highway. Price and terms from
Eugene S. Reilly & Co.,
430-432 Fourth Ave. Court 5500.

SMALL FARM and country home: 20 acres, near Wilkinsburg, Westinghouse works and Wm. Penn Highway; gas and electric light; 3 acres fruit; good 7-roomed house; all needed outbuildings; improved road. $9,000; $3,500 cash; best buy in county. F. M. Weston, 1013 Wood st., Wilkinsburg, Pa. Pen. 5983.

FOR SALE—Country home, 54 acres, adjoining North Irwin Park Plan of lots, fruit of all varieties, 8-room house, hall and bath, running water, electricity, telephone, 20 minutes walk from P. R. R. station, 5 minutes by machine; price reasonable. Inquire Mrs. Abe Saunders, Box 205, Irwin, Pa.

FOR SALE—45-acre farm; six-room house, good water, soil is rich, good barn, fine spring; located about 1 mile from Wm. Penn highway; this will make an excellent truck, fruit and poultry farm; price $6,000; easy terms. J. H. Snyder, Jeannette R. D. 2, Pa. Phone Jeannette 1142.

11 ACRES, 8-room house, 3-car garage, furnace and good water in house; on the Indiana road, 3¼ miles from Blairsville. Write R. D. 4, Box 17, Blairsville.

Wanted, Real Estate 80

PREFER $4,500—$7,000 North Side, downtown; 5-7 rooms; need possession; price must be right; pay all cash; location, price now; could go Bloomfield. Write Z-278, Sun-Telegraph.

Mortgage Loans 81

Second Mortgages—$300 to $25,000
Monthly payments on $300 is $13; on $500, monthly payment is $14; on $1000, monthly payment is $29; payment includes the principal, interest, etc.; pay taxes, repairs or debts with loan, repayable on easy budget plan 1 to 5 year term.
BANKERS MORTGAGE CORP.
230 Fifth Ave. Suite 700 ATlantic 6160

L R E C
MORTGAGE LOANS.
First, second, straight or monthly payment; combine first and second in one monthly payment mortgage; reasonable charges.
LAWTON REAL EST. CO.,
436 Diamond St. CO. 1348.

First Mortgages 5½—6%
Straight or monthly payment; private and trust funds; prompt service.
S. D. Cantelou, ATLANTIC 4195.
905 Law & Finance Bldg., 429 Fourth ave.

MORTGAGES WANTED—MONEY READY
$1,000 $1,500
$2,000 $2,500
$3,000 $4,500
$5,000 $10,000
FRANK S. MILLER, 450 4th ave. Rm. 82.

PAY OFF FIRST AND SECOND MORTGAGES
Consolidate existing mortgages; 75% of valuation loaned on desirable properties anywhere. No advance fees. Treasurer, Box 466, Pittsburgh.

PRIVATE funds, 1st and 2nd mortgages. F. J. Shermer, 1403 Park Bldg. AT. 1365.

NO expense if loan not granted; bring deed. J. H. Aronson, 450 4th ave. Co. 2582.

Sale or Exchange 73

FOR SALE OR TRADE—2,560-acre plantation, located in the heart of the fertile black belt of Albama, suitable for dairying, stock raising, general farming, cotton, pecans, fruit, corn, oats, peanuts, peas, beans, potatoes, hay, etc.; owner cannot give it proper attention. Will sell at a bargain or trade for small prop'y. J. D. Kibler, Parkersburg, W.Va.

SELL OR TRADE—$11,500.
North Highland section, all brick, 2 years old, 8 rooms and tile bath; smaller property in trade. Call Montrose 4025.

WILL exchange city property for large farm in Allegheny or Butler Co. Write direct. Thos. Aloe, 5907 Callowhill st.

Household Goods 86

SENSATIONAL USED FURNITURE SALE.
Chairs 50c, dressers $5, beds $1, springs $1.50, buffets $5, china closets $5, dining tables $5, bedroom suites $35, living room suites $35, gas ranges $10, parlor suites $10, phonographs, pianos, cribs, davenports, wardrobes, rugs, linoleum, etc., at your own price. Hurry.
OLBUM'S, 113 Federal St,
AT ROBINSON ST., NORTH SIDE.

$275 Mohair Suite, $129.
Also wonderful dining room and bedroom suite; half price. All new and perfect. R. R. Storage, 324 Liberty ave. Free delivery.

LEAVING city, will sell complete furnishings of 5-room apt. Car. 1952.

ANTIQUE chairs (2); table, dresser, 1207 Filson st. Fairfax 7351.

ELECTRIC Washer, $30; good condition; act quick. Lehigh 3516-J.

Musical Instruments 87

ORTHOPHONIC Victrola, late model, complete with a selection of latest records, ONLY $150. (Cost $300). Phone Hazel 6208.

TALKING machines repaired, all makes, while you wait. 204 Seventh st. Call Atlantic 4047.

YOUR CHOICE—Of 10 upright pianos, $40 to $125. Smith, 112 E. Ohio st., N. S.

VICTROLA, 'Nightingale,' mahogany, with records; $50; A-1. Montrose 8921.

VICTROLA—$12; store clock, $3. 1935 Chislett st., E. E. Hiland 7232.

PLAYER Piano, bench, rolls; good condition, $100. Mayflower 5057.

Radio & Equipment 88

NEW ALL ELECTRIC RADIO—Bosch, 8 tube console, in beautiful cabinet; Howard 9 tube console. Both 40% off. 550 Sixth ave. Call Atlantic 5266.

NEWCOMBE HAWLEY magnetic speaker, $15. 193 38th st. Call Court 9022.

Office & Store Equipm't 89

TYPEWRITERS
All Makes. Lowest Prices in City.
AMERICAN TYPEWRITER CO.,
415 Fourth Ave., Pgh., Pa. Court 1019.

OFFICE FURNITURE—Roll and flat-top desks, filing cabinets, safes, chairs, shopworn samples and trade-ins at bargain prices. PITTSBURGH OFFICE EQUIPMENT CO., 1201 Penn ave. At. 5275.

OFFICE FURNITURE OF ALL DESCRIPTIONS AT A BARGAIN
GOLDEN'S, 1520 5th Ave.

GOOD used desks, safes, sectional bookcases, cupboards, files, tables, chairs, etc. 300 Republic Bldg. Fairfax 1500.

3 NATIONAL cash registers, sacrifice. Cedar 5415-M between 6-7:30 p. m.

CASH register, Remington; good condition. 209 Chartiers ave. Federal 1997-J.

Wearing Apparel 90

Fur Coats—Remodeled, repaired. Relined, cleaned. Storage. A. CHAITIN, FURRIER. 2009 Center ave. Pythian Temple Bldg. Atlantic 9650.

Machinery & Tools 91

FOR SALE.
2 Whitecomb gasoline haulage motors, suitable for outside contractors or mines. Size; 7 and 8 ton, 40'' track gauge. In good physical and working condition. May be inspected at owner's plant. Write N 184, Sun-Telegraph.

Miscellaneous Wanted 93

CONCRETE mixer wanted, ½ or 1 yard capacity; must be in good mechanical condition; state price and where can be seen. Write X 289, Sun-Telegraph.

Miscellaneous 85

BUY DIRECT
START PAYING SEPTEMBER 1st. $15 per MONTH thereafter. No DOWN PAYMENT.
We sell, fire, install and guarantee you complete heating satisfaction. Be sure to take advantage of our LOW SUMMER PRICE.
We CLEAN and REPAIR EVERY MAKE OF FURNACE.
"FREE ESTIMATES"
SUNBEAM HEATING CO.,
2637-39 FIFTH AVENUE. TEL. MAYFLOWER 2049.
Largest Makers of Heating Equipment in the World.

Miscellaneous 85

THE CHAMPION
WARM AIR FURNACE
Truly a "CHAMPION"

offering every feature that is wanted in a warm air furnace. Open dome type, all cast iron, with duplex grate. Built of the best materials and furnished complete.
We will install the "Champion complete at a price which will surprise you. Estimate gladly furnished on installations made now. No payments until Sept. 1st.
Write for Complete Heating and Plumbing Catalogue No. 721.
MANUFACTURERS DISTRIBUTING CO.,
325-327 PENN AVE., PGH.

SAVE ONE HALF
PLUMBING HEATING
Roofing, Pumps, Paints, Stoves, Building & Hardware Specialties
ASK FOR FREE CATALOG
4000 Bargains Offers
Many On Easy Payments.
Teaches you to do this work yourself
Dept 881 433 LIBERTY AVE. PITTSBURGH PA.
BURKE & BROS.

Ross Plumbing Supplies

WHOLESALE TO YOU.
Pipe and Fittings.
Pipe Cut to Order.
OUR STORES:
228 Second Ave., City.
6322 Frankstown Ave.
557 Homewood Ave.
455 Merchant St., Ambridge.
554 Fifth Ave., McKeesport.

FOR SALE—Butcher shop tools, including scale, meat grinder, block and ice box. 807 Shady ave., Charleroi, Pa.

TWO HIGH POWER RIFLES. CALL FAIRFAX 5291.

BOATHOUSE—3 rooms; foot of Liverpool st. Cedar 0679-J.

MENTION THE SUN-TELEGRAPH WHEN ANSWERING ADVERTISEMENTS.

Loans on Automobiles 84

Need Money ON YOUR AUTOMOBILE?
Your title can be used to obtain funds for any purposes. YOU CONTINUE TO USE THE CAR. Small unpaid balances paid off or re-financed. ANY AMOUNT UP TO $1,000.
INTEREST AT 6% on unpaid balances.
Call, write, phone Atlantic 6025.
Pgh. Finance Corp.
604 American Bank Building, Grant St. at Sixth Ave.

Auto Loans
REPAY IN 12 MONTHLY PAYMENTS. WE CAN REFINANCE YOUR PRESENT BALANCE.
Call, write or phone
Empire Finance Co.,
601-2 PARK BLDG.
Corner 5th & Smithfield st. AT. 8578.

NEEDS OF ALL KINDS can be quickly, cheaply and efficiently supplied through the Classified Ads.

MENTION THE SUN-TELEGRAPH WHEN ANSWERING ADVERTISEMENTS.

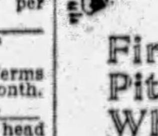

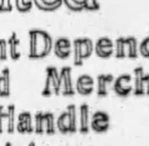

Business Wanted

Firms Listed Below Represent Dependable Pittsburgh Craftsmen and Merchants Who Will Competently Handle Your Renovating and Repairing:

Builders' Supplies

"Roof-Fix"—$1.10 Gallon
Asbestos mixed—sure cure for leaky roofs. No labor; brush it on. Guaranteed 10 years. BUY DIRECT—SAVE 40%—50%.
Shingles, Rollroofing, Plasterboard
Paints, varnishes, stains, direct to you at factory prices. Shingles $2.90 sq. up—Plasterboard 2½c sq. ft.—Rollroofing 75c roll up—Weather-Shield paint "Certain-teed" product, $3.85 grade, $2.10 gal.—Real Estate Owners' Paint 90c gal.—quick drying Enamel $3.25 gal.—"Spar" varnish $2.75 gal.—Stains, Shellacs, Oils and Turps at factory prices. Free city delivery, satisfaction guaranteed or money back. Mail, telephone orders promptly filled.
U. S. ROOFING & PAINT, 1301-03 PENN AVE. Atlantic 8158

Builders' Supplies

PAINTS! WALL PAPER! SHINGLES!
ROLL ROOFING!
BUY DIRECT FROM FACTORY DISTRIBUTOR below wholesale any quantity. Wholesale. Retail. Save up to 50%. Quality first class goods only. Pure linseed oil 75c gal. bbls. Less than bbls., 85c gal. Prepared paints, 75c gal. up. Varnishes, Stains, Grounds, $1.50 gal. up. Shellacs, Enamels, $1.95 gal. up. Carloads new wall paper, 3c roll up. Roll Roofing, 75c roll up. Shingles, $2.95 square up. Brushes, ladders, building paper. Mail, phone orders filled. See or write us first before you buy at any price.
PITTSBURGH JOBBING CO.
2139 FIFTH AVE. GRANT 7936.
335 WATER ST. COURT 9109.

PAINTS, oils, turps, below wholesale. Penn Jobbing, 1413 Penn ave. AT. 9068.

Electrical Wiring

ELECTRIC floor or wall sockets installed $1; rewiring. Grant 0343 eves. or Sun.

Garage Builders

PITTSBURGH'S LEADING GARAGE BUILDER, BLOCK OR BRICK.
H. REINHART MONTROSE 4400.

CEMENT and mason work, also garage builder. Hiland 9209-R.

Hardwood Floor Refinishing

HARDWOOD Fls., old, new, laid, scraped, refinished. Bridgeville 4014-R 12 after 6.

Housecleaning

WINDOW SHADES
Cleaned like new, Acme proc. MO. 9194.

DORMAN'S CLEANING CO.; work guaranteed. Mayflower 8602.

Painters, Painters' Supplies

PAINT AND REPAIR NOW
12 TO 18 MONTHS TO PAY.
MATERIAL AND WORKMANSHIP GUARANTED.
Phone Montrose 1163.
Evenings, Hiland 7013-J.

ENDURANCE PAINT CO.
Exclusive distributors of GLIDDEN Paints.
5902 PENN AVE. HILAND 3352.

WE SAVE you money on paints, wall paper, roofing and shingles. Ace Paint Co., 325 Liberty ave.

PAINTING done right and reasonable too; inside or outside. Braun, LA 5127-W.

Lawn Mowers

LAWN MOWERS sharpened, repaired, exchanged; work guaranteed. Penhurst 8540.

Whitewashing

WHITEWASHING—Cold water painting and cement work. Guar. Grant 8818-J.

Painting

PAINTING in all branches; also concrete work. Quality work. Lafayette 6812-W.

Cinders

CINDERS FOR SALE; 4-TON LOADS; REASONABLE. ATLANTIC 7648.

Sewing Machines.

SEWING MACHINES—USED.
We guarantee lowest prices in city.
$5—DOWN—$5
The largest selection in city. WHITES, SINGERS, DOMESTICS, etc., treadles, electric portables and consoles, $10 to $42. These machines are fully guaranteed.
White Sewing Machine Co.,
110 Sixth St.
HEMSTITCHING 10C PER YARD.

Storage

SHANAHAN
FIREPROOF STORAGE WARHOUSES
For Household Goods, Furniture Moving.
3460 Fifth Ave.—7538 Penn Ave.
Telephone Mayflower 7800.

Used Material

Lumber, Brick, Plumbing
And almost everything in used building material at sacrifice prices. "Good brick cheap."
Omslaer Wrecking Co., Inc.
1300 River ave. Cedar 1340.

Plumbing.

ROLLIER BROS. CO.
EAST LIBERTY'S LEADING PLUMBERS.
CALL MA. 3731 OR 3732.

WELDON-KELLY CO.
EST. 1853.
CALL COURT 5712-5713.

STINSON-KENNEDY CO.
CALL ATLANTIC 9067.

R. B. EATON,
7623 Penn Ave. Hiland 4837.

G. A. STUEBNER,
1513 Forbes St. Atlantic 1523.

Painting and Interior Decorating

PAINTING—Interior or exterior; 5% discount. Brandywine 1407-W.

PAINTING—Interior and exterior; workmanship guaranteed. Call Fisk 1352.

Storage of Furs

ONLY a Furrier can clean, store and repair your furs safely. Smith Fur Shop, 636 Penn ave. AT. 3490. Will call.

General Contractors

GENERAL contracting work; reasonable. 2333 California. Cedar 5734-2895-J.

Paperhanging

PAPERHANGING $7 room and up, including paper. Col. man. Mayflower 9740.

Plasterers

PLASTERER—Day or contract; patch work a specialty. Carrick 3814.

Loans Up To $300 82

2½% LOANS
You save One Per Cent a Month by borrowing from HOUSEHOLD.
HERE IS THE COST:
ON LOANS PAYABLE IN 20 EQUAL MONTHLY PAYMENTS.
$100—average monthly cost, $1.32
$200—average monthly cost, $2.63
$300—average monthly cost, $3.94
Loans may be paid in full at any time, and you will only be charged for the actual time you keep the money. You get the full amount in cash; no deductions of any kind.
NO ENDORSERS.
NO EMBARRASSING INQUIRIES
Household Finance Corporation
Room 505, Arrott Bldg.
N. W. Cor. Fourth and Wood St.
Court 2890.

LOANS
UP TO 300 DOLLARS ON YOUR NOTE
AT LAWFUL INTEREST.
NO FEES—NO BONUS.
PERSONS owning furniture, real estate or with salaried position accommodated. 24-hour service. Repayment arranged to suit borrower's requirements. A quick, dignified and confidential assistance. Our methods cheerfully explained. If you cannot call in person, write or telephone and our representative will see you.
Our Business Makes Friends
INTERSTATE
COLLATERAL LOAN CO.
200 ARROTT BLDG.
COR. FOURTH & WOOD ST.
TELEPHONE COURT 3256.

Do You Need Money?
GET IT FROM US
At 2½% Per Month
ASK ABOUT OUR BONUS PLAN.
Family loans. Absolute privacy. Prompt and courteous service. Up to $300. No extra charges.
OWNED AND OPERATED BY PITTSBURGH PEOPLE.
ECONOMY FINANCE CORPORATION,
208 Clark Bldg., 2nd Floor,
7th & Liberty, AT. 0546-7.

BORROW FROM US
Transactions Private
Loans on Furniture up to $300.
Peoples Loan Co.
814 Empire Building,
LIBERTY AVE. & STANWIX ST.
Tele. Atlantic 3574.

If You Need Money
WE WILL LOAN YOU
$10 to $300.
QUICKLY ON YOUR
Furniture or Automobile.
20 MONTHS TO PAY.
CALL, WRITE OR PHONE AT. 9584.
THE OHIO FINANCE CO.,
1201 First National Bank Bldg., Wood St. and Fifth Ave.

LOANS $10 TO $300
24-HOUR SERVICE.
LAWFUL INTEREST ONLY
LICENSED BY THE STATE.
AMERICAN LOAN CO.
515 PGH. LIFE BLDG.
AT. 4894. OPP. ROSENBAUM'S.

Come to Us for Money.
LOANS MADE ANYWHERE.
$10 to $300 at lawful interest.
Easy monthly repayments; strict privacy.
Beneficial Loans,
Room 808 Law & Finance Bldg.
429 4th Ave. Phone Atlantic 8-2-4-2

Loans on Jewelry 83

Will a $15 Loan Help You?
45c Complete Cost at Repayment.
Borrow Any Amount Here at
6% Yearly Interest
on DIAMONDS, JEWELRY, WATCHES, LISTED STOCKS, LISTED BONDS, FURS, SILVER
½% per month to 2½% storage.
Yearly loans with renewals or monthly repayments. Furs—special rates. Modern Bank-like methods Courteous service.
JOS. DeROY & SONS
Diamond Loan Association
(10 Loan Companies Combined)
311 Smithfield St. Entire Building
Opposite Postoffice Use Elevators
Original Location ¾ Century

You Can Get Money At a New Low Rate
DIAMONDS, WATCHES, JEWELRY OR LISTED STOCKS AND BONDS.
Absolute Privacy. No Store Connected. Monthly Paym'ts. Unlimited Renewals.
ECONOMY FINANCE CORPORATION,
208 CLARK BLDG. 2ND FLOOR.
7TH & LIBERTY—ATLANTIC 0546-7.

LOANS AS LOW AS 1%
ON DIAMONDS
WATCHES, JEWELERY STOCKS AND BONDS.
We also loan at low rates on SILVERWARE, CAMERAS, GUNS, FURS, TOOLS TRANSIT, MUSICAL INSTRUMENTS
Old Gold, Silver and Platinum Bought.
GALLINGER'S, 929 LIBERTY AVE.
Phone Atlantic 5207 Established 1854.

LOW RATE LOANS
On Diamonds and Stocks
OLD RELIABLE COMPANY.
Real Loan Office, No Pawn Shop.
Interstate Collateral Loan Co.,
200 ARROTT BLDG.
Cor. Fourth Ave. and Wood St.

MENTION THE SUN-TELEGRAPH WHEN ANSWERING ADVERTISEMENTS.

Automobiles For Sale 94

—WATCH—
SUNDAY'S PAPERS
FOR
PIERPOINT'S BIG REMOVAL SALE
Amazing Values at Lowest Prices.
We Invite Inspection and Comparison
PIERPOINT MOTOR CO.
5001 BAUM BLVD.
Ma. 3100 Open Evenings & Sundays

Auction Sale of Automobiles
Saturday, June 15, 1929—2 P. M.
At our Garage, 1022-26 Pennsylvania Ave., corner Bidwell St., N. S., Pittsburgh, Pa. Our stock is traded in and thoroughly reconditioned cars. They are all in good running order, paint and rubber good.

1926 HUDSON COACH	1926 STAR SEDAN
1926 STAR COACH	1928 DURANT SEDAN
1928 DURANT COACH	1923 DURANT SEDAN
1926 STAR COACH	1924 DODGE COUPE
1927 STAR COACH	1927 STAR 6-CYL. SEDAN
1927 STAR SEDAN	1926 DURANT 65 COUPE
1927 STAR COACH	1925 ESSEX COACH
	1924 CHEVROLET COUPE

H. W. PINKERTON AUTO CO.
1022-26 Pennsylvania Ave., N. S. Cedar 4541
OLIVER M. WRIGHT, Auctioneer.

BUICK STD. 6 COUPE.
'26 model, 2-pass. coupe; very good condition. Good paint and tires. Bumpers and other extras. Reduced to $425. Terms. Peerless Traded Car Dept., 3964 Forbes st. Mayflower 5493.

BUICK Master Sedan, 1927 model; good rubber. This car is in perfect condition throughout; worth lots more than $700; terms. 758 Brownsville rd. Lafayette 0490.

1926 BUICK coach, A-1 mechanical cond.; quick sale $395. Lehigh 4488.

BUICK Master Sedan, 1926 model. This car is in A-1 shape; real buy at $550; terms; see today. 758 Brownsville rd. Lafayette 0490.

CADILLAC COUPE
195 V-63, 5-pass., Special Fisher, body in very good condition, completely equipped. A real value at $450 or easy G. M. A. C. terms. Murdoch Chev. Co., 3440 Forbes st. MA. 1291.

1927 CHEVROLET ROADSTER. NEW DUCO BLUE PAINT, NEW TOP, ALL NEW TIRES. MOTOR OVERHAULED. A REAL BUY AT $101 DOWN, $18 PER MONTH FOR 10 MONTHS. PINKERTON MOTOR, 1940 BRIGHTON ROAD, N. S. FAIRFAX 1196.

CHEVROLET 1927 COACH.
Late model, 4-wheel brakes, new tires, car is in excellent condition and an ideal family car. Price $275.
HOEVELER-STUTZ CO.,
5007 Baum Blvd. Schenley 4491.

CHEVROLET COACH, 1927—New tires, good as new, quick sale, $175; terms. 545 Braddock ave., Braddock. Brandywine 0706.

1927 CHEVROLET coach, A-1 condition; quick sale $200. Lehigh 4488.

1927 CHEVROLET COACH, GRAY PAINT, MOTOR IS FINE, UPHOLSTERY AND RUBBER ARE GOOD. $116 DOWN, $20 PER MONTH FOR 10 MONTHS. PINKERTON MOTOR, 1940 BRIGHTON ROAD, N. S. FAIRFAX 1196.

1928 Chevrolet Cabriolet.
Has rumble seat, fully equipped, condition very good, $137 down. Call McGregor, Lehigh 4003.

CHEVROLET Cabriolet, 1928—Mechanically perfect; good paint and tires; $440; terms, 1215 Braddock ave. Phone Brandywine 0400.

LATE 1928 CHEVROLET Roadster, paint and tires are like new, $325; terms. Hudson Garage, 338 Chestnut st., Sewickley, Pa. Phone Sewickley 1275.

1928 CHEV. coupe, very good cond., a bargain. Murdoch Chev. Mayflower 1291.

CHEVROLET COACH, 1927; special value; $250. Murdoch Chev. Co. MA. 1291.

CHRYSLER 62 roadster, lots of accessories; a real bargain. Call Schenley 1309.

1926 CLEVELAND sedan car, looks like new, $175. Lehigh 4488.

DODGE Business Sedan, 1924 model, good running condition, $110; terms. See Mr. White, C. E. Moodey Motor, 519 Water st. Court 0456.

FORDS
50 to select from; all models for all purposes; trucks and pleasure cars.
5906 PENN AVE. MONTROSE 9401.

FORD Model A Coach and Std Coupe. Easy terms. 4612 Forbes st. SC. 0504.

FRANKLIN VICTORIA
Model 10 C 4-pass. coupe; very good cond.; good tires and paint, bumpers and other extras. See it today; a give away at $395. 3984 Forbes st. Mayflower 5493. Evenings till 10 p. m. Sundays.

GARDNER, 8-CYLINDER SEDAN; GOOD PAINT AND UPHOLSTERY, LOW MILEAGE, MOTOR FINE, $222 DOWN, $32 PER MONTH FOR 12 MONTHS. PINKERTON MOTOR, 1940 BRIGHTON ROAD, N. S. FAIRFAX 1195.

HUPMOBILE 8—5-passenger coupe, 1928 model; see this car at only $1,100; terms. Horst & Mooney, 3323 California ave., N. S. Linden 1236.

1929 HUPMOBILE Six Sedan; driven only 1,500 miles; new car guarantee; can arrange terms. Call Mr. Sieber, Walnut 3730.

HUPMOBILE 8 COUPE—Beautiful maroon finish, late model, custom equipped. A real buy. Phone Perrysville 900-R5.

JORDAN Roadster, 1927 model, sport job, straight 8, excellent condition, $675; terms. 758 Brownsville road. Lafayette 0490.

Lincoln Sedan, $2,200.
7-passenger; looks new; run only 12,000 miles; rubber excellent, mechanically perfect; splendid buy. Phone Sterling 1045-J.

NASH 1928 SEDAN.
Advanced 6-cyl., 2-door, 5-pass., with wire wheels and many extras, upholstery and finish very good; motor can't be beat; price $900.
HOEVELER-STUTZ CO.,
5007 Baum Blvd. Schenley 4491.

NASH Sedan, 1926 model, lots of power and good condition, $550; terms. 758 Brownsville road. Lafayette 0490.

NASH 1925 SEDAN.
5-passenger, in excellent condition, and at a low price of $275.
HOEVELER-STUTZ CO.,
5007 Baum Blvd. Schenley 4491.

1926 NASH Victoria, A-1 mech. cond.; only $230 down. Lafayette 2986.

1928 NASH landau sedan, first-class cond.; $270 down. Lafayette 2986.

1925 OAKLAND coach, paint and rubber good, A-1 mech. cond., $150 LE. 4488.

1927 OAKLAND coach; A-1 mechanical cond.; quick sale $250. Lehigh 4488.

OLDSMOBILE SEDAN
1928 Model; priced for quick sale, $250. Murdoch Chev. Co., 3440 Forbes st. MA. 1291.

1928 OLDSMOBILE coach, A-1 mech. cond.; quick sale $625. Call LE. 4488.

1928 OLDS Coach, A-1 condition; quick sale, $410. Lehigh 4488.

PACKARD 1924 SEDAN.
8-cyl., 4-pass., in excellent condition. A car that will give years of satisfactory service, $550; terms.
HOEVELER-STUTZ CO.,
5007 Baum Blvd. Schenley 4491.

PONTIAC Coach, 1928 model; don't fail to see this at $375; terms. Horst & Mooney, 3323 California ave., N. S. Linden 1236.

1927 PONTIAC Roadster, A-1 mechanical condition; quick sale, $240. Lehigh 4488.

REO COUPE
1926 Model, very good condition, ready for many miles of reliable service. Murdoch Chev. Co., 3440 Forbes st. MA. 1291.

REO Sedan, 1925 model; see this car for your summer transportation, at $150; terms. 1009 Main st., Sharpsburg. Sterling 1990.

PAY $200
And you drive a 1926 Studebaker 5-pass. sedan. This car is in perfect cond. Interior paint and tires are like new. You must see this car to appreciate it. Balance of $300 on easy payments. 3964 Forbes st., Mayflower 5493.

STUTZ 1926 ROADSTER.
A car that has the ZIP; best value money can buy; see it at once; price $1,000.
HOEVELER-STUTZ CO.,
5007 Baum Blvd. Schenley 4491.

STUTZ 1926 SEDAN.
5-pass.; beauty, safety and economy are combined in this car, a car that any family will be proud to own; $1,000; terms. Open evenings.
HOEVELER-STUTZ CO.,
5007 Baum Blvd. Schenley 4491.

WILL-ST. CLAIRE SEDAN.
5-pass., in excellent condition throughout; a car that will go for years; terms; $550.
HOEVELER-STUTZ CO.,
5007 Baum Blvd. Schenley 4491.

$1,000 BUYS
'28 Reo Coupe—Flying Cloud, Master Model, new car guarantee mechanically, 4 new U. S. tires.
$750 BUYS
'26 Hupmobile Coupe—8 cylinder, excellent condition throughout.
$425 BUYS
'28 Chevrolet Coupe—Cabriolet top and rumble seat, mechanically A-1.
$500 BUYS
'27 Chrysler Coupe—Excellent condition mechanically, big value at this price.
$350 BUYS
'27 Flint Coupe, with rumble seat, good mechanically, 4-wheel hydraulic brakes.
R. E. LOUGHNEY MOTOR CO.,
5556 Center Ave. Montrose 4041.
ALWAYS OPEN.

TAKE IT TO BENNETT'S
AUTO WRECKERS

Your old cars and trucks; highest prices paid, regardless of year, model or make.
SEE US FIRST
For lowest prices on parts for any make of car or truck; complete selection.
A FULL LINE OF PARTS FOR ALL MAKES OF CARS AND TRUCKS.
BENNETT BROTHERS
GRANT AND WATER STS.
Phone Court 0351-3252.
MAIL ORDERS—24-HOUR SERVICE.
PLANT NO. 2,
5100-5220 Center ave. Montrose 0911.
PLANT NO. 3,
1617-1701 West Carson st. Court 2294.

Lot of Cars and Trucks
IN OUR LOT
$50 to $500
All Makes and Models.
Open Day and Night.
R. E. Loughney Motor,
5556 Center Ave.

SEE US FIRST
50 cars must be sold, '27s and '28s. Coupes, sedans and roadsters. All cars guaranteed bargains. 3131 Forbes st. Mayflower 2429. Lot located at 3104 to 3131 Forbes st.

INTERNATIONAL truck, 1929 model; 7,000 miles; bargain, $650. 129 Brownsville road, Mt. Oliver. Lafayette 2439.

MENTION THE SUN-TELEGRAPH WHEN ANSWERING ADVERTISEMENTS.

Trucks & Tractors 95

USED TRUCKS
¾-Ton to 2-Ton.
FRANK D. SAUPP, Inc.,
5920 Penn Ave., Pittsburgh, Pa.

FORDS
Half and one-ton trucks for all purposes; 50 to select from; $50 and up.
4612 FORBES ST. SCHENLEY 0504.

2-TON truck, dual duty wheels, 8 mo. old, $850; 1 yr. to pay. 229 16th ave., Homestead. Phone 3102 eve. GR 2839 days.

1928 CHEV. and Pontiac trucks for cleaners, bakers, launderers, grocers. Easy terms. 4612 Forbes St., Sch. 0504.

1 and 1½-ton Autocar, $75; Dodge, Chev. and many Fords, easy terms. 4612 Forbes st. Sch. 0504.

BUICK touring, 1922, 6 cylinder, good condition, $50. Federal 2385-J.

MENTION THE SUN-TELEGRAPH WHEN ANSWERING ADVERTISEMENTS.

Wanted, Automobiles 97

WE BUY FOR CASH
OR MAKE LOANS ON AUTOMOBILES.
5910 Penn ave., E. E. Hi. 2590

WILL BUY your automobile and pay cash. Morrowfield Auto Co., 2621 Murray ave.

Garages For Sale 99

EASY PAYMENT PLAN

Metal Garage Mfrs. A call will bring our representative. Phone Sterling 2273 Evenings: Perrysville 257-J.
BEYER MFG. CO.,
SYCAMORE ST., ETNA, PA.

DIAMOND GARAGES
ALL KINDS METAL WOOD OR CONCRETE

They pay big returns on the investment.
YOU NEED NO CASH.
THE DIAMOND HARDWARE CO.
Phone Court 4796.
224 Fourth Ave. Pittsburgh, Pa.
Evenings, Churchill 1469-R.

IDEAL BUILT
METAL, WOOD, CONCRETE
AS LOW AS $150
Good Investment.
New Payment Plan
Noble & Henderson, McKees Rocks, Pa.
FED. 1030. SUN. & EVES. FED. 0890.

Will build concrete block garages, single, $395; double, $650; cement flr. H. Kalson, Grant Bldg. Grant 0550. Eve-Sun. HA 4641.

GARAGES, all kinds, metal, wood, brick, concrete block, payment plan. Fisk 1462.

Dogs, Cats, Etc. 100

POLICE PUPS, 3 mo. old, full pedigreed Fox Terriers, guar. house broke, nicely marked, 1226 Penna. ave., N. S. CE. 3832

BULL Terrier Pups, imported and champ-stock. J. Barbin, 1028 Tweed st., Pgh. Pa.

GERMAN Police Pups, male, pedigreed, 8 weeks old, $15. Hemlock 1501-J.

ESKIMO PUPS, nicely colored. See these dogs at 1226 Pennsylvania ave.

DOGS, all breeds; internationally known. 3 Federal st., Pgh., Pa.

Legal Notices 107

NOTICE OF SPECIAL MEETING OF STOCKHOLDERS.
To the stockholders of American Window Glass Company, a Pennsylvania corporation:
Notice is hereby given that the board of directors of the American Window Glass Company, a corporation of Pennsylvania, has called a special meeting of its stockholders to be held at the general or principal office of the company, Farmers Bank Building, Fifth avenue and Wood street, Pittsburgh, Pennsylvania, on July 30, 1929, at 2 o'clock p. m., daylight saving time (1 o'clock p. m. Eastern standard time), for the purpose of voting for and consenting to or voting against the change and conversion of the 130,000 shares of common capital stock of the company of the par value of $100 each, now issued and outstanding, into two classes:
70,000 shares of the 130,000 shares of common capital stock into 70,000 shares of Class "A" stock of the par value of $100 each, aggregating $7,000,000, entitled to receive when and as declared from the surplus or net earnings of the corporation, yearly, cumulative dividends at the rate of 7% per annum, dating from October 1, 1927, and no more, payable quarterly, half-yearly, or yearly on dates to be fixed by the by-laws, and preferred as to dividends and assets, and having such rights, powers, privileges, priorities and preferences and subject to such conditions and limitations, as were imposed by resolution of the board of directors adopted at its meeting held May 21, 1929; and
The remaining 60,000 shares of the 130,000 shares of common capital stock into 130,000 shares of common stock without nominal or par value; and
The rights, privileges, priorities, preferences and voting powers of both classes of said shares of stock shall be subordinate to the rights, privileges, priorities, preferences and voting powers as respects the creation of mortgage liens and other terms and conditions of the 40,000 shares of the present outstanding preferred capital stock of the American Window Glass Company;
And fixing the stated capital of the company at $17,000,000, of which (a) $4,000,000 shall be applicable to the 40,000 shares of preferred stock of the par value of $100 each now issued, outstanding and unconverted, (b) $7,000,000 shall be applicable to the 70,000 shares of Class "A" stock of the par value of $100 each, proposed to be issued in the place and stead of 70,000 shares of the 130,000 shares of the common capital stock of the American Window Glass Company now issued and outstanding, and (c) the remaining $6,000,000 shall be applicable to the 130,000 shares of common stock without nominal or par value, proposed to be issued in the place and stead of 60,000 shares of the common capital stock of the American Window Glass Company now issued and outstanding; and the transaction of such other business as may come before the meeting.
W. M. BONESTEEL, Secretary.

WM. M. HALL, Attorney-at-Law, 2132 Oliver Bldg., Pittsburgh, Pa.
Notice is hereby given that letters testamentary on the estate of Mary Callahan, deceased, late of Pittsburgh, Allegheny County, have been granted to the undersigned, to whom all persons indebted to said estate are to make immediate payment, those having claims or demands against same will make them known without delay.
MARTHA GAUGLER AND ESTHER CALLAHAN WOLFE, Executrixes.
1300 Beechview ave., Pittsburgh, Pa.

DICKIE, KIER & M'CAMEY, Attorneys-at-Law, 2515 Grant Bldg.
Notice that letters of administration on the estate of Jean S. Sands, deceased, late of Pittsburgh, Allegheny County, have been granted to the undersigned, to whom all persons indebted to said estate are to make payment, those having claims will make them known to
ELIZABETH SANDS KISER, Administratrix.
4377 Schenley Farms Terrace, Pittsburgh, Pa.

ELLSWORTH JORDAN, Attorney-at-Law, 608 Park Bldg.
Notice that letters testamentary on the estate of Walter Elmer Taylor, also known as Walter E. Taylor, deceased, late of Avalon, Allegheny County, have been granted to the undersigned, to whom all persons indebted to said estate are to make payment, those having claims will make them known to
MARY ELIZABETH TAYLOR, Executrix.
301 Cleveland Ave., Avalon, Pa.

CHARLES W. JONES, Attorney-at-Law, 421 Union Trust Bldg.
Notice that letters of administration on the estate of William F. Knapp, also known as Frederick Knapp, deceased, late of McCandless Township, Allegheny County, have been granted to the undersigned, to whom all persons indebted to said estate are to make payment, those having claims will make them known to
BEULAH M. KNAPP, Administratrix.
Ingomar Road, McCandless Township, Pa.

A. L. WOLK, Attorney-at-Law, 513 Berger Bldg.
Notice that letters testamentary on the estate of Morris Lando, deceased, late of Pittsburgh, Allegheny County, have been granted to the undersigned, to whom all persons indebted to said estate are to make payment, those having claims will make them known to
JOSEPH B. LANDO AND ROSE LANDO, Executors.
909 Penn ave., Pittsburgh, Pa.

JOHN H. LAUER, Attorney-at-Law, 601-5 State Theater Bldg.
Notice that letters testamentary on the estate of the John Hunter Orr, also known as John H. Orr, deceased, late of Allegheny County, have been granted to the undersigned, to whom all persons indebted to said estate are to make payment, those having claims will make them known to
MRS. ANNA ANTONNETTE, Executrix.
824 Beech Ave., Pittsburgh, Pa.

STEWART & STEWART, Attorneys-at-Law, 83 St. Nicholas Bldg., Pittsburgh, Pa.
Notice that letters of administration on the estate of Mary Twigger, deceased, late of Wilkinsburg, Allegheny County, have been granted to the undersigned, to whom all persons indebted to said estate are to make payment, those having claims will make them known to
RUTH SNIVELY, Administratrix.
409 Franklin ave., Wilkinsburg, Pa.

AUSTIN L. GEORGE, Attorney-at-Law, 1110 Park Bldg., Pittsburgh, Pa.
Notice that ancillary letters testamentary on the estate of John B. Sammel, deceased, late of Parkersburg, Wood County, W. Va., have been granted to the undersigned, to whom all persons indebted to said estate are to make payment, those having claims will make them known to
J. HORACE M'GINNITY, Ancillary Executor,
323 Fourth ave., Pittsburgh, Pa.

THOS. D. MURRAY, Attorney-at-Law, 709 Jones Law Bldg.
Notice that letters testamentary on the estate of Joseph H. Aiken, deceased, late of South Fayette Township, Allegheny County, have been granted to the undersigned, to whom all persons indebted to said estate are to make payment, those having claims will make them known to
MARY MARGARET AIKEN, Executrix.
R. F. D. No. 1, Bridgeville, Pa.

A. W. FORSYTH, Attorney-at-Law, No. 1010 Berger Building.
Notice that letters of administration on the estate of Herman Bergman, deceased, late of Pittsburgh, Allegheny County, have been granted to the undersigned, to whom all persons indebted to said estate are to make payment, those having claims will make them known to
ALFRED H. BERGMAN, Administrator.
211 Edward avenue, Mt. Lebanon, Pa.

J. M. STONER & SONS, Attorneys-at-Law, Bakewell Bldg.
Notice that letters of administration on the estate of John Tajcs, deceased, late of Pittsburgh, Allegheny County, have been granted to the undersigned, to whom all persons indebted to said estate are to make payment, those having claims will make them known to
JOHN W. TAJCS, Administrator,
1902 Chauteau St., Pittsburgh, Pa.

H. R. PHILLIPS, Attorney-at-Law, 436 Diamond st., Pittsburgh, Pa.
Notice that letters of administration on the estate of Anna Elizabeth Alcorn, deceased, late of Penn Township, Allegheny County, have been granted to the undersigned, to whom all persons indebted to said estate are to make payment, those having claims will make them known to
MATTHEW M. ALCORN, Administrator.
Verona, R. D. No. 1, Pa.

J. L. O'TOOLE, Attorney-at-Law, 706 Plaza Bldg., Pittsburgh, Pa.
Notice that letters testamentary on the estate of Emma S. Elder, deceased, late of Pittsburgh, Allegheny County, have been granted to the undersigned, to whom all persons indebted to said estate are to make payment, those having claims will make them known to
WILLIS E. DUFF, Executor.
Care of 706 Plaza Bldg., Pittsburgh, Pa.

J. L. O'TOOLE, Attorney-at-Law, 706 Plaza Bldg.
Notice that letters of administration on the estate of Foster B. Young, deceased, late of Pittsburgh, Allegheny County, have been granted to the undersigned, to whom all persons indebted to said estate are to make payment, those having claims will make them known to
MINNIE E. YOUNG, Administratrix.
32 Joel St., Ingram Borough, Pa.

THOS. L. KANE, Attorney-at-Law, No. 1315 Berger Building.
Notice that letters of administration on the estate of Elizabeth Brennan, deceased, late of Pittsburgh, Allegheny County, have been granted to the undersigned, to whom all persons indebted to said estate are to make payment, those having claims will make them known to
JOSEPH E. DENNY, Administrator.
1918 Twelfth avenue, Altoona, Pa.

WRIGHT & RUNDLE, Attorneys-at-Law, No. 624 Frick Building.
Notice that letters testamentary on the estate of William Schar, deceased, late of Pittsburgh, Allegheny County, have been granted to the undersigned, to whom all persons indebted to said estate are to make payment, those having claims will make them known to
S. ESTHER SCHAR, Executor.
15 Perryview avenue, North Side, Pittsburgh, Pa.

ELLSWORTH JORDAN, Attorney-at-Law, 608 Park Bldg.
Notice that letters testamentary on the estate of Clara Phillips Carroll, deceased, late of Pittsburgh, Allegheny County, have been granted to the undersigned, to whom all persons indebted to said estate are to make payment, those having claims will make them known to
CLARA LOUISE ARDRY, Executrix.
1602 Marquis St., Pittsburgh, Pa.

JOHN M. SHANE, Attorney-at-Law, 917 Berger Bldg.
Notice that letters of administration on the estate of J. B. Cantaral, deceased, late of Sturgeon, Allegheny County, have been granted to the undersigned, to whom all persons indebted to said estate are to make payment, those having claims will make them known to
JOHN M. SHANE, Administrator,
917 Berger Bldg., Pittsburgh, Pa.

Legal Notices 107

Notice to Taxpayers

Office of Treasurer of Allegheny County, Room 108 Court House Pittsburgh, Pennsylvania.

In pursuance of the 21st section of an "Act relating to Allegheny County," approved the 1st day of May, 1861, and of the amendment to said section, approved the 30th day of March, A. D. 1866, I hereby give notice that the tax duplicates for the several wards of the cities of Pittsburgh, McKeesport, Duquesne and Clairton, boroughs and townships, will be open, and I will be prepared to receive the county, road, poor, bond interest, etc., park and personal property taxes for the year 1929 on May 1st. Said taxes may be paid during the months of May, June and July only, at 5% discount, during August at face, and on and after September 1st the tax plus an added 10% penalty must be paid to the County Delinquent Tax Collector.
Statements will be furnished promptly upon written request, if furnished name, location by ward in the cities of Pittsburgh, McKeesport, Duquesne or Clairton, or boroughs or townships. If statement of Personal Property or Occupation Tax is desired, give street address also.
Use of the mail is advised for requesting statements and making payment of taxes. Payment may be made in cash at Treasurer's Office or through mail by Certified Check or Money Order, (payable to John Francies, County Treasurer) and mailed to Room 108, Court House, Pittsburgh, Pa., accompanied by stamped and addressed envelope for return of tax statement or receipt.

SPECIAL NOTICE.
Positively NO discount will be allowed on taxes not actually received at the Treasurer's Office before the close of business on July 31st, 1929, nor will Taxes at face be received by the County Treasurer after the close of business on August 31st, 1929.
Delay in delivery, by mail or messenger, will not be considered an excuse for nonpayment before expiration of discount or face period for payment.
JOHN FRANCIES, County Treasurer.
April 20, 1929.

H. H. HANNA, Attorney-at-Law, 811 Jones Law Bldg., Pittsburgh, Pa.
Notice to Stockholders.
Notice is hereby given that pursuant to a resolution of the Board of Directors of Lyman Building and Loan Association, a special meeting of the stockholders of said corporation will be held at the general office of said corporation, No. 2132 Arlington avenue, Pittsburgh, Pa., on
Tuesday, July 23, 1929,
from 7 o'clock p. m. to 9 o'clock p. m., Daylight Saving Time, or 6 o'clock p. m. to 8 o'clock p. m., Eastern Standard Time, to vote on the proposed increase of the capital stock of said corporation from Five Million ($5,000,000) Dollars to Ten Million ($10,000,000) Dollars.
GEORGE N. SCHAEFER, Secretary.

EMANUEL GOLDBERG, Attorney-at-Law, 508 Grant street, Pittsburgh, Pa.
In the Court of Common Pleas of Allegheny County, Pennsylvania, ss: No. 3755 January Term, 1929. Hattie Preston vs. Otis Preston. In divorce a vinculo matrimonii: To Otis Preston, respondent: Take notice that above case is at issue and will be tried by said court at the City-County Building, Pittsburgh, Pa., when called in its turn, or as soon thereafter as suits the convenience of the court.
EMANUEL GOLDBERG, Attorney for Libellant.

DICKIE, KIER & M'CAMEY, Attorneys-at-Law, 1068 Union Trust Bldg.
Notice that letter testamentary on the estate of Mary Durkin, deceased, late of Pittsburgh, Allegheny County, have been granted to the undersigned, to whom all persons indebted to said estate are to make payment, those having claims will make them known to
ELLA MARIE DURKIN CATON, Executrix.
5928 Ellwood St., Pittsburgh, Pa.

ANTHONY LUCAS, Attorney-at-Law, Bakewell Building, Pittsburgh, Pa.
In the Court of Common Pleas of Allegheny County, Pennsylvania, ss: No. 3965 April Term, 1929. Anna Detelich vs. Matt Detelich. In divorce a vinculo matrimonii: To Matt Detelich, respondent: The subpena and alias subpena in the above case having been returned non est inventus, you are hereby notified and required to appear in said court on the first Monday of July, A. D. 1929, to answer the petition and libel filed in said case.
ROBERT H. BRAUN, Sheriff.

HUGH M. STILLEY, Attorney-at-Law, 865 Frick Annex.
Notice that letters testamentary on the estate of Fredericka Hertzog Comtesse, deceased, late of Pittsburgh, Allegheny County, have been granted to the undersigned, to whom all persons indebted to said estate are to make payment, those having claims will make them known to
ROBERT A. MARTIN, Executor.
Castle Shannon, Pa.

M. L. THOMPSON, Attorney-at-Law, 420 Bakewell Bldg.
Notice that letters testamentary on the estate of Mary S. Flacus, deceased, late of Wilkinsburg, Allegheny County, have been granted to the undersigned, to whom all persons indebted to said estate are to make payment, those having claims will make them known to
EDITH F. HILL, Executrix.
1210 Wood St., Wilkinsburg, Pa.

L. J. KORPANTY, Attorney-at-Law, No. 301 Bowman Building.
Notice that letters of administration on the estate of Stanley Reszka, alias Peter Mordeski, deceased, late of Blawnox, Allegheny County, have been granted to the undersigned, to whom all persons indebted to said estate are to make payment, those having claims will make them known to
L. J. KORPANTY, Administrator.
301 Bowman Building, Pittsburgh, Pa.

W. M. EWING, Attorney-at-Law, No. 307 Jones Law Building.
Notice that letters testamentary on the estate of Burdie L. Burmaster, deceased, late of Pittsburgh, Allegheny County, have been granted to the undersigned, to whom all persons indebted to said estate are to make payment, those having claims will make them known to
LILLIAN KIRSCH, Executrix.
2506 Edgar street, Pittsburgh, Pa.

H. Y. CROSSLAND, Attorney-at-Law, 938 Union Trust Bldg.
Notice that letter testamentary on the estate of William Paul Brassel, deceased, late of McKeesport, Allegheny County, have been granted to the undersigned, to whom all persons indebted to said estate are to make payment, those having claims will make them known to
MARJORY HOFFMAN, Executrix.
505 Shaw Ave., McKeesport, Pa.

NOTICE
We are not responsible for any payments made to anyone other than an authorized representative of this company. If in doubt phone Hiland 5400, Mr. Belton or Mr. Barron, Commercial Credit Co., 5932 Broad st., East End, Pgh., Pa.

MENTION THE SUN-TELEGRAPH WHEN ANSWERING ADVERTISEMENTS.

Proposals 108

NOTICE TO BIDDERS.
The Swissvale School Board will receive proposals for furnishing the following coal and supplies for use of the Swissvale Public Schools for the term of 1929-1930:
A—COAL.
Alternate proposals a & b for furnishing one thousand (1,000) tons or more of Westmoreland coal, to be delivered to the various school buildings as needed:
Proposals (a) Coal to be screened over three-fourths (¾) -inch screen.
Proposals (b) Coal to be run of mine.
Also—proposal for furnishing one hundred (100) tons more or less of slack to be delivered to the various buildings as needed.
B—SCHOOL SUPPLIES.
Proposals for furnishing general school supplies, the same to be delivered in the various school buildings, as indicated, by August 10, 1929.
C—JANITORS' SUPPLIES.
Proposals for furnishing janitors' supplies, the same to be delivered in the various school buildings, as indicated, by July 15, 1929.
The above proposals must be in the hands of Ida E. Wallace, Secretary, at the office of the School Board, High School Building, Swissvale, Pa., not later than 8 o'clock P. M., Daylight Saving Time, Monday, July 1, 1929.
The Board reserves the right to reject any or all proposals.
Information concerning these matters may be secured at the office of the Board, High School Building, Swissvale, Pa.
IDA E. WALLACE, Secretary.

Coraopolis Borough will receive sealed bids for the general contract for the erection of a Municipal Building to be built on the Borough property, 1014 Fifth avenue, Coraopolis, Pa.
The Borough will receive at the same time bids for separate contracts on heating, plumbing and drainage, electric wiring, jail cells and vault doors.
Plans and specifications for all work may be procured from John Stewart Wassum, 1413 Park Blvd., Dormont, Pittsburgh, Pa., architect for the proposed work.
All bids must be in the hands of W. E. Cain, Borough Secretary, 1018 Fifth avenue, Coraopolis, Pa., not later than 11 a. m., Eastern Standard time, June 21, 1929.
Coraopolis Borough reserves the right to reject any and all bids.
W. E. CAIN, Borough Secretary.

OFFICIAL NOTICE.
The Wilkinsburg School District is asking for bids on the erection of shower baths, to be located in the High School building, Wallace ave., near Center st., Wilkinsburg, Pa.
Specifications can be seen by applying at the office of the Secretary of the Board, Room No. 2 High School Bldg., 747 Wallace ave.
Bids must be in the office of the Secretary by 4:00 p. m. daylight saving time, of Monday, June 24, 1929.
The board reserves the right to reject any or all bids.
L. R. HAGAN, Secretary.

MENTION THE SUN-TELEGRAPH WHEN ANSWERING ADVERTISEMENTS.

BUGS BAER Says

ALMOST AN AMERICAN QUEEN.

OUR pet European spy announces that Prince of Wales will marry Princess Ingrid.

Eddie has reversed the advertising slogan.

"Bugs" Baer

He has reached for his sweety instead of a cigaret.

Our rubberized heart grieves for thousands of American girls who fell in love with Eddie on his visits here.

All girls dream of a Prince Charming on a milk-white steed shod with golden shoes.

In Eddie's case, the milk-white steed galloped up leaving Prince Charming in the Liverpool jump.

The announcement of Eddie's engagements have been going on so long that folks began to regard them in the same light as weather reports.

We know of at least seven American girls who announced their engagement to the prince without first notifying the price of the fact.

It would have certainly been nice if an American flapper perched on the throne of England.

Still, Lady Astor ain't doing bad.

Lady Astor hasn't reached the throne yet. But she keeps making them move their furniture around.

She was elected to Parliament again during the recent delightful election riots.

She ran her opponent so ragged that his vest looked like it had been captured at Waterloo.

He was looking out of a window the day after he was defeated and saw an American cruiser in the Thames. His face lighted up and he said hopefully:

"Maybe they are going to take Lady Astor home."

But Lady Astor is going to stay right in London. The only way to get her out of Parliament is to make her queen.

In fact, England can regard Lady Astor as the Army of Occupation until all those war debts are paid.

She is a Virginia girl and has a charming personality whenever necessary.

But she has been in England politics so long that her voice is changing and you have to grease your lapels to escape from her button-holing.

She makes a very fine speech from the marketing end of a vegetable cart. And she has had so much electioneering experience that she can retain her poise even when the boss is running away.

We hope that Lady Astor is elected to office many more times. We also hope that all her elections occur in England and not here.

(Copyright, 1929.)

BARNEY GOOGLE AND SPARK PLUG — An Appeal to Beauty

THE BUNGLE FAMILY — Sympathy

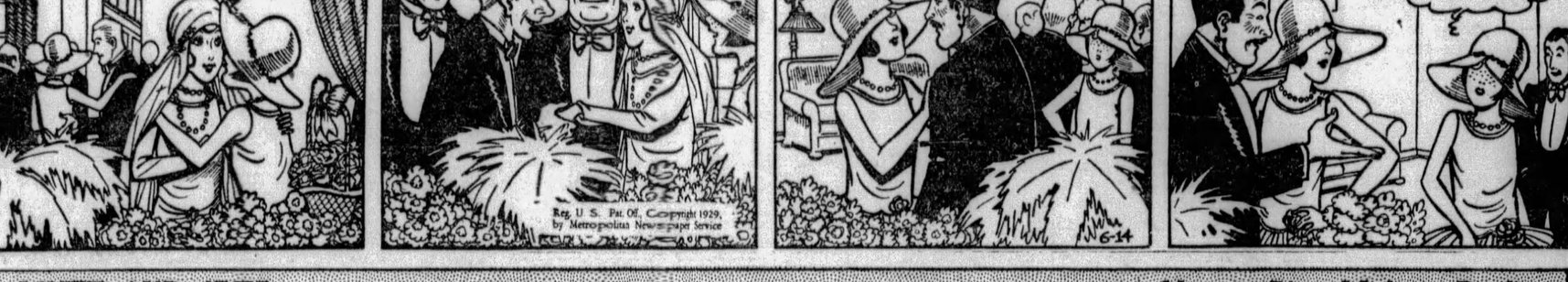

WEDDING BELLS

ELLA CINDERS — No Poaching

MUTT AND JEFF — Many a Divot Makes a Profit

BONZO — A Tough Break

JUST KIDS — Business Is "Picking Up"

Maybe I'm Wrong by JOHN P. MEDBURY

Today's Tight-Wad

The fellow who always guesses the time, to save the wear and tear on his watch.

Financial Note

Hush money talks louder than any other kind.

Efficiency Experts

The vagrant who always tries to get arrested early in the morning, when the patrol wagon isn't crowded.

Excuse It Please

A husband may be willing to die for his wife, but that's no sign she should talk him to death.

Null and Void

The girl who wears pumps because she has water on the knee.

Momentous Moments

When a low brow has to have his face lifted to keep from stepping on it.

(Copyright, 1929, King Features Syn., Inc.)

EMBARRASSING MOMENTS

BRINGING UP FATHER — A Puzzler

TILLIE THE TOILER — O. K. With Everybody But Mac

THE NEBBS — Green-Eyed Monster

DELORES LONDON, THE BEAUTIFUL MOVIE STAR IS CAUSING QUITE SOME CONCERN AMONGST THE WIVES AND SWEETHEARTS OF NORTHVILLE

POLLY AND HER PALS — The Dance Was a Big "Sock-cess"

KRAZY KAT — "Blowing" the Kop to a Swim

VANILLA AND THE VILLAINS — The Flood Tide Turns

COOK-COOS by Ted Cook

(Copyright, 1929.)

News Item—
"While one girl in her teens has swum the Channel, and one stenographer and one mother have accomplished the feat, Miss Hemingway will be the first society girl to make the attempt."

Then we can breathlessly await word of—
"The first step-mother to swim the Channel."
"The first woman chocolate-dipper to swim the Channel."
"The first woman member of the original 'Abie's Irish Rose' cast to swim the Channel."
"The first female radio baritone to swim the Channel."
"The first woman without an appendix to swim the Channel."
"The first woman with an appendix to swim the Channel."
—E. B. Crosswhite.

* * *

AGAIN!
(Classified Ad.)

HOT Alto saxophonist at liberty. Lucas. Ph. Colo. 2878.

* * *

HOME BOY MAKES GOOD

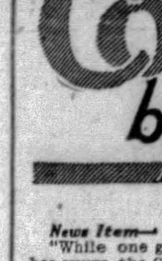

This is Glucose Doakes, winner of our "Remember When Contest." He was awarded the cigar - ribbon sofa pillow for remembering when parents used to always gild their baby's first pair of shoes.

* * *

NET TIGHTENS,
(Brookfield, N. Y., Courier.)
NOTICE
The party that took money on Thursday from our store is known to us. If the money is not returned finger prints will be taken.
12-1 George Burgess.

* * *

"You are very strange," lisps Moronia, going up to the butter and egg man. "But I am a little stranger."

And then she doubles up laughing and has to be carried out in the waste basket.

* * *

AMERICAN TRAGEDY
(Classified Ad.)
COUNTRY CLUB for sale. Also 2 bags & clubs complete. Cheap. Pho. Fi. 2628. Mr. Bischoff.

Thought for today—
At least it will be some sort of relief when we can stop reading about farm relief.

TODAY'S NEWS PICTURE

Above picture brings together for the first time America's most popular radio announcers who were recently awarded one way traveling scholarships by the National Academy of Arts and Sciences. These gentlemen posed for our cameraman in characteristic attitudes. The photograph, enlarged, will hang in Sing Sing.

* * *

CRIME NOTE
(Lamar, Mo., Democrat.)
Somebody pried off the two by six from below the door of Joe Jones' barber shop Friday night. Joe figures they were trying to get inside. When asked if he thought the would be burglars were after his money drawer, Joe said, Nope, it must have been they wanted to drink my hair tonic.

* * *

I do not like,
And never did,
The flighty frail
Who calls me 'kid.'
—Rev. Wiley.

* * *

Adam Scofflaw's Journal

Early up and to writing prettily on the typewriter device and sit thus all daye, and finde I have scrivened with dignitie, grace and ferventositie except for the fact that there be no ribbon in my typewriter, which rebuff me more than anything in the worlde.

Today's Crossword Puzzle

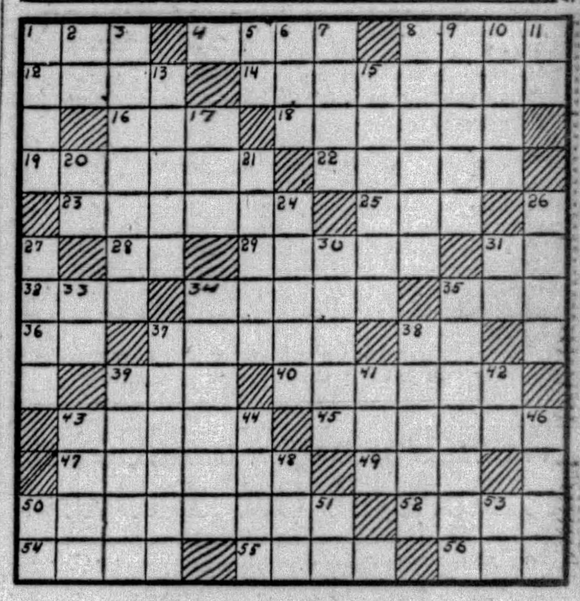

HORIZONTAL.

1—Male cat.
4—Who was the Greek queen of gods and wife of Zeus?
8—Coarse, rigid hair.
12—Ages.
14—What flattering courtier was seated at a banquet with a sword suspended above his head by a single hair?
16—To spread loosely for drying.
18—State of mind.
19—Flexible part of a palm.
22—Small greenish finch resembling a wild canary.
23—Which one of the apostles is characterized by his doubting disposition?
25—Matter in aeriform state.
28—Printer's measure.
29—Evergreen tree of the Mediterranean region.
31—During the World War did the Germans ever succeed in capturing the city of Verdun?
32—Glen (Scotch).
34—What tract in Warwickshire, England, once a forest, is introduced in Shakespeare's "As You Like It?"
35—Mere taste.
36—Edge-tool for chopping.
37—Bulge.
38—Indefinite article.
39—Ocean.
40—Jaundiced.
43—Wager.
45—What island off the coast of China was ceded to Japan in 1895?
47—Consumers.
49—Vulgar fellow.
50—Important ore of lead.
52—Exclamation used for hailing.
54—Vehicle on runners.
55—Chestnut-colored wildcat.
56—Prefix: not.

VERTICAL.

1—Rip.
2—Otherwise.
3—Which of the twelve apostles wrote the first Gospel?
5—Short for Edward.
6—Male sheep.
7—Minor Hebrew prophet.
8—Beetle.
9—What island in New York harbor is the United States immigration examination station?
10—Trouble (Scotch).
11—Like.
13—What American naturalist, born in England, wrote the "Book of Woodcraft?"
15—Which is the "Beaver State?"
17—Obstruction.
20—Near.
21—Mother-of-pearl.
24—Pathetically.
26—Desire.
27—What celebrated Irish playwright is the author of "Back to Methusaleh?"
30—Lease again.
31—Symbol for nickel.
33—Bovine quadruped.
34—Arouse from slumber.
35—What mountain in N. Wales is the highest summit in England and Wales?
37—Settled.
38—Other.
39—Stagnant.
41—Lacquer.
42—West Africa (abbr.)
43—Enclose securely.
44—What canal was opened by Gov. De Witt Clinton in 1825?
46—Gaseous element occurring in the air to a small degree.
48—Pen for swine.
50—Grand secretary (abbr.)
51—Symbol for erbium.
53—Call to excite attention.

Herewith is the solution to yesterday's puzzle.

S	E	N	I	L	E		M	O	T	O	R	S
A	R	E		T	A	P	E	R		W	O	O
V	O	T	E		S	A	T		H	E	A	L
I	S		E	L	I		T	H	E		N	A
N		A	L	O	E		L	A	M	B		C
G	A	B		G	R	E	E	N		L	I	E
		T	A	N	G		R		D	E	E	D
B	E	T		I	D	E	A	L		S	A	C
R		E	R	N	E		C	E	S	T		O
E	M		A	G	E		E	R	A		C	I
A	I	R	S		M	A	T		W	A	L	L
S	T	Y		P	E	R	I	L		S	U	E
T	E	E	M	E	D		C	A	C	H	E	D

(Copyright, 1929, King Features Syn., Inc.)

WHY PITTSBURGH IS GREAT
Water and Rail Transit Make It the Ideal Shipping Point

Pittsburgh Sun-Telegraph

BE A PITTSBURGH BOOSTER
To Your Friends in Other Cities

FRIDAY, JUNE 14, 1929

Established 1927, by Pitt Publishing Co., Gazette Square, Pittsburgh, Pa. President, William Randolph Hearst; Vice-President and Publisher, H. M. Bitner; Secretary-Treasurer, A. W. Clark; Associate Editor, C. W. Danziger; Managing Editor, Royal Daniel, Jr.; Business Manager, J. A. Grant. Entered as second class matter at the postoffice at Pittsburgh, Pa.

National advertising representatives Paul Block, Inc., 247 Park avenue, New York; Palmolive Bldg., Chicago; General Motors Bldg., Detroit; Little Bldg., Boston; Guarantee Trust Bldg., Philadelphia; 816 Chancery Bldg., San Francisco.

The Associated Press is exclusively entitled to the use for re-publication of all news credited to it or not otherwise credited in this paper and also the local news published herein. All rights of re-publication of special dispatches herein are also reserved.

'Your Flag and My Flag And How It Flies Today'

Your flag and my flag,
And how it flies today
In your land and my land
And half a world away!
Rose-red and blood-red
The stripes forever gleam!
Snow-white and soul-white—
The good forefathers' dream!
Sky-blue and true-blue, with stars to gleam aright—
The gloried guidon of the day, a shelter through the night,
Wilbur D. Nesbit—Your Flag and My Flag.

It is the birthday of your flag and our flag that we celebrate today—the birthday of a national emblem, the origin of which not only is rooted in our beginnings as a nation but is engraved in world annals through the charming and romantic association of Betsy Ross in its creation.

Your flag and our flag and how it flies today! It flutters in gentle breezes over a land that is at peace, calm and prosperous because the flag has been a symbol of a people that never has resorted to its protecting folds except in defense of their land, homes and ideals. Never has it been carried into a campaign of aggression. Its red is that of the blood symbolic of brotherhood, its white the unsullied garment of peace and faith, its blue the heaven of hope and trust, its bright stars the crown of the achievement of democracy.

Your flag and our flag! It waves today to the number of millions throughout our land here and half a world away. Tomorrow the millions of flags will be furled yet protection our flag symbolizes will rest no less securely, no less assuringly, on the homes and institutions before which it flies so peacefully today.

To our flag—a salute!

District Assessments Possible Under Charter

In a communication to Council, the City Transit Commission urges postponement of definite action that would be a commitment to any subway proposal at this time. It is pointed out that the Metropolitan charter, the fate of which is to be decided June 25, contains a provision for district improvement assessments which would make it possible to build a subway on a more extensive scale.

The district assessment plan permits assessments on properties benefited by improvements even if they do not abut directly on the improvement. The City of Pittsburgh has long desired such a plan and a constitutional amendment giving the city such a power was among those defeated last November. Although it affected only Pittsburgh, the people of the entire state killed it. Such a system will be assured with the adoption of the charter.

County Commissioner Joseph G. Armstrong also stressed this feature of the charter in his address at the rally of trade and civic bodies under the auspices of the Allied Board of Trade, especially referring to possibility of the present City of Pittsburgh resorting to it for the purpose of constructing an adequate subway.

This is one of the features of the proposed charter that should appeal strongly in all parts of the county. It will be a power of the consolidated city, although it may be applied extensively outside the present City of Pittsburgh for some time. Yet it will exist if the charter is adopted and will make possible the construction of improvements covering a group of communities desiring them. It would be a power to permit necessary work that might not be possible to perform in any other way.

The suggestion that Council delay committing the city to any subway plan just at present appears to be wise.

Work Done by World Court Is None of Our Business

Q.—This World Court that they want us to join. What kind of cases has it been handling, anyway?

A.—Disputes between European nations.

Q.—For example?

A.—Here's a list of its chief decisions to date. One is the case of the Steamship Wimbledon, involving Germany's alleged right to stop an ammunition ship going through the Kiel Canal destined for Poland, which was then at war.

Q.—Well, that wouldn't look like any of our business. Go on.

A.—Another decision is "The Mavrommatis Concessions," involving the right of a Greek citizen to run a street car line in Jerusalem after it had been taken over by the British.

Q.—Anything else?

A.—The treaty of Neilly, article 176, involving the rights of Bulgarians in territory formerly belonging to Bulgaria, but ceded to the Allies after the war.

Q.—Goodness, that's certainly none of our affair! Any more decisions?

A.—The case of the Steamship Loftus, a dispute between Turkey and France.

Q.—Is that all?

A.—No. There is the decision regarding China's renunciation of the treaty of November 2, 1865, between Belgium and China.

Q.—Any more?

A.—Yes, a decision regarding German interests in Upper Silesia, involving the right of Poland to appropriate a nitrate factory and several large estates in Polish Upper Silesia.

Q.—Well, the World Court seems to spend most of its time enforcing the war treaties, especially the Treaty of Versailles, doesn't it?

A.—Yes, the chief business of the Court is to interpret and enforce the war treaties and the covenant of the League of Nations.

Q.—But didn't we refuse to sign those treaties and the covenant of the League?

A.—Yes.

Q.—And now we are to be an official member of the World Court with an official judge participating in decisions that will make us a party to the settlement of those European political disputes?

A.—Yes.

Q.—Why not stay out of the World Court, stay at home and tend to our own business and let Europe mind its business?

A.—No reason except that the international bankers do not want us to.

He's at It Again -:- -:- By Jimmy Hatlo

Tales That Are Told

Wrong

"TALKING of starting with nothing and making a fortune," said the talkative passenger, "see that old chap reading a paper? Well, he came to this town 30 years ago with 10 cents in his pocket; he bought a tin of blacking and a wooden box and started off as a bootblack after getting a set of brushes on tick. What do you think he's worth today?"

"Oh, about $100,000," a listener suggested.

"Well, you're wrong; he's not worth a bean, and he still owes for the brushes."

Didn't Have a Chance

"SIR!" said the irate woman to the proprietor of the bird shop, "last week you sold me a parrot and told me it could speak seven languages. I have had that parrot six days and he hasn't opened his mouth. What do you mean by selling me a bird like that? Do you realize I paid you good money for a parrot that could talk; and do you realize he hasn't opened his mouth yet and—"

"Madam," interrupted the proprietor, "give the poor bird a chance."

A Cure

A SCOTTISH traveler frequently made the trip between London and Paris. He was such a wretched sailor that even on the calmest days he felt ill.

On a recent trip he went up to the skipper, and, after explaining his plight, said: "Surely you must know a cure for seasickness?"

"Yes," said the skipper, "I know of one that'll cure you."

So he gave the Scotsman a dime, and told him to hold it between his teeth.

The Bright Side

THEIR love had not been running too smoothly. But now their quarrel was made up and she nestled in his arms.

"Oh, Robert," she murmured, "I was wrong to treat you as I did. You'll forgive me, won't you, for being so angry with you all last week?"

He nodded eagerly.

"Of course, darling," he replied softly. I don't mind a bit. I saved over $30 while we weren't on speaking terms."

Worst Story I Have Heard Today

By WILL ROGERS.

"SAY Dad," says Willie, "ain't you going to give me something for my birthday; a radio or something?"

"Why, Willie your birthday is next August, and I'm leaving for Europe tonight. I won't be back in time for your birthday."

"Yes, but you can give it to me tonight and it'll hold over all right."

"Well, maybe. But if I do I've got to give you your licking for your rotten school report card that you'll get the middle of June."

Now, that ain't much of a joke, but it's the only one between Willie and Dad where Dad gets the last word and the wisecrack.

LISTEN, WORLD!

By Elsie Robinson

WE have a new baby on our street. She was born at 2:30 and the whole block's celebrating. In a very novel and delightful way we feel that she's OUR baby. For, for several months, she had been our most intimate concern.

I remember I was digging around my pansy border when Helen first told me she was going to have a baby. She told it so simply, with such gay eagerness to share her great news—

For a blessed moment everything sordid and stale in life seemed swept away and Helen and I and the little baby that was to come, and the sweet, thin sunlight and the warm, stirring earth and the tiny, thrusting roots beneath my hands all seemed one with that serene, brooding Presence which spreads its strength through that earth and its glory through that light and its hope through Helen's heart and mine.

So I heard that Helen was to have a baby.

So, as she visited over the hedge or dropped in with a plate of cookies, we all heard. Not just Mother and Cousin Kate—but Dad and the Boys and Uncle Jim from Spokane.

We all heard and were glad. And grew sadder as the months went along. Until presently we felt on our street as if we were expecting a great visit—as indeed we were.

For months we have lived in expectation of our little guest. The thought of her has sweetened sad moments and gentled us under irritation. We have not put our feelings into words but whenever we have seen Helen and her baby-to-be passing blithely on their way, we have all felt a new reverence for life, a new faith and joy.

This morning at dawn, when Ed's voice came over the line, husky and foolish and gloriously proud, we were all husky and foolish and proud with him. OUR BABY HAD COME!

And again, as on that morning by the pansy bed, all the staleness was swept from life and I was swept back at another birth hour when darkness paled toward dawn—a birth hour so glad that all humanity shared its wonder and the very sky sang with angelic caroling, for "unto us a child is born" to conquer the long night.

Babies should always come with gladness like that. Babies should always be waited for with just such a frank, free friendliness. But they haven't been.

Twenty years ago it wouldn't have been possible for a happy girl to share her most sacred joy with a whole community of friends. Babies weren't exactly nice until they had been born in that pernickety age. The noble mystery of love and sex and their sweet fruit might be discussed in pretty poems or carefully selected sermons, but just try to talk about them in the "sitting room" and see what happened to you.

We're getting over that. The world does move. We're cleaning the dust and mildew out of our hearts and minds, and babies, at last, are becoming Big News in 1929!

(Copyright, 1929, King Features Syn., Inc.)

EDUCATION

By Garrett P. Serviss

IT IS evident that we are going to have some educational changes in this country. On all sides arises the call for reorganization of the school teaching methods. Some of them need it badly; there is both too much and too little guidance and direction of the pupils' minds. But at present the tendency seems to be too strongly toward mass production and standardization. Some of the old makers of "Utopias" would have been delighted by this. Running the youth of a country through a mold is a good way to make Spartans, but not to make Athenians. Sparta, with its rigidity, left a name, but not much else; Athens, with its freedom, left an influence that will endure for a geological age at least.

There is a sound core in the comparison that Prof. Neven Fenneman, of the University of Cincinnati, draws, in the Scientific Monthly, between a personally conducted education and a personally conducted tour abroad.

"Many employers," he says, "now demand young men with certified educations. Suppose that in order to hold certain positions it were necessary that a man should have traveled. How would it be possible to tell? It is far simpler to demand his certificate, wherein the guide sets forth—This is to certify that Mr. G. Trotter was a member of my party from such a date to such a date; that he was actually present at the following places (here follows the list); that to my certain knowledge he entered bodily the British Muscum, the Vatican Galleries, the Louvre, and fifty-seven other museums and galleries, to wit (here follows the list); that the days and hours on which he absented himself from the prescribed itinerary did not exceed 10 per cent of the whole; that he stopped at no hotels not authorized by the management and that he ate all the meals stipulated except as herein enumerated, and that for the entire tour he is entitled to a grade of C plus?' Of course with the itinerary once standardized a simple diploma in Latin might be substituted. Such diploma would at once distinguish the man who had really traveled from the man who had merely gone through Europe to observe, learn and enjoy on his own account."

Notwithstanding the divergences that could be pointed out, Prof. Fenneman's irony is fairly justified. Let anybody recall his school days and college terms, with their marks, credits, grades, percentages, guesses and averages, and he will admit that there was often more of "pulling through" than of "pushing through." But he will brighten up when he thinks of those brilliant moments, if he had any, during which his mind awoke and acted for itself and even kicked over the traces and shook off the reins in eager pursuit of knowledge and of exercise which seemed to come to it as naturally as air and water.

Those are the moods that mark the real scholar. The man who has them will have no trouble in getting through any school, college or university to which his interest leads him. If he wants a guide, it is only that he may ask questions and seek directions. There are also teachers, and they are the very best, who serve not only as indicators, but as fountains of inspiration. When they are found there cannot be too much personally directed education, but such teachers are not keepers of records or givers of certificates.

(Copyright, 1929, International Feature Service, Inc.)

Bible Passages

Be Not Puffed Up

(I Corinthians 4; 1-14.)

LET a man so account of us, as of the ministers of Christ, and stewards of the mysteries of God.

Moreover it is required in stewards, that a man be found faithful.

But with me it is a very small thing that I should be judged of you, or of man's judgment: yea I judge not mine own self.

For I know nothing by myself; yet am I not hereby justified: but he that judgeth me is the Lord.

Therefore judge nothing before the time, until the Lord come, who both will bring to light the hidden things of darkness, and will make manifest the counsels of the hearts: and then shall every man have praise of God.

And these things brethren, I have in a figure transferred to myself and to Apollos for your sakes; that ye might learn in us not to think of men above that which is written, that no one of you be puffed up for one against another.

For who maketh thee to differ from another? and what hast thou that thou didst not receive? now if thou didst receive it, why dost thou glory, as if thou hadst not received it?

Now ye are full, now ye are rich, ye have reigned as kings without us: and I would to God ye did reign, that we also might reign with you.

For I think that God hath set forth us the apostles last, as it were appointed to death: for we are made a spectacle unto the world, and to angels and to men.

We are fools for Christ's sake, but ye are wise in Christ; we are weak, but ye are strong; ye are honourable, but we are despised.

Even unto this present hour we both hunger and thirst, and are naked, and are buffeted, and have no certain dwelling place;

And labour, working with our own hands: being reviled, we bless; being persecuted, we suffer it:

Being defamed, we intreat: we are made as the filth of the world, and are the offscouring of all things unto this day.

I write not these things to shame you, but as my beloved sons I warn you.

The Rhyming Optimist

By ALINE MICHAELIS

Four Walls

FOUR walls for you, four walls for me,
Four walls for everyone we see,
Within such narrow bounds we go,
It scarcely seems a soul could grow;
Yet, in some dim, low-ceilinged room
Incomparable blossoms bloom!
Four walls to shut the sun away,
To hide the sea's soft-feathered spray:
But, though of steel, they could not bar
This traveler from another star,
This soul that lifts its pinions white
Beyond the day, beyond the night.
One with the sea, one with the sun,
This voyager is never done,
But seeks new realms, and soars and sings
Beyond the bounds of finite things.
Four walls? The soul goes unaware
That any boundaries are there!

The Grand Gesture

By Herbert Kaufman

SNATCHING a few minutes from his embroidered knee-breeches try-on, "Get-it-done" Dawes, *en route* to the Court of St. James's, raises the necessary $10,000,000 to insure *another* World's Fair in the Chicago tradition.

The city has decided to mark its hundredth anniversary by celebrating "A Century of Progress"—focusing international attention on the gains of science since Fort Dearborn abandoned its log hut habits, entered the Metropolitan Handicap, and began to race for first *civic* honors.

In 1933, all the wizardry on earth, dressed in its best bib and tucker, will convene at the two hundred million exposition in Grant Park.

The concentrated essence of chemical, engineering and medical achievement, accompanied by the best mechanical practice and artistic expression, will meet on a mudbank where *buffaloes* wallowed in Washington's day—and from which Indians were *still* spearing whitefish, when Manhattan was parading in the shade of local family trees.

Pittsburgh is an *automatic* product of coal, iron and waterways—New Orleans and St. Louis inevitabilities of Mississippi traffic—San Francisco, Portland and Seattle *predestined* by their harbors.

But Chicago was born without silver spoons in even the mouth of her river.

She squatted in the midst of empty prairies—an undowered Cinderella—a waif among the ashes, before her hopes were *fairly* roofed.

She emerged from the Great Fire *homeless* and *bankrupt*—to become commissary-general to the universe—transportation headquarters for the continent, foremost manufacturer of the United States, financial rival of New York, premier merchant and leading shipper of America.

She exploited the opportunities that older communities had snubbed.

She founded the department store, then mail order selling, evolved efficiency on slaughter-house floors—conceived the sky-scraper, introduced cold storage to foodstuffs, the harvester to agriculture, and mass production to higher education.

The automobile caught her napping, but aviation finds her ready with the greatest airport between coasts, and pushing plans to take ten million visitors on bird's-eye tours of the neighborhood.

Which sounds as though imagination had bitten off more than present facilities can digest. But past performance warns us not to *copper* the bet.

The grand gesture is Chicago's *pet* stock in trade.

Her chimney line and crowding campaniles are monuments to success against economic odds and triumphs over melting pot confusion.

When she invites all the fresh ideas and laboratory secrets from Dan to Beersheba to show advance samples and compare notes at her centenary, she *again* steals a march on the rest of civilization, by getting a prior peep at every time-saving, life-lengthening and corner-cutting stunt that knowledge and experiment have meanwhile gathered.

She dedicated her last Fair to *one* Columbus. This is consecrated to the *entire regiment* of *new* world discoverers.

(Copyright, 1929.)

NEW YORK DAY BY DAY

By O. O. McIntyre

NEW YORK, June 14.—Thoughts while strolling: Able bodied gyps who sell dancing dolls and rubber ducks along the curb. Ewing Galloway, the photographer. Why doesn't some one think up a permanent shave? Lecturing psychologists who wind up trying to sell you their sex tomes.

John McEntee Bowman, a Toronto (Can.) boy, who made good in the city. Silver-haired messenger "boys." The beggar with the electric light in his wooden leg. Ralph Pulitzer. Radio announcers should learn how to pronounce orchestra. Edna Ferber leaving her hotel—the Barbizon.

Another $11 movie opening. With searchlights and microphones out front—Holly abracadabra. What's become of the Police Gazette? John Peter Toohey, the press agent who writes plays and short stories. That expert who came over from Paris to give $50 hair cuts didn't last long.

The handsome white-haired floor walker at Dobbs, O., for one of the Victor Hervert - Victor Blossom shows. Sam Schepps, who figured in a celebrated murder trial but now sells rare art. Florence Vidor seems to have gone into obscurity with her marriage. The curb comedians shooting their arrows of contempt.

The blond Romeo of the air—Rudy Vallee. Venerable cabbies who clot about the Plaza corner like moulting sparrows. The tuxedoed day clerks in the Sherry-Netherland. Helen Mencken's ex-husband, who resembles Valentino. Those vanishing avenue dandies who bestow sweeping bows.

Drug stores displaying signs: "No telephone booths." Wonder if they keep drugs anymore. A soft drink stand called The Last Chance. The barrels of empty grape skins in front of the restaurants in the Forties every morning. That's a clue of some sort or other. Walter Howey, the firebrand of the tabloids.

The new Waldorf Astoria will have 20 floors of fully equipped offices for out-of-town visitors. And, hooray, a Peacock Alley. But will Oscar be there? Irvin Cobb's yellow gloves. The flossy peanut peddler in white uniform and gloves who canvasses Park avenue.

* * *

Master Gabriel, a talented theatrical midget, came back to Broadway recently for a brief stay in the star role of a theatrical drama. It had a Coney Island side show background and revealed the pathos of a midget's unrequited love. But what provided a first night novelty was the collection of the star's fellow midgets. They squirmed out of taxicabs in full dress, toppers and swinging diminutive canes. It was a surprising illustration of how many Lilliputian players there are in the metropolis.

* * *

New York has occasional sky-scraper suicide epidemics. For some reason they run in threes. Psychologists say they are inspired by suggestion. Some one ends it all in a mad leap from a window or rooftop and those who have been lacking courage read the headlines and are nerved to follow suit. These spectacular jumps for some reason are the favorite method of the rich. In 12 months, there is a record of eight wealthy despondents adopting this method.

* * *

In Wall street brokerage offices there are bond salesmen who make sales only by telephone and are hired solely for the appealing quality of their voice. They never see customers. Some of the most terrible mugs have Mayfair accents so appealing lady clients suggest they drop in for tea, but they always make excuses. One glance at their phiz and the game would be up.

* * *

A theatrical producer pleads: "We would like a quotation from you about our play to use in an advertising folder. We want something quaintly original that has not been said before—a phrase that will make the reader wonder."

All right—Hoot nanny on the hickey!

* * *

And another epistolary eulogy observes: "Busy men may not believe they are musically conscious, but the fact is that even for the most prosaic there is always The Big Musical Moment."

Aud Paul Whiteman, yoo, hoo! is mine.

* * *

The New York police department admits there are 32,000 speakeasies in the metropolitan area. The commissioner says two bottles of booze and a room make a speakeasy. He neglects to mention a policeman.

* * *

Broadway's favorite cabaret clowns for the season seem to be Clayton, Jackson and Durante. I don't belong. To me they are three dreadful bores who mistake noise for humor.

* * *

A medical expert writes he never knew an egoist who could make a living. Boy, my Hollywood address book!

(Copyright, 1929, by McNaught Syn., Inc.)

ONCE OVERS

By J. J. Mundy

HOW do you think you will appear in the light of your descendants a hundred years from now?

That is the least of your cares at the present time.

But you can't help having descendants if you are married and have children.

Do you ever think of the time when they will be asking what you were like, where you lived and how you spent your time?

Don't you want to leave pleasant memories and something worth while accomplished?

It is not so much the money that you are able to leave to the next generation—a few generations on they won't know or care whether you had money or not.

But they won't want a legacy of dishonor.

And misdeeds live after—they never die.

You may think that a few escapades more or less won't count in the long run, and you want to live while you live.

But surer than the fact that you are living today will be the stories of the sharpness of your tongue, the lawless bent of your disposition, the cheating of some relative out of rightful share in the estate, if such be true.

Hand down something of which coming generations will be proud.

(Copyright, 1929, International Feature Service, Inc.)